In Two Parts, Complete—28 Pages. Part I—General News Sheet—14 Pages.

The Times

Forty-fifth Year. MAXIMUM TEMPERATURES: Boston, 84; New York, 88; Washington, 88; Pittsburgh, 82; Cincinnati, 84; Chicago, 76; Kansas City, 90; St. Paul, 78; Jacksonville, 90; LOS ANGELES, 80.

PER ANNUM, $9.00 | Per Month, 75 Cents, or 2 1-2 Cents a Copy. | FRIDAY MORNING, JULY 20, 1906. | On All News Stands, Trains and Streets. | 5 CENTS

THE WEATHER.
RENEP REPORT.

FORECAST.—For Los Angeles and vicinity: Cloudy; fresh southwest wind. YESTERDAY.—Maximum temperature, 80 deg.; minimum, 63 deg. Wind 4 a.m., south; velocity, 4 miles; 5 p.m. west; velocity, 12 miles. At midnight the temperature was 68 deg.; cloudy. TODAY.—At 5 a.m. the temperature was 63 deg.; cloudy. FORECAST.—For San Francisco and vicinity: Cloudy, with fog; fresh west wind.

The complete weather report, including comparative temperatures, will be found on page 12, Part II.]

POINTS OF THE NEWS
IN TODAY'S ISSUE OF
The Times

INDEX.

Part I.
Killed by a Lioness.
Earth Still Shakes.
Haul Down a Balloon.
Law Must Be Enforced.
Tents Erected for Victims.
Temblors Raise Fire Town.
Earthquakes in Central America.
Saw Beauty in Negress.
Arraigns British Colonel.
Classified Advertising.
Part II.
Editorial: Vital Record.
Part III.
Death Knell of King Bell-Marked.
Death Notices Only Pardon.
Theater Review: Official Doings.
Times Sues an Umpire.
Theatrical Page: Pen Points.
Music and the Stage.
Prize Scholarship Contest.
Society in Los Angeles Society.
Sporting Review by New Route.
Editorial: Trust Evils.
Southern California.
Orange Notes Neighboring Counties.
Financial: Finance and Commerce.
Building: Real Estate Transfers.

SYNOPSIS.

[SYNOPSIS. First of picturesque bell towers to mark turnings of El Camino Real to be placed today.... Marriage of Josefa Ruiz the pardoned Gov. Pardee dillydallies.... Another grapevine outfall sewer contemplated.... Commercial Club, technically in debt, holds meeting and may go into bankruptcy.... Result of Higgins's fight between Standard Oil and Independents terminated by refusal of Standard to renew.... Speed maniacs unable to prosecute automobile cases.... Mayor unable to sleep nights for biting fingernails.... City bilked on water deal refunded.... Eight million-gallon reservoir between northwestern limits and Hollywood after next International Sunday-school convention.... Colonel Baxter have unearthed alleged will-burning scheme to be worked in Supervisor's school.... Laborers' union man out of his job.... Cleared out of ball game.... Mrs. Riley arrested for standard Oil tanks.... Fast horse races.... Special officer arrested for shooting Knights of Columbus going to...Husband of poisoned woman held for grief.

CALIFORNIA. Los Angeles awarded contract for ... U. S. Grant Hotel, and work will begin.... Merchants of San Francisco in politics for overthrow boss Craig.... Missouri Attorney-General, Herbert S. Hadley, in trusts in speech at Long Beach.... Ocean Park fear ... will be carried ... of steamship ... Long Beach charges ... by late manager ... on ocean shore ... and will be platted ...

OREGON. Dynamite wrecks ... and hoisting plant of ... Company in San ... Warfield is buried ... and civic honors in San ... near Aberdeen ... eyes for those of a ... Mrs. Lecase ... tire dealers will be ... reduction in price ... competition will ... and Hill are in a ... over the granting of ... Seattle to Harriman. ... in San Francisco to bring outside men ... to take the place of the ... who walked out.

WASHINGTON. The Statue ... Bainbridge Island is to be ... by an electrical elevator ... one-hour limited of ... is wrecked at Hutchinson ... by the engineer of collided ... is badly injured.... Attorney ... second contempt ... Mayor Rose of Kansas ... government is to ... the running of gas engines ... and the ... The Sewer ... pleads guilty ... contract to limit ... Men look ... losses by the ... involved in the ... Labor commit... among the build... York.... Prof. ... of Chicago, engagements ... consummated. ... with enthu... announcement is ... of the promo... postal clerks. ... that vio... law in govern... At the ... of the Typothetae ... read showing ... thoroughly es... trade.... J. G. ... Wisconsin Su... to obtain a ... show how the ... Two ar... for at... Alderman.

FELLED BY LIONESS.

Young Women Meet Furious Beast.

At Coney Island's Dreamland Girls Try for Trainer's Honors and Pay.

Gun Goes Off Accidentally and Frightened Victoria Makes a Charge.

Bostock With His Pronged Fork and View Halloo Saves the Day.

[BY DIRECT WIRE TO THE TIMES.]

NEW YORK, July 19.—[Exclusive Dispatch.] Aroused to a state of fury by the presence of twenty-six young women, who were seeking employment in a competitive contest in Bostock's animal arena, in Dreamland, today, Victoria, a ferocious lioness rushed into the group, knocking several of the girls down. Great excitement followed, but the girls were rescued unharmed.

TRYING THEM OUT.

Bostock advertised for a girl trainer at $100 a week. That the advertisement was read with interest is attested by the fact that fifty young women applied for the place. It was arranged to pass on the merits of the girls yesterday morning, and at the close of the examination, two girls were chosen as superior for animal training over the other twenty-four who survived the preliminary ordeals.

The winners, who described themselves as Miss Edith Kellner of West Twenty-fifth street, and Miss Adele Breen of Ninth avenue, this city, were told to appear before Bostock next Monday, when they will receive their first lesson in the art of humiliating unruly lions.

"TAKING THE OATH."

As each woman prepared for the test today, she was asked if she were willing to face probable death. If the reply was that she was willing to do so, she then was permitted to subscribe her name to a release that read as follows: "I hereby certify that, in entering the contest for lion trainer at Bostock's Arena, Coney Island, I do go at my own risk, and should injury or death result from the trial of courage, I hereby release Frank C. Bostock from all legal liability."

THIRTEEN FELL OUT.

Thirteen of the women declined at the last moment to sign the document, but Miss Breen, who was subsequently declared one of the two winners, climbed to the edge of the cage, and in a clear voice cried out: "Ladies, let me tell you that the easiest time of your life lies in front of you. Don't be frightened a bit. Sure, a cow is more dangerous. 'll put my head in the mouth of the beast, if they'll let me."

When the door was opened for the women to leave the arena, about ten were in so great a hurry to leave the big cage that they became separated from the rest. They found their way barred by a second door, just outside of the arena exit, and while they were standing there a stampede was caused by the accidental discharge of a pistol.

The lioness, alarmed by the noise and the crowd, rushed through the knot of women. Bostock saw their peril in time, and flying to the door, threw it open and, as the women fled, with a pronged fork he chased the beast away.

VIBRATIONS OF "ALTOGETHER."

PROF. ZUEBLIN RECOMMENDS A SIX MONTHS' TRIAL.

Noted Sociologist of "Rocky's" Chicago University Would Give Engaged Couples More Liberty Than at Present and Let Them Find Out a Few Things.

[BY DIRECT WIRE TO THE TIMES.]

CHICAGO, July 19.—[Exclusive Dispatch.] Prof. Charles Zueblin of the University of Chicago, who has startled the world with his reported plan for "marriages on trial," today modified his declaration in such a way as to make it more sensational than before. While declaring that he does not favor a "marriage on trial," he declares himself for a "probationary marriage," in the form of a legalized engagement. Here are the outlines of his plan:

Engagement licenses, "to be issued by the county or State on payment of a fee."

Engaged couples to have more liberty than they are allowed at present.

Engagement to last for six months, and marriage to be prohibited before the end of the term.

Betrothed couples to be given every opportunity to learn each other's faults and foibles

SAW BEAUTY IN NEGRESS.

Lafcadio Hearn, Author of Works in Japan, Married Alethea Foley, so She Says.

[BY DIRECT WIRE TO THE TIMES.]

CINCINNATI (O.) July 19.—[Exclusive Dispatch.] Steps are being taken by Cincinnati attorneys, acting for Alethea Foley, aged 53, a negress, to obtain the estate of Lafcadio Hearn, the noted author, who died in Japan two years ago. The negress claims she is the author's legal widow, and that she was married to Hearn in Cincinnati in the fall of 1874 by a colored minister, since dead. She says white preachers refused to marry the couple. Three years later the couple parted, and a few years afterward she heard that Hearn had died in Louisiana, whereupon she married John Kleintank, a negro, but separated from him after receiving proof that Hearn was still alive.

Alethea Foley was born a slave in Kentucky, and except for kinks in her hair would be taken for a white woman. Traces of former beauty are still evident. After separating from Hearn, she never used his name. There is no official record of the marriage, the records in existence not dating back that far.

BROWN THINKS HIMSELF CHRIST.

CRAFTY CORPORATION LAWYER BOOMERANGS HIMSELF.

New Testament Invoked for an "Deadly Parallel" in Contempt Cases at Toledo—Fellow Attorneys Are Placed in the "Two Thieves" Category.

[BY DIRECT WIRE TO THE TIMES.]

TOLEDO (O.) July 19.—[Exclusive Dispatch.] The spectacle of a corporation lawyer setting himself up as "the crucified Christ" greeted the crowd who thronged the Circuit Court, today, on a resumption of the hearing of the contempt charges against Attorneys Thomas Tracy, Clarence Brown and Alexander Smith, which grew out of the ice cases.

Brown, noted as a crafty corporation lawyer, and known locally as an ardent follower and disciple of Ingersoll, was selected to open the argument before the court. Speaking of the action of the judge in sentencing the attorneys to jail for contempt, Brown said:

"There is but one precedent for such an action—it was 2000 years ago. It is found in Matthew's twenty-sixth chapter and sixty-fifth verse. At that time there was a certain common-pleas judge, then called a 'high priest.' He was conducting the trial of Jesus. Matthew shows that they sent out for witnesses, but could not find one. Then the high priest, like certain judges of today, became angry and dealt summarily with Jesus. It had been the consensus of opinion that the judgment was wrong until July 2, in the Court of Common Pleas of Lucas county, O., in Toledo."

THE "TWO THIEVES."

Attorney C. A. Seiders, representing Judge Kinkade, scored Brown for his action in the afternoon, during the discussion of a statement interpolated by Brown, Seiders said: "That statement is like your statement of the crucifixion this morning. In the first place, there were three of them crucified, and I don't like to have you assume and arrogate to yourself the central figure and leave the other two to your associates."

Brown tried to laugh, and even the austere judges could not repress a smile.

AN OLDER LAW.

C. D. Masters, who answered Brown for the judge, also took a fall out of Brown, when he said: "There is a law, thousands of years older than 2000, and that law, which has been violated, is this: 'Thou shalt not bear false witness against thy neighbor.'"

In defense of Kinkade's action, Masters said: "Here is a judge who, by the act of these attorneys, has been charged with every crime except fornication and homicide, and shall he not deal summarily with them?"

At 5 o'clock this afternoon, the arguments were in. The court informed the attorneys that it would adjourn from day to day until it had digested the case, and would then serve notice on the attorneys and hand down its decision.

BEET SUGAR FOR MEXICO.

SALT LAKE CITY, July 19.—The Herald tomorrow will say that I. C. Thoreson of Logan, Utah, has secured from the Mexican government a concession for the exclusive manufacture of beet sugar in the republic. A half million dollar plant is to be erected, which will be exempt from taxation for ten years. The concessionaries bind themselves to deliver any part or all of their product to the government, on demand, at 10 per cent. less than the market price. Thoreson is organizing a company to carry on the enterprise.

SOUGHT PARADISE TOGETHER.

VAN WERT (O.) July 19.—[Exclusive Dispatch.] Mame Wilson, aged 18, and Oscar Breneman, aged 19, both of prominent families, were found unconscious in a haymow. The girl was dead, but the man will live. The two had formed a death pact, simply that they might "live together in Paradise." A letter was found stating that they were to be buried together in one casket.

EARTH STILL SHAKES AND SOCORRO QUAILS.

Temblors at Night Cause a Settling of Walls Already Damaged.

Natives, in Fear of Volcanic Outbursts, Spend Much Time on Their Knees in Prayer—Mayor Bursum Denies Reports of Losses—Prof. Johns Says the Entire Rio Grande Valley May Be Affected.

[BY DIRECT WIRE TO THE TIMES.]

EL PASO (Tex.) July 19.—[Exclusive Dispatch.] Reports received here today state that additional slight earthquake shocks have been felt at Socorro, N. M., although no more serious disturbances have occurred. The last shake caused a settling of the walls, which were damaged by the more serious shakes the day before. Since Sunday, it is claimed, no less than sixty tremors have been felt.

While a number of people have returned to their homes, the majority of those who stayed in the town are still living in the streets, for they fear that if they enter their houses the walls will fall upon them.

When the quakes occur, the native residents of the town, many of whom are of Indian or Mexican blood, fall down on their knees in the streets and pray. Consequently, they are much on their knees. Although the churches are opened for the refugees, they decline to go inside, fearing the buildings will be shaken down.

TELEPHONE COMPANY LOSES.

The damage to the buildings of the Colorado Telephone Company is reported as considerable, and telephone service is disrupted temporarily.

The residence of A. B. Price is among the number of dwellings of Americans which were seriously damaged. In the case of both of these buildings, the walls moved outward, causing a partial collapse.

The adobe houses all over town are tumbled down, the dirt walls breaking and falling with each quake.

LAVA FALLS ON TRACK.

South of Socorro, tons of lava rock from the mountains have fallen upon the railroad track, and the railroad has a large force of men clearing away the debris, in order that traffic into the town might not be interrupted.

PROCLAMATION BY MAYOR.

Mayor Bursum of Socorro has connected the waterworks with another reservoir, increasing the supply in case of fire. His work has done much to restore confidence. This afternoon he issued an official signed statement, as follows:

"The reports regarding the earthquake at Socorro have been greatly exaggerated, the damage to date being limited to the falling and toppling over of loose chimneys and the shaking down of some of the walls of buildings not of a substantial character. The Courthouse is not injured, except by the falling of plaster from the ceiling and the toppling over of old chimneys. The Winkler Hotel, an old adobe building, has not been injured in the least.

"The actual damage all around is very slight, although there is some uneasiness on account of the frequency of the shocks, which are, however, becoming lighter each time, indicating that the disturbance is subsiding. Since yesterday, there have been four slight shocks, which were barely perceptible, and which would have passed unnoticed at other times.

"People who have left Socorro on account of the earthquake have done so principally on account of their children or female relatives. There has been no cloudburst or flood, as reported in dispatches, and not the slightest injury to any person."

Mayor Bursum also denied the report from Topeka, Kan., that the Santa Fé tracks are blockaded by falling boulders. All trains through Socorro arrived on time today.

Many refugees who left in freight cars are in Albuquerque and the surrounding towns, waiting until the quakes stop before returning.

PROF. JOHNS AN ALARMIST.

Prof. Fayette A. Johns of the University attributes the cause of the earthquake to the slipping of a great mountain mass in the Socorro range, and says that, in his opinion, the quake may spread over the entire Rio Grande Valley, and last for a year or more.

The professor states: "A large portion of the east side of the Socorro Mountain rests upon a bed of slippery clay. The fluvial deposits in the bed of the Rio Grande and the soft clay stratum would doubtless determine a line of least resistance, causing a motion of the mass toward the river valley. The effect of a slip of one-sixteenth of an inch in a mountain as large as the Socorro range would be sufficient to throw down houses."

TEMBLORS AT NIGHT.
ADVICES FROM SANTA FE.

[BY THE ASSOCIATED PRESS—A.M.]

SANTA FE (N. M.) July 19.—Several slight temblors occurred at Socorro last night, and most of the people are still camping in the open.

The action of Mayor Bursum, who, at his own expense, is doubling the capacity of the city's water supply to meet any fire emergency, is restoring confidence, as he keeps the men at work, even during the frequent earthquake shocks.

Many of the refugees at Santa Fé and Albuquerque have signified their intention of returning to Socorro next week, if there are no more violent manifestations by that time.

FOUND NO VOLCANO.

A careful search of the lava fields to the southeast of the city has failed to reveal any new hot springs or evidence of volcanic action.

The entire property damage at Socorro will not exceed $5000, as only the old adobe houses have suffered. In surrounding towns, the property damage is also light, owing to the cheap character of the buildings affected and the absence of costly structures.

CAUSED BY SLIDES.

The shocks are undoubtedly caused by the slides of mountain masses in the Magdalene and Socorro ranges, owing to recent heavy rains.

Reports received at the Topeka office of the general manager of the Atchison, Topeka and Santa Fé Railroad indicate that the only annoyance suffered by the railroad company is by the blockades caused by boulders shaken down from the mountain sides and which have covered the railway tracks in places. Fully fifty carloads of lava cover the tracks south of San Marcial. Workmen are busy trying to clear the débris and open the line for traffic.

REFUGEES AT ALBUQUERQUE.

[BY THE ASSOCIATED PRESS—A.M.]

ALBUQUERQUE (N. M.) July 19.—Refugees in large numbers are arriving in this city from Socorro, N. M., where there has been a succession of daily earthquakes since July 2. In that time, not an hour has passed, it is said, without one or more quakes. The district of the disturbance is thirty miles long by about ten miles wide, running from the Ladrone Mountains southeast through Socorro, San Antonio and San Marcial. This side of the belt the shocks have been hardly felt. Each one is preceded by a loud rumbling, like heavy thunder, which can be heard approaching from the northwest before it reaches Socorro.

MUCH DISTRESS AMONG PEOPLE.

Señor Baca of Socorro, until recently District Attorney, is in the city with his family. He says people are leaving on every train, and those who cannot ride on the railroad are leaving by wagon. About two thousand people are camping out in tents, and no one dares to go indoors. There has been much distress among the people who are camping in the open, as heavy rains have fallen in the last two days, one being the heaviest for fifty years. Provisions are growing scarce.

Most of the people are going to El Paso, although many are coming to Albuquerque and Santa Fé.

SHORT, SHARP JERKS.

The shocks generally occur as short, sharp jerks, the ground seeming to slip violently. It is believed that the adjustment of rock strata in the rugged Ladrone and Magdalena Mountains is the cause of the continued shocks.

"The noise and the quakes are frightful," said Mrs. J. J. Leeson, a refugee from Socorro. "I have experienced earthquakes in Los Angeles and San Francisco, but never anything so sickening as these prolonged rockings and jerkings of the earth at Socorro. Water placed in a bowl will show continuous vibrations between the greater shocks, showing that the earth is never still. Not a house in town is safe to enter, and chimneys and walls topple with each recurring tremor."

REFUGEES NOT HOPEFUL.

[BY THE ASSOCIATED PRESS—A.M.]

EL PASO, July 19.—The regular Santa Fé train arrived here four hours late today, having been delayed by boulders thrown on the track by the earthquake near Socorro. The train brought a number of refugees from that region. The passengers report that earthquake shocks continue in the vicinity of Socorro, and that many chimneys have been shaken down and walls of houses in Socorro cracked. Rumbling noises are heard beneath old lava beds near Socorro.

The natives are in a state of terror, fearing lest extinct volcanoes break out again. But few people are left in Socorro now, according to the statement of the refugees.

STATE AGENT'S REMAINS FOUND.

BUTTE (Mont.) July 19.—A Miner dispatch from Sanpoint, Idaho states that the badly decomposed remains of State Agent Hartman, of Troy, Mont., have been found in the Kootenai River, where either Hartman was accidentally drowned or committed suicide, color being given the latter theory because of the fact that the man's tracks led directly into the river. Hartman disappeared late in the winter while on a hunting expedition, and his whereabouts have puzzled the authorities since. He was treasurer for the Great Northern in its Butte offices, and was well known in local railroad circles.

ARRAIGNS BRITISH COLONEL.

Bishop of Zululand Charges That Natives Were Wantonly Shot and Bodies Left to Rot.

[BY THE ASSOCIATED PRESS—P.M.]

PIETERMARITZBURG, July 19.—The government of Natal has published a letter from the Bishop of Zululand, alleging that Col. Royston's column early in July looted kraals and carried off stock belonging to loyal natives, robbed loyal Africans of their clothes and money and tore the clothes off the women.

The bishop adds that certain natives found at a siding were brought into camp July 5 and shot and their bodies thrown into the Donga to rot. The bishop characterizes the conduct of the column as a deep disgrace to Englishmen.

Col. Royston appointed a court of inquiry on the bishop's letter, which found that the charges of robbery were not proven, and that five native prisoners were shot while they were trying to escape. The court considered the shooting justifiable.

PRESIDENT TAKES A LITTLE PICNIC.

SLIPS AWAY FROM OYSTER BAY WITH MRS. ROOSEVELT.

Secret Service Men Are Left to Scratch Their Heads and Even the Children Are Puzzled—His Late Uncle's Family Disputing Over a Will.

[BY DIRECT WIRE TO THE TIMES.]

OYSTER BAY, July 19.—[Exclusive Dispatch.] President and Mrs. Roosevelt stole away from the children, today, and took a long row out into the Sound, landing on the shore of Llayd's Neck, where they spent several hours in a romantic ramble through the woods. They gathered wild flowers and reaped the enjoyment which could be found in the lonely forests of Long Island.

They planned their outing so successfully that not even the secret service men knew of their absence from Sagamore Hill, and the children scoured the hills and the homes of their relatives in vain.

The President and the first lady of the land started out some time after 10 a. m., going down the back road to the beach with their lunch basket. They returned about 6 o'clock this evening, tired but happy.

HIS UNCLE'S WILL.

Although efforts had been made to keep the matter secret and within the circle of immediate relatives, it became known, today, that a serious breach has been made in the family of the late Robert B. Roosevelt, uncle of the President, through the exception taken to a published version of his will by Mrs. John E. Roosevelt, his daughter-in-law.

It had been thought that the difficulties arising out of the codicil to the testament had been smoothed over, when one branch of the family took occasion to refer to this codicil in a manner believed by the other to be intended as an innuendo. In reply, a question is raised as to the authority of such conduct, and it is shown that the ones now making objections were involved in an effort to probate the will in the county of New York without the addition of the codicil.

BOODLE DOINGS IN BATHROOM.

ALDERMAN HAMMERY KNOCKS STREET RAILWAY MANAGERS.

When George B. Hippee and A. M. Hadley Tried to Bribe Him the Des Moines City Father Posts Spies in a Cold-Air Register and Springs a Trap.

[BY DIRECT WIRE TO THE TIMES.]

DES MOINES (Iowa.) July 19.—[Exclusive Dispatch.] This city was startled today by the arrest of George B. Hippee, general manager of the Des Moines Street Railway Company, and A. M. Hadley, assistant manager, on the charge of attempting to bribe a City Alderman.

Hippee and Hadley both gave bonds for their appearance at the formal hearing, which is set for Friday afternoon.

The information was filed by Alderman J. L. Hammery, and alleges that the complainant was offered money, if he would vote to lower the assessable valuation of the street-railway property. Hammery further alleges that he was offered the sum of $200 if he would vote for the passage of a new franchise, which is now pending before the City Council.

He tells a graphic story of how he led the company officials into a trap. After having been offered the bribe, he agreed to meet them at his residence. There they completed the negotiations in a bathroom. Meantime, Hammery had witnesses secreted in an alcove where they could hear the conversation, recognize the men through a cold-air register and see the money change hands.

Hammery is being backed by the Civic League, which has been organized to break the hold which the street car company is claimed to have on local governmental affairs.

DUMONT'S LATEST LIKE A BIRD.

PARIS, July 19.—Santos Dumont today began experiments with a flying machine which he has just completed. It is in the form of an enormous bird, 200 feet long, weighing 230 pounds and driven by a 24-horse-power motor. Dumont today made the flights with the machine suspended from a balloon but later, after the Aéro Club has fixed a date, he will attempt to fly without the assistance of the balloon.

HAUL DOWN BALLOON.

Italian Mob Scares Knabenshue.

With Dr. Julian P. Thomas and Wife, the Aeronaut Just Escapes Death.

Excited New Yorkers Pull at Rope, Causing Airship to Strike Church.

After Being Released the Party Drop Into Water, but Are Saved.

[BY DIRECT WIRE TO THE TIMES.]

NEW YORK, July 19.—[Exclusive Dispatch.] Accompanied by his wife and Roy Knabenshue, a professional aeronaut, Dr. Julian P. Thomas made a balloon ascension, this afternoon, that nearly proved fatal.

Mrs. Thomas, before leaving, said that she anticipated the trip with even more pleasure than she experienced on the one made near Pittsfield, Mass., last April. The distance she traveled in that flight was about fifty miles, and it was her ambition, she declared, to cover even greater space of country in the present attempt.

As soon as the balloon left the earth, it took a course about south, moving so slowly as to render it practically stationary in the air for a long time over One Hundredth street and East River. Then it was sent down rapidly, for the purpose of allowing Dr. Thomas to take some photographs, as he had with him a complete outfit for making moving pictures.

EXCEEDINGLY DRAMATIC.

What happened in the next few minutes was so exceedingly dramatic as to approach the grandeur of tragedy. The big mass of silk swung nearer and nearer the earth; the guide rope brushed the housetops of the tenements over which it passed, and yet the occupants thought nothing of it until they felt the rope catch and hold.

Looking over the edge of the basket in that direction, they perceived that some one had clutched it from one of the roofs and was hauling it in, hand over hand.

EXCITED ITALIANS AHOY.

In a few seconds more, the rope was dragging in the street, where, in spite of all objurgations of the ballooning party, it was seized by a mob of excited Italians and pulled bodily down, until, with a great side wipe, it struck the roof of St. Cecilia's Church, at One Hundred and Sixth street and Lexington avenue.

The shock of the contact caused the basket to slant at a dangerous angle, and the occupants were thrown into one corner of it.

Spectators, who had gathered in a huge crowd, imagined for a moment that the car had been entirely upset.

DRAGGED TO EARTH.

The aerial craft righted, however, rebounded, and was again soaring up, when, for a second time, the populace caught the guide rope, and finally dragged the balloon to the ground.

After securing their release, the balloon drifted over toward Long Island and then back again on Manhattan.

DROPPED INTO WATER.

About 6 o'clock, the car hung over the Hudson River, opposite Seventieth street. The specific gravity being very low at this point, the anchor, which had been thrown overboard, caught in the river bottom as the bag dropped down, drawing the car into the water, but not submerging it.

J. B. Rose, who was passing in his high-power launch, the Brushby, offered assistance to the imperiled aeronauts, and they were successfully landed on the New Jersey side. The balloon was not damaged.

UP TO POLICY HOLDERS.

NEW YORK, July 19.—In a statement regarding the New York Life and the Mutual, Samuel Untermeyer of counsel to the committee, declared that the companies' refusal to remove the names of the committeemen from the administration ticket would be placed before the Executive Committee of the policy holders' organization.

SALOONS BURN AT CHLORIDE.

[BY DIRECT WIRE TO THE TIMES.]

PHOENIX (Ariz.) July 19.—[Exclusive Dispatch.] A telegram received from Chloride, Mohave county, states that the entre south side of the camp has been destroyed by fire. The most important buildings burned were saloons, of little value. The camp has about 300 inhabitants at present.

EIGHT-HOUR LAW MUST BE ENFORCED.

The President Makes It the Duty of Government Officers on Public Works to See It Is Carried Out. Increases Expenditures.

[BY THE ASSOCIATED PRESS—A.M.]

WASHINGTON, July 19.—Action of the greatest importance to labor circles is contemplated in a direction given by the President to officers in charge of public works, at the instance of Secretary Taft, to employ the government's own officers to direct and punish violations of the eight-hour law of 1902.

This law provides that, except in cases of emergency, work on government buildings, warships and other properties shall be limited to eight hours each day for each workman.

An effort was made by the forces of organized labor during the last session of Congress to secure legislation to this end, but so effective was the opposition of the great contracting firms that adjournment was had without any action on the pending bill, though the House Committee on Labor consumed many hours in listening to powerful arguments on either side of the question.

Heretofore it has been the practice of executive officers to whom complaint was made by labor unions that the eight-hour law was being violated by contractors engaged in public enterprises, to reply that it was not their business; that the law was binding on the contractors, and that if the labor unions felt aggrieved and knew of violations of the law they should proceed legally against the offenders. The labor unions pointed out that it was almost impossible for them to secure the necessary evidence.

The effect of the order on the cost of government work is expected to be very great. It is known that it has been almost the rule for the government contractors to work their men ten and twelve hours and even more hours a day. If they cannot do this, they assert that they must increase by 20 or 25 per cent. the amount of their bids, so that Congress must either increase by like percentage the appropriations for public works, or must correspondingly reduce the amount of work authorized.

AMERICAN PEOPLE AND LABOR POLITICS.

[BY THE ASSOCIATED PRESS—A.M.]

BUFFALO (N. Y.) July 19.—At today's session of the United Typothetae, James W. Van Cleeve of St. Louis, president of the National Association of Manufacturers, delivered an address. He referred to a number of "class propositions," intended to benefit the few at the expense of the many, and said that organized labor is going pell-mell into politics to establish them.

"We shall have to consult the bulletin board of the American Federation of Labor," he said, "before venturing an opinion on anything of public interest, and even the gentle art of persuasion shall not be mentioned, except with bated breath. Do not be afraid of scarecrows. The American people are in politics also, and they have a way of getting into politics very hard when the necessity arises. They are beginning to think more seriously than usually happens in the dog days of the exact significance of this defiance from a class.

REGULATE THEM BOTH.

"I call upon every man, high or low, to realize now, as never before, that it is not enough merely to regulate capital and bring it absolutely within the bounds of legality and fair dealing; it is necessary also to be sure that 'labor,' so-called—not the real labor of the great mass of all of us, but the favored 'labor' of a comparatively few—must also understand that it cannot expect special projection if it transgresses the laws as they now stand, but that special and unusual privileges, or privileges of any sort, are not to be meted out to it.

"And I call upon all good American citizens to work to this end, harder and longer than ever to any purpose before, so that it may be determined once for all, most opportunely at this time, that the industrial and moral uplift is potent in the community; that the 'square deal' means a square deal for everybody on equitable terms for all, and that justice and equality are the most precious realities in our American lives today."

"OPEN SHOP" PREVAILS.

The annual reports of President George H. Ellis of Boston and Secretary John McIntyre were read. William Green of New York, chairman of the Executive Committee, in relating today's work, reported that, with few exceptions, the Typothetae shops of the country were working nine hours a day, and that the "open shop" in the printing business is firmly established.

PLAN OF ORGANIZATION.

T. D. Oviatt of Rochester spoke relative to associations of employers of labor and their methods of organization. He dealt particularly with the plan lately adopted by the National Association of Employing Lithographers, a plan which, he said, had been in successful operation for upwards of fifteen years in other lines of industry. A committee will consider the plan outlined by Oviatt and its adaptability to the Typothetae.

UNION LABOR AND CONGRESS.

NEW ORGANIZATION FORMING.

[BY DIRECT WIRE TO THE TIMES.]

CINCINNATI, July 19.—[Exclusive Dispatch.] A movement to unite the so-called "common people" in opposition to those alleged to be enjoying special privileges by reason of political control over trusts has just been launched here, in the shape of a club known as "The Common Club" of Cincinnati, which is to be the nucleus of a national organization of similar clubs in all cities.

John C. Miller, president of the Central Labor Union, is at the head of the movement. Political action of the members is to be taken regardless of party lines. The organization will not place its own ticket in the field where it can work to better advantage with or against others. The plan will be to do work in the primaries, seeing that men favorable to the plans of "The Common People" are nominated and those opposed are defeated before they get to the polls.

The movement is almost entirely in the hands of labor unions, and recites that the last Congress turned a deaf ear to the demands of labor. It is now proposed to get even with the Congressmen and to have a strongly-organized national body to elect only men who are known to be favorable to labor unions.

SNOWBALLS HIT ELK PARADERS.

ROCKY MOUNTAIN PEAKS FURNISH AMMUNITION.

Immense Number of Merchants in Line of March, Ladies and Children Being Provided With Automobiles and Carriages—Some of the Costumes Are Gorgeous, Others Comic.

[BY THE ASSOCIATED PRESS—P.M.]

DENVER, July 19.—The festivities in connection with the twentieth reunion of the Benevolent Protective Order of Elks culminated tonight in the annual parade, which was the finest pageant Denver ever has witnessed. Under a clear sky, with a light breeze, all conditions were propitious, and enormous crowds lined the streets through which the procession moved.

Along Sixteenth street the marchers were showered with flowers and snowballs, several carloads of snow having been brought from the summit of the Rocky Mountains by the Moffat road to show the diversity of the Colorado climate.

There were in line 12,400 persons, representing 248 lodges, and many magnificent floats illustrative of the cities whose lodges provided them.

Every lodge had a distinctive uniform, gorgeous or comical. Interspersed in the procession were twenty-eight bands, the Royal Hawaiian Concert Band holding the place of honor at the head of the line with the Midland Band of Colorado Springs.

Denver Lodge, 600 strong, and its mounted escort team, all in blue serge suits with purple cuffs and collars and white straw hats, with purple bands, acted as escort of honor to Grand Esquire P. P. Christensen and staff.

The Colorado division was the largest in point of number. It was headed by Gen. Sherman M. Bell. Closing the procession was an automobile and carriage division, in which were 500 vehicles decorated with colors and elk heads. Ladies and children accompanying the Elks generally rode in carriages and automobiles.

The first division consisted of a police escort, officers and members of the Grand Lodge in decorated carriages and the Denver Lodge acting as escort of honor. Following this division marched New York Lodge, No. 1, the parent organization of the order, with other herds from the Empire State trailing according to their seniority.

Philadelphia Lodge, No. 2, with other Pennsylvania herds, came next, followed by San Francisco, No. 3, and California lodges. The next position was assigned to Chicago, No. 4, other Illinois lodges following.

The procession moved promptly at 10 o'clock. On reaching the reviewing stand the grand officers dropped out of line and with the judges of the various features for which prizes are given reviewed the entire procession.

WANT THEIR SKELETON BACK.

Prof. Aimes and Sister Resent "Strong Arm" of a Wealthy Widow Who Likes Souvenirs.

[BY DIRECT WIRE TO THE TIMES.]

SOUTH NORWALK (Ct.) July 19.—[Exclusive Dispatch.] Because she is said to have stolen a skeleton and two basketfuls of other souvenirs from the Aimes family home at Orange, near New Haven, Ct., Mrs. Mary F. Strong, a wealthy matron of Springfield, Mass., who has a fad for collecting souvenirs, was sued here, yesterday, for $5000 by Dr. Hubert H. Aimes, professor of history in the college of the City of New York, and his sister, Mrs. Virginia R. McAlpine, of Gilroy, Cal.

It is alleged that Mrs. Strong, while at Woodmont, broke into the Aimes family home and took about three score of valuable carved ornaments, such as lions' heads, cats' heads, etc., also a skeleton. Mrs. Strong is said to have made two trips, and to have taken the souvenirs away in baskets, $2000 worth to a trip.

The alleged pilfering took place in July, 1901, and since that time Mrs. Strong is said to have successfully eluded all service until Deputy Sheriff John W. Scully caught her at Bartlett cottage on Bell Island, where she is spending a week.

Mrs. Strong is the widow of Judson Strong, a prominent real-estate and insurance man of Springfield, who died last winter. She is worth several hundred thousand dollars, and mere service was made upon her.

ROYALTY MOURNS WITH CURZON.

BRITISH MONARCHS LAMENT THE EX-VICERINE'S DEATH.

Funeral Will Take Place in Private at Kedleston Monday—Memorial Services in London Simultaneously. The President Sends Message of Condolence.

[BY THE ASSOCIATED PRESS—A.M.]

LONDON, July 19.—Lord Curzon of Kedleston was the recipient, today, of a continuous stream of messages of condolence on the death of his wife, from India, America and Great Britain, including expressions of sympathy from King Edward and other members of the Royal family.

Queen Alexandra sent an equerry to convey to Lord Curzon an expression of her deep sympathy and personal sorrow.

The Princess of Wales sent her secretary to express to Lord Curzon her personal grief on the death of his wife.

The funeral will take place at Kedleston on July 23, only members of the family being present. A memorial service will be held in London simultaneously.

President Roosevelt and Ambassador Whitelaw Reid also sent to Lord Curzon messages of condolence.

HER DEATH SHOCKS INDIA.

[BY THE ASSOCIATED PRESS—A.M.]

SIMLA (India) July 19.—The news of the death of Lady Curzon of Kedleston, wife of the former Viceroy of India, caused a great shock here and from all parts of India came expressions of keen sorrow. Her splendid work in behalf of the natives, especially the women, endeared her to all the Indians.

GETTING BUSY IN KENTUCKY.

"Dark and Bloody Ground" Presents New Aspirants for Gunfire Honors and Several Are Killed.

[BY THE ASSOCIATED PRESS—P.M.]

LEXINGTON (Ky.) July 19.—A dispatch received here today from Sergeant, Ky., states that John Thornberry and John Hall, leaders of the Hall faction of mountain feudists, were shot from ambush, in Floyd county, and killed. Members of both factions are arming themselves, and an outbreak of feud war is feared.

A dispatch from Jackson, Breathitt county, tonight, states that at Hindman, Knott county, a bloody clash occurred between feud factions. Several people were killed. No names or particulars were secured, as Hindman is not entered by telephone or telegraph lines.

SECRET EVASION IS FOUND OUT.

RETRIBUTION IN STORE FOR TWO-FACED MEN.

Any Member of Organization of So-called Dollar-for-Dollar Companies Found Culling San Francisco Losses Will Be Expelled, Declares Chairman of Committee.

[BY THE ASSOCIATED PRESS—A.M.]

SAN FRANCISCO, July 19.—Chairman Hosford of the "Dollar-for-dollar" Committee of Five said today that retribution is in store for many of the thirty-five so-called dollar companies which are found to be secretly evading the obligations they voted to uphold.

"We had to take in good faith the vote which split the companies into two classes, those in favor of a horizontal cut and those in favor of paying losses as separately adjusted," he said. "Those companies which voted for a horizontal cut can never go back of that record, but those who voted to meet all proved losses in full can, by their actions, lose their standing with the thirty-five companies. If we receive authentic news that any of our members are cutting on payments, such companies will be expelled by vote of the other companies."

With today's assignments of insurance losses the Underwriters Committee of fifteen disposed of 1236 cases, in which six or more companies are concerned. Of these, 260 have been adjusted and reported back by the sub-committees to which they were assigned.

Today the "Dollar-for-dollar" Committee of Five posted a list of twenty-five losses.

TAKES "SIX-BIT" REVENGE.

[BY THE ASSOCIATED PRESS—A.M.]

PORTLAND, July 19.—Notice was served on County Commissioner Frank C. Barnes today that $10,000 of his private insurance policies had been cancelled. These policies were in two of the so-called "six-bit" companies which the county commissioners voted to taboo several weeks ago.

Not only did Commissioners Lightner and Barnes decide that none of the insurance policies on county property held by the "six-bit" companies should be renewed but they also stated that they would not renew their private policies with the companies that did not pay their San Francisco losses dollar for dollar.

Several local insurance agents have stated that they will cancel their policies on county property.

SUB-LEASING ILLEGAL.

COURT JARS MANY TENANTS.

[BY THE ASSOCIATED PRESS—A.M.]

SAN FRANCISCO, July 19.—A decision in the Superior Court today will affect many leases on property on Fillmore street and Van Ness avenue which has been sublet. Judge Trout held that where a lease contains a clause against subletting and the tenant sublets the premises or a part thereof the lease is forfeited. The majority of leases on these two streets, which are now the retail centers, are said to contain this clause. The decision was rendered in the case of Conrad Gatzert against J. Lerk and the Chinn-Beretta Optical Company.

A committee of the grand jury consisting of Myrtle Cerf, W. P. Scott, F. J. Sullivan, C. J. Simon and Luther Wagoner today began an investigation of the refugee camps, concerning which there has been some complaint.

HER DEATH SHOCKS INDIA.

SIMLA (India) July 19.—The news of the death of Lady Curzon of Kedleston, wife of the former Viceroy of India, caused a great shock here and from all parts of India came expressions of keen sorrow. Her splendid work in behalf of the natives, especially the women, endeared her to all the Indians.

PITH OF NEWS FROM THE MIDDLE WEST.

[BY DIRECT WIRE TO THE TIMES.]

CHICAGO, July 19.—[Exclusive Dispatch.] The warm wave arrived in Chicago this morning, twenty-four hours ahead of schedule time. At 7 o'clock, the minimum temperature, 70 degs., was registered. At noon, the mercury had climbed to 87 degs., and discomfort was greatly accentuated by the extreme humidity. The hot spell is to continue for several days. Middle West temperatures:

	Max.	Min.
Alpena	74	64
Bismarck	90	56
Cairo	88	72
Cheyenne	82	48
Cincinnati	90	68
Cleveland	84	60
Concordia	90	70
Davenport	88	74
Denver	86	54
Des Moines	90	70
Detroit	84	64
Dodge City	90	64
Dubuque	80	68
Duluth	90	58
Escanaba	72	64
Grand Rapids	84	64
Green Bay	78	62
Helena	88	56
Huron	90	58
Indianapolis	88	66
Kansas City	88	70
Marquette	86	62
Memphis	86	72
Milwaukee	84	62
North Platte	88	54
Omaha	82	70
Rapid City	88	62
St. Louis	88	72
St. Paul	82	64
Sault Ste. Marie	72	56
Springfield, Ill.	92	68
Springfield, Mo.	86	66
Wichita	82	68

LEAGUE CLUBS' STANDING.

National League: Chicago, .703; New York, .650; Pittsburgh, .642; Philadelphia, .483; Cincinnati, .435; Brooklyn, .383; St. Louis, .372; Boston, .237.

American League: Philadelphia, .608; Cleveland, .600; New York, .595; Chicago, .556; Detroit, .525; St. Louis, .519; Washington, .363; Boston, .244.

INDICTING UNION TEAMSTERS.

New indictments may be returned by the present grand jury against Cornelius P. Shea and other leaders in the Teamsters' Union, as the result of sudden activity in the State's Attorney's office today. Assistant State's Attorney Fake, who has charge of the prosecution of the cases, was before the grand jury a good part of the morning, and several witnesses were heard. The most prominent was F. W. Job, secretary of the Employers' Association.

"KING" O'LEARY DETHRONED.

"Jim" O'Leary, Chicago's "gambling king," is down and out. His saloon license was revoked today, and this evening the police closed the mammoth resort which has run uninterruptedly for many years. The blinding with red pepper of Chief Collins's detectives, who were trying to break into the gambling rooms at O'Leary's place, was the final straw.

REV. CHENEY'S END.

[BY DIRECT WIRE TO THE TIMES.]

BELOIT (Wis.) July 19.—[Exclusive Dispatch.] Rev. B. Royal Cheney, aged 38 years, pastor of the Second Congregational Church of this city, was instantly killed at Florence, Italy, today, in an elevator accident, according to a cable message from Prof. T. L. Wright of Beloit College. Cheney went abroad a month ago to spend the summer. His church had just completed a new building and sent him to Europe on a vacation.

GOT HER VOICE BACK.

[BY DIRECT WIRE TO THE TIMES.]

ST. JOSEPH (Mich.) July 19.—[Exclusive Dispatch.] After being unable to speak above a faint whisper for over three years, Mrs. H. S. Roblee, wife of the pastor of the First Congregational Church of this city, suddenly recovered her voice today. When her little son begged her to sing for him, Mrs. Roblee, to humor him, played on the piano. Then she tried to hum the words of the song, and found that her voice was fully restored.

"UNCLE JOE'S" NEIGHBORS.

[BY DIRECT WIRE TO THE TIMES.]

ST. LOUIS (Mo.) July 19.—[Exclusive Dispatch.] Missouri Republican leaders are planning to deliver the Missouri delegation to Speaker Joseph G. Cannon of Illinois. The neighborly feeling existing between the organization in the two States was emphasized when Senator Warner returned from Washington, and said: "Uncle Joe is our neighbor, and we know what neighbors ought to do for one another."

HAD A "GOOD THING."

[BY DIRECT WIRE TO THE TIMES.]

INDIANAPOLIS (Ind.) July 19.—[Exclusive Dispatch.] The insurance probe today developed that, in addition to the $16,000 annual salary paid to the four head officers of the State Life Insurance Company, each of them, up until the present year, received salaries for their services in other capacities.

THAW'S LAWYER IN POSSESSION.

DOCUMENTS FINALLY HANDED OVER TO HARTRIDGE.

Application of Counsel to Stop the District Attorney and Grand Jury from Taking Further Testimony in the Case Is Heard by Justice McLean and Decision Is Reserved.

[BY THE ASSOCIATED PRESS—P.M.]

NEW YORK, July 19.—Peace apparently has been declared among the lawyers who, at various times, have represented Harry K. Thaw since the night he shot and killed Stanford White on the Madison Square roof garden.

Former Judge Olcott of the firm of Black, Olcott, Gruber & Bonynge, today turned over to Clifford W. Hartridge, Thaw's personal attorney, all the papers he had in the case with the exception of the reports of private detectives, which have been made to him since the murder was committed. As a reason for retaining these, Judge Olcott said there was a question in his mind as to whether they belonged to Thaw or to the person who paid for them. He did not indicate who the person was who paid for the detectives' services.

The turning over of the papers by Judge Olcott undoubtedly will result in a dismissal of the writ issued against his firm yesterday at the instance of Hartridge to show cause why the papers in the case should not be relinquished to Thaw's personal counsel. The writ is returnable tomorrow.

Justice McLean, in the Supreme Court, today heard arguments on the application of Thaw's counsel for an absolute writ of prohibition directed against the District Attorney, and the grand jury to stop the taking of testimony against Thaw without the prisoner being represented. Decision was reserved.

Mrs. Harry Thaw, after visiting her husband in the Tombs today, went to the office of Mr. Hartridge and made another affidavit covering a history of her life since the time she came to New York. Mrs. Thaw previously had made such a statement to Mr. Olcott.

Hartridge called on Thaw late this afternoon. When he came out of the Tombs he said:

"There is not much more I can say at this time. We have all the necessary papers and certain letters that were in the office of Judge Olcott, and I believe that now everything will move along smoothly. Harry is in a good frame of mind, and apparently glad that his legal affairs have been straightened out at last."

CARBIDE KILLS EXHIBITORS.

Twenty-Gallon Tank Explodes in Tent at Greenwood, Ind., With Fatal Results.

[BY THE ASSOCIATED PRESS—P.M.]

GREENWOOD (Ind.) July 19.—While preparing for a stereopticon lecture on the San Francisco disaster in a tent here tonight a twenty-gallon tank of carbide exploded, instantly killing the Rev. D. I. Lewis, 45 years old, proprietor of the company giving the entertainment; his assistant, George McNenus, 30 years old, and seriously injuring Harry E. Lewis, aged 23, a son of the Rev. Mr. Lewis.

BIG TREES IN FIRE'S PATH.

Conflagration Through Tuolumne County Timber Threatens Calaveras Grove.

[BY DIRECT WIRE TO THE TIMES.]

STOCKTON, July 19.—[Exclusive Dispatch.] Forest fires have been raging for thirty-six hours throughout the timber belt of Tuolumne county above Sonora. The flames are headed toward the famous big trees of Calaveras. Citizens of both mountain counties have turned out in force and are fighting the fire.

The blaze started on the north side of the Calaveras River, eight miles north of Sonora, and headed northward, fanned by a strong wind. It is believed the fire was kindled by careless campers. Much fine feed and timber are reported lost.

The Calaveras grove of big trees is owned by a Minnesota lumberman named Whitehouse who tried last year to have the government pay $250,000 for the grove. Efforts were being made to have the grove appraised and then condemned by the government.

Superb Routes of Travel.

CAMP MEETING—
The great annual meeting of the Southern California Methodists will be held at
Huntington Beach
July 27 to August 12
BISHOP HAMILTON WILL DEDICATE THE NEW AUDITORIUM
The Pacific Electric Ry. Co.

STEAMSHIP ROANOKE—Thursday, July 26—
This elegant 5500-ton steamship, plying regularly between
Los Angeles, San Francisco, Eureka and Portland
Will leave northbound from San Pedro on the above date. Service and cuisine equal to any Pacific Coast hotel.
Stop of 10 Hours at San Francisco for Through Passengers
All information, rates, sailing hour, reservations, etc., at City Ticket Office NORTH PACIFIC STEAMSHIP CO., 114 West Third St., Los Angeles. Phones—Home 7490, Main 8115.

OCEANIC STEAMSHIP CO.—
HONOLULU, S.S. Alameda, July 21; TAHITI, S.S. Mariposa, Aug. 6; HONOLULU, SAMOA, NEW ZEALAND and AUSTRALIA, S.S. Sonoma, Aug. 2. Tickets and information at 326 South Spring St. PHONES—Home 6790, Main 8917. F. H. JENIFER, Agent.

STEAMSHIP YOSEMITE—July 20—
SAILS FOR PORTLAND
Making connections for all Puget Sound points. For further information apply to C. J. LEHMAN, General Agent, 348 South Spring Street. Both Phones 322.

The Cigar that made Kline
"El Symphonie"
A rich mild fragrant smoke.

Theaters—Amusements—Entertainments.

MOROSCO'S BURBANK THEATER—SIXTH AND MAIN STS. PHONES 1447
Tonight—All This Week
AND
ALL NEXT WEEK
"THE HALFBREED"
By Harry D. Cottrell and Oliver Morosco
Authors of "THE JUDGE AND THE JURY."
SEATS NOW SELLING FOR THIS WEEK AND NEXT. Prices, 10c, 20c, 30c, 50c.

BELASCO THEATER—BELASCO, MAYER & CO., Props. PHONES—Main 8380, Home 267.
MATINEE TOMORROW—James K. Hackett's Great Romantic Success
"The Pride of Jennico"
NEXT WEEK—The rousing farce comedy, "LOST—TWENTY-FOUR HOURS." Seats now on sale. PRICES—Every Night, 25c to 75c; Regs at Matinees, 25c to 50c.
EXTRA MATINEE TODAY
Second Literary Matinee performance of D'Annunzio's great tragedy
"GIOCONDA"
With CONSTANCE CRAWLEY and HARRY MESTAYER, supported by Lillian Lewis, Hobart Bosworth, Marian Pierce and others.
NEXT TUESDAY AND FRIDAY AFTERNOONS—A sumptuous production of Shakespeare's immortal romance "ROMEO AND JULIET"
Constance Crawley as Juliet, Harry Mestayer as Romeo, Hobart Bosworth as Mercutio, twenty others. PRICES—Orchestra Floor, $1.00 and 75c; Balcony, 75c and 50c. Seats for "ROMEO AND JULIET" NOW ON SALE.

ORPHEUM THEATER—SPRING ST., Between Second and Third. PHONES—Main 1447, Home 1447.
. . . MODERN VAUDEVILLE . . .
MASART'S DOGS AND MONKEYS, the Animal Sensation of Two Continents; PAUL BARNES, Monologue; CLOUKEY & BURNETTE TRIO, Western Rag Dancers; KELLY and VIOLETTE, Fashion Plate Singing Duo; T. NELSON DOWNS, "King of Koins;" HEDRIX and PRESCOTT, Singing and Dancing Entertainers; MOTION PICTURES, WILFRED CLARKE & CO., in Their Hilarious Comedietta, "Will Happen Next?"
Matinees Daily Except Monday, 10c and 25c. Evenings, 10c, 25c and 50c.

GRAND OPERAHOUSE—MAIN ST., Between First and Second. PHONES—Main 1447, Home 411.
THE ULRICH STOCK COMPANY presents Lincoln J. Carter's Scenic Romance
"ALASKA"
First Appearance of MISS AGNES RAYKEN and MR. HARRY VON METER in the Ulrich Company.
Matinees Sunday, Tuesday and Saturday, 10c and 25c. Evenings, 10c, 25c and 50c.
NEXT WEEK—"TRACKED AROUND THE WORLD."

MASON OPERAHOUSE—H. C. WYATT, Lessee and Manager.
TONIGHT AND ALL WEEK
"POUSSE CAFE" and "'WAY UP EAST"
NOTE THE SUMMER PRICES—Lower Floor, first four rows $1.00, next ten rows 75c; entire Dress Circle 50c; Entire Balcony 25c. All Seats Reserved. Phones 70.
Bargain Matinee Saturday, 25c, 35c and 50c.

HOTCHKISS THEATER—D. A. CRICK, Lessee and Manager.
FOURTH AND SPRING STS.
BEGINNING SUNDAY MATINEE, JULY 22
KOLB and DILL In Their Latest Success
"A Trip to the Catskills"
With BEN T. DILLON
EVENINGS, 25c, 35c, 50c, 75c. MATINEES SATURDAY AND SUNDAY, 25c.

AGRICULTURAL PARK—July 18-19-20-21-
SEE THE GIRLS RIDE
12 Entries for Mile Running Race with Lady
OTHER EVENTS—2:19 TROT AND 2:30 MIXED CLASS. STARTING
ADMISSION 50 CENTS, Including Grand
LOS ANGELES HARNESS HORSE ASSOCIATION.

BASEBALL—Chutes Park—
San Francisco vs. Los Angeles
WEEK-DAY GAMES CALLED AT 3 P.M. SUNDAYS AT 2:30.
Ladies Free Except Saturdays, Sundays and
ADMISSION 25c, GRAND STAND 25c. Seats on sale at all principal cigar stores.

SKATING AT DREAMLAND—12th and Main Sts.—ANOTHER
COOLEST AND CLEANEST PLACE IN
DREAMLAND CONCERT BAND AFTERNOON AND EVENING
Prize Skating Contest for Ladies This
DON'T MISS OUR "GRAND MARCH" and "IN DREAMLAND" BY
ADMITTED. Morning Admission Free, Afternoon 10c, Evening 25c.
SOCIETY NIGHT, ADMISSION 50c.

THE CHUTES—Admission 10c—
Operated Under the Most Liberal Management of Any
Grand Special Announcement!
The management is pleased to announce that they have secured and added to our list of FREE attractions the "TANITIAN FIRE WALKERS." Two performances (2 p.m. and 8 p.m.) commencing Monday, July 16, and continuing for one week. POSITIVELY THE LAST APPEARANCE OF THE FIRE WALKERS IN
SPECIAL SUNDAY FEATURE—Free Exhibition of Bronco-Busting by
Western Riders.

FORTY ROUNDS OF BOXING—
Big Tryout Night Friday July
PACIFIC ATHLETIC CLUB PAVILION.
Prices $1, $2 and $3. Tickets on sale at A. B. Greenawalds, 107 S. Spring St.; Lake or Downey Ave. car north on Spring or Main St. to Naud Junction. Entertainment at 8:00 p.m.

NOW IS THE TIME—
FOR BATHING AND SWIMMING AT THE LONG BEACH PLUNGE
Among the most down-to-date Baths on this coast. Perfect Surf Bathing if you want it. Electric cars from 8 2th and Main streets pass the door.

ANGELUS SKATING RINK—18th and Main Sts.
Delightful Place to Skate—Nice, Clean, Cool
Best floor in America, music excellent. Skating every morning, afternoon and evening. Prize exhibition skating, two-step waltz and fancy skating Saturday evening.

BIMINI HOT SPRINGS AND HOTEL—
Three Large Swimming Plunges
Open every day and evening. Water fresh daily. Special rates and attractions for ladies. Take Hamilton car, 9th and Hope.

CAWSTON OSTRICH FARM—
150 Gigantic Birds
Beautiful ostrich and Feather Goods on sale at wholesale prices.

Timely Special Announcements.

HEAR the Wonderful Behr Tone—
AT WILLIAMSON PIANO CO., 347 South Main St.

Superb Routes of Travel.

SANTA CATALINA ISLAND—
New Time Card now in effect. Three Boats Sail
one Sundays and two other days. See R.R.
CANVAS CITY
Hundreds of Furnished Tents for Rent by the Day, Week or Season.
ISLAND VILLA—100 Cosy Canvas Cottages
HOTEL METROPOLE—American Plan, Strictly First-Class
BANNING CO., 593 Pacific Electric Bldg., Los Angeles. Both Phones.

GLASS BOTTOM BOAT TICKETS—
For Seal Rock, on Sale at Pacific Tours
Huntington Building, Ground Floor. Special Offer: 01 Tickets redeemed.

SAILING FOR SAN FRANCISCO—
Steamer State of California July 20
Steamer Santa Rosa July 25
LEAVE PORT LOS ANGELES 10 A.M.
For Tickets, Reservations, Rates, etc., call or address CITY TICKET OFFICE, 336 So. Spring St., Both Phones 61. C. D. DUNANN, G.P.A., San Francisco. H. MANDY, D.P.A., Los Angeles, Cal.

Times Postoffice.
The Times classified advertisements remaining in The Times postoffice at 6 o'clock p.m., July 19, will be published in the classified list on first page of Times of July 20. Advertisers using Times postoffice for answers to their advertisements will have their letters kept in care of The Times postoffice, and answers addressed in each box will be delivered at once. Letters will be printed in order they were received. Persons calling for letters will please say they saw them advertised in The Times.

PACIFIC SLOPE.

TRIO HUSTLED FOR VICTIMS.

Alleged Land Fraud Swindlers' Plot Bared.

Jauntily Emptied Pockets of Unsuspecting.

Gen. Warfield Is Buried With Military Honors.

BY THE ASSOCIATED PRESS—P.M.]

PORTLAND, July 19.—In the trial of ...n G. Hoge today for conspiracy ...nection with the land-fraud op... ...ations in this State, Henry W. Miller ...ld the details of the alleged un... ...ld scheme by which he, Frank E. ...ser, Martin G. Hoge and Charles ... are charged with having con... ...ed to induce numerous residents of ... and Medford to commit perjury ... timber applications for land under ... Timber and Stone Act.

...ller described how he entered into ...nspiracy with Kincart, how they ...ed upon a course, concocted (he ... Homberg of New Zealand ... and started out to inveigle ...pecting to give up their ... to be swindled. He went fur... ...ld how he drew Charles ... into the scheme and how the ... after the first victims had emp... ...ty postholder into the com... ...ey subsequently stopped him on the ... and ridiculed him on the fact ... had gone about it in the "right ...

...ter describes the entrance of Martin ... into the scheme, with the de... ...ow he became the legal ad... ...of the trio and later became a ... for victims at so much each. ...ring to Miller's testimony, Hoge ... entered into the spirit of ... ...ng that he was made a special ... whereby he was to receive ... for victims as soon as they ... and $5 on final proof. Miller ... Hoge even went to the point ... him sign a bogus writ show... ...Hoge had died on a piece ... and paid his location fees, ... arrangement was made for a ... of his rustling victims ... was to be made free of ...

BURGLARY IN OLD VALISE.

...ESS OF MONEYED OWNER.

[BY DIRECT WIRE TO THE TIMES.]

SAN JOSE, July 19.—[Exclusive Dis...] In old valise, which for a ... of years had been stored in ... room of the old Cosmo... ...tel on North Market street, ... was crushed in a pile of debris in ... of the building yesterday. ... contents showed that the valise ... owned by Joseph E. Thomp... ...ne of Mexico was Campbell ... Other papers showed that the ... traveled extensively. It had ... of the receipts from San ... Wearing apparel, moth ... was also among the list ... in the valise.

...ks of blank checks were ... with books, showing that ... money deposited in sav... ...and the Wells ... of San Francisco that ... ...ted an investigation, ... to learn anything ...

...ATIONS WILL VARY.

...ATE FOR AUTO MEN.

[BY ASSOCIATED PRESS—A.M.]

SAN FRANCISCO, July 19.—Notice ... issued by the Pacific Coast ... Association of the large eastern ... ...ations organized, as the ... ...ed that the agreement ... ...ing the companies ... ...ept and prices of ... ...tabs for three ... ...the United States ... ...Number 1. ... ...practically means ... ...mentioned the man... ...sellers of automobile ... ...their individual prices ... ...uniform schedule which ... ...in operation for three years ...

BLOWN BY MISCREANT.

...ES IN MACHINERY.

[BY ASSOCIATED PRESS—A.M.]

SAN FRANCISCO, July 19.—A ter... ...explosion of dynamite, which was ... ...ed, it would create the ... ...house, completely wrecked ... ...and hoisting plant at ... ...of the Berkeley Rock Com... ...ing and Second avenue. ... ...the employés re... ...after lunch yesterday ...

...Hoffman, superintendent of ... ...severely injured in... ...is feared he cannot live. ... ...of the engine-room ... ...and the building ... ...machinery of the ...

...Hoffman, president and ... ...of the company, de... ...committing the ... ...are interested in ... ...forced to discon... ...or were discharged em...

...of the wrecked en... ...the dynamite had ... ...part of the machinery ... ...exploded at the first ...

...to the perpetrator of ...

...FIELD BURIED.

...AND CIVIC HONORS.

[BY ASSOCIATED PRESS—A.M.]

SAN FRANCISCO, July 19.—With ... honors, the funeral ... Henry Warfield, ... held at 3 o'clock this afte... ...in the First Church of Christ, ...of life assembled to ... ...the distinguished ... ...Francisco pioneer. The ... ...rest in the Na... ...at the Presidio. ... ...conducted under the ... ...Gen. H. Thomas ... ...G.A.R. the casket was ... ...American flag, and al... ...with a profusion of ...

...cortege was a most im... ...Warfield had been ... ...of the Police Com... ...time before his ... ...of the police ... ...of fifty officers ... ...to the grave. ... ...was represented ... ...and all the of... ...to which Gen. ... ...attached. ... ...grave was fired ... ...of Grand Army vet...

...At the Postoffice.

...The following advertise... ...in The ... ...Saturday, July 21, ...on file at the ... ...office:

...Persons asking ... ...will please ... ...Times ad... ...will be ... ...A.M.

SAILBOATS IN CITY STREETS.

The San Joaquin Valley flood. Visalia afloat.

FEW cities in California can boast of streams of cool mountain water flowing through their streets when the thermometer registers 105. But there is one fortunate city in the San Joaquin Valley where this has actually happened. The people of Visalia have enjoyed the unique experience of living on the water-front without going to the coast, and the children have gone in wading without fear of being caught by crabs or the undertow.

Never before in the memory of the white man has there been so much snow heaped up on the Sierra Nevada Mountains. Still, there is a tradition among the Indians that once, long ago, it was possible to walk from peak to peak of the mountains without going down into the valleys.

This year great masses of snow gleamed in the winter sunshine. It was beautiful as it sparkled against the blue sky background, but the old pioneers shook their heads when any one spoke of its beauty, for they recalled stories of days when the heavy snow melted so rapidly that the streams could not carry it off, and the water flowed where it pleased over the valley on its way to Lake Tulare, which was then a great body of water with many boats upon it, and thousands of fish were caught there every day.

This seemed like a fairy tale or an old man's dream; for have we not seen great and prosperous farms in the bed of the old lake? Yes, without a doubt the old lake had evaporated and gone.

But one morning in March the people of Visalia looked out on a California Venice, for their streets were truly canals, but the gondolas were sadly lacking. It was not long, however, before boats were produced from some mysterious quarter and people were ferried across the flooded highways. Cars and paddles served very well to propel the boats, but now and then an ambitious youth would hoist a sail, and go skimming over the asphalt pavements.

The happy possessor of a pair of rubber boots became a public benefactor, and some broad-shouldered men with an eye for business, made many a dollar by acting as porters, and carrying people as well as trunks on their backs.

The Courthouse stood in the midst of the flood, on an island of green with its stately palm trees reflected in the rippling water; and it was a novel experience for the dignified judges and lawyers to take their way to court in boats, or in water knee-deep, to go splashing about in high rubber boots. Some adventurous ones even balanced themselves on stilts, a boyhood accomplishment not quite forgotten.

By the time the fifth flood descended upon the valley in July, the citizens had become expert plank walkers but woe betide the unfortunate ones who had imbibed anything stronger than water. For them, it was an impossibility to keep to the straight and narrow plank, and frequent cold and unexpected plunges helped to bring them to their senses.

Passengers alighting from the trains, which came plowing in through the water, were suddenly introduced to the plank, and crowds assembled to see them try to walk it.

Where the water broke through the pavement in its wild rush to get into Mill Creek, a miniature Niagara roared and foamed. Fish soon made their appearance in the streets and not only children, but grown men, spent hours trying to catch them as they darted by.

The little street urchins had days of unbroken joy. Barefooted, splashing through the smoothly flowing water, catching fish in bottles, or simply resting in the shade of the sand bag levees, they felt no heat, and enjoyed life to the uttermost.

GERTRUDE D. FEATHERSTONE.

AT THE CITY HOTELS.

ARRIVALS YESTERDAY.

WESTMINSTER.—C. H. Van Pelt, New York; M. H. Argall, Grass Valley; Miss Millie Clerkin, Pike City; Miss Hardye Cole, Washington; Miss Gertie Gaffney, Sierra City; Miss Clara Nancarrow, Miss Hattie Hallett, Miss Fannie Nickles, Nevada City; Miss Tessie White, Miss Maud Aparman, Grass Valley; Mr. and Mrs. William Fogg, C. F. Hitzelburger and wife, New York; C. Churchill, Phoenix; Kate Brousseu, New York; W. S. Williamson, Philadelphia; Mr. Plessis, Paris; G. H. Chilcote, San Francisco; John F. House, Mrs. F. E. House, Mary E. House, Nashville.

VAN NUYS.—Thomas J. Noss, Chicago; Mr. and Mrs. C. W. Church, Salina, Kan.; Miss Underhill, Topeka, Kan.; Miss Peel, Salina, Kan.; G. Garcia, Mexico; Mr. and Mrs. J. T. O'Brien, Butte; L. Hache, Oxnard; J. W. Gough, San Francisco; E. E. Dewey, Chicago; C. O. Anderson and wife, Berkeley; H. G. Clark and wife, Dr. Palmer and family, Mrs. F. W. Pennel, L. J. Rose, Jr., Chicago; Minnie Baker, Woodland.

Railroads.

LAKE TAHOE
Saturday, August 4

Another opportunity to visit this spot high up in the Sierra Nevadas.

Special excursion leaves Los Angeles at 3:50 p.m. on above date

Via San Francisco

Stopping at San Francisco from morning until evening for sightseeing

Round Trip $23.00

Regular tickets sold daily $32.50.
from Los Angeles, Santa Barbara, Ventura or Oxnard.
From Pomona or Santa Ana, $24.00.
From Riverside or San Bernardino, $24.75.
From Redlands, $25.05.
Return limit August 25 and stopover may be made at San Francisco returning.
Special sleepers through to Truckee. Make reservations early—228 on last excursion.
The finest trout in the world are taken from Lake Tahoe—this season the fishermen have been most successful.
Further information at
City Ticket Office, 261 S. Spring St., cor. Third.

Southern Pacific

City Hotels.

ANNOUNCEMENT.
HOTEL LANKERSHIM
COR. SEVENTH AND BROADWAY.
DAILY RATES—Rooms $1 and up. With bath, $1.50 and up.
MONTHLY RATES—Rooms, $25, $30 and $35 per month. With bath, $40 and upward.
FRONT SUITES—Parlor and bedroom, with bath, $60 and upward.
Los Angeles' new and most beautifully furnished hotel. 300 rooms. 160 baths. All conveniences. We cater to the home people and to the visitors. Hot and cold running water and local and long distance telephones in every room. No inside rooms. Superior orchestra. European plan. Restaurant a la carte.
POPULAR PRICES. COOPER & DAVIS, Lessees.

HOTEL LILLIE
IN THE CENTER OF THE GAY WOODWARD PROP.
SUMMER RATES, COMMENCING APRIL 1st.
Room and board, ten dollars per week; excellent table; good things to eat; large sunny rooms. 534 So Hill street.

Los Angeles' New Absolutely Fireproof
Hotel Hayward
Cor. Spring and Sixth Streets
250 Rooms. 125 private baths. 60 large sample rooms for commercial men.
RATES: European plan $1.00 up. American plan, $2.00 up. Special rates to permanent guests.
H. C. FRYMAN HOTEL CO., Prop. Dan J. Lyons, Chief Clerk.

Hotel Alvarado
N. E. Corner Westlake Park
Is making a Specially Low Rate for this summer's business.
2 car lines—8 minutes to Broadway.
Private stalls for automobiles.
W. B. CORWIN, Proprietor.

New Rosslyn AND Natick House
433 South Main Street First and Main Sts.
Meals 25c. 21 Meals $5.00. Sunday Evening Dinners 35c.

Leighton
10 minutes from P. O. West 7th cars. Faces South on beautiful West Lake Park; American plan; 110 rooms; music every night; informal dance Fridays. Summer rates.
Vail & Crane
2127 W. 6th St., Los Angeles.

The Pickwick Apartments
833 SO. GRAND AVENUE
Los Angeles, Cal.
FINEST IN LOS ANGELES.
One, two, three and four-room suites, with or without private baths, and buffet kitchens; private phone in each suite. Large roof garden for pleasure of guests. All modern conveniences. Electric elevator service, etc. Every room an outside room.
Home Phone, Private Exchange 462.

Hotel California
A quiet house of particular excellence, conveniently situated at the corner of Second and Hill sts., in the heart of the city, but just enough removed from the center of trade activities to be away from the bustle of traffic. Its location is not only the most central, but the most convenient to all theaters, art galleries and other places of amusement. American and European plan. Rates very reasonable and European plan. Outside rooms. Rates 50c to $2.50.

Hotel Maryland
Pasadena's Newest Hotel
Open All the Year
D. M. Linnard

Hotel Believue Terrace
Sixth and Figueroa
Two in one room $50 per month—single $30 per month up. American Plan.

Just Opened
Hotel Orena
First class, beautifully furnished, European plan $1 and up. Everything new. 705 West Seventh st., Opposite Postoffice.

Resorts

Idyllwild
NOW OPEN—Spend your vacation in the "forest primeval," in camp or at the new Idyllwild Bungalow
Idyllwild is provided with all city conveniences, yet the original beauty of the landscape has been preserved. Bowling, tennis, croquet, horseback riding, dancing, evening concerts.
Beautifully illustrated literature with full information and rates free. Address W. L. Abdill, Mgr., Idyllwild, Riverside Co., California.

Glen Alpine Springs, LAKE TAHOE
Opens June 15. Elevation 6800. Fly fishing. Free Boats, Free Baths. Circulars at Times Bureau and S. P. Address Mrs. G. W. Pierce or Miss K. Chandler, Tallac P.O., Lake Tahoe, Cal.

THE BUNDY HOT SPRINGS
Located in Elsinore, Riverside county, Cal. Especially good for stomach, kidneys, rheumatism. Hotel and baths practically under same roof. No staging. Santa Fe. L. G. Maxwell, Prop.

Per Week $8. Month $30
Deer hunting, August 1. Mountain View Resorts Information, Travel and Hotel Bureau, 207 W. Third st.

City Restaurants
You have that satisfied feeling after a dinner at
CAFE BRISTOL
Corner Fourth and Spring Streets. Entire basement of the Hellman Building.

Resorts.

ZOAKS
Every visitor to Seven Oaks has a good time—not an exciting time, but quiet, restful, strength-building recreation in the mountains. Only a day's trip from Los Angeles. Moderate rates, good accommodations. For information, address Manager Seven Oaks, Redlands, Cal., or call up Sunset 2001, Redlands. Los Angeles representative, 207 W. Third st.

CAMP RINCON.
Going to take a vacation? The mountains is the place and Camp Rincon, San Gabriel Canyon the location. Good table. Fine water. Near the fishing grounds. Stage leaves Azusa every day 9:30 a.m. Information Bureau, 223 So. Spring will tell you all about it or write San Gabriel Canyon Resort Co., Azusa. Telephone Camp Rincon via Covina for reservations on the stage.

Ideal Spot. Finest on the Coast
Board, room and bath, $20 and up per week. Round trip by rail and stage and one week's board for $25. Thousands from Los Angeles visit the springs and recommend it to their friends. Fine boating and fishing in fresh and salt water. Shady walks. No finer spot in California. Address A. M. Smith, San Luis Obispo, Cal.

Follows Camp—JUST NEAR ENOUGH.
Surrounded by huge peaks in San Gabriel Canyon, trout stream, saddle horses, side trips. Shady nooks. Splendid table, ice, fresh meat, fruit, vegetables, eggs, milk. Stages meet Santa Fe. Reasonable rates. Trip four hours. Phone to Follows Camp, Azusa. (Home phone.) Information at PECK-JUDAH CO., 222 Spring, or Travel and Hotel Bureau, 207 W. Third; also R. R. Fellows, Azusa.

Carter's Camp
The new mountain resort in Little Santa Anita Canyon, Sierra Madre; picturesque, sanitary; 10 minutes to the electric car. CARTER BROS., Props.

Resorts
INFORMATION BUREAU
4TH FLOOR TIMES BLDG.
9 A.M. to 6 P.M. OPEN DAILY
The TIMES FREE INFORMATION AND RESORT BUREAU is for the accommodation of those seeking recreation, rest and recuperation among sea shore and mountain resorts. Particulars are furnished regarding Hotels and Private Boarding-houses; their attractions, rates, etc. Photographs, circulars and transportation literature are kept on hand for inspection and distribution. Times readers can obtain here, in a few minutes, information that would take a week and in many instances longer to procure if they were compelled to write for it.

....THE....
ARCADIA
Santa Monica by the Sea
More Attractions and Amusements than any other resort on the Coast.
Special weekly and monthly rates.
A. D. WRIGHT, Prop.
Santa Monica, California

Visit Venice Today
This afternoon at 3:30, tonight at 8:30, the Marvelous Baums do thrilling trapeze and
High Wire Act
which held spell-bound vast World's Fair audiences. Riding bicycle over wire suspended 125 feet over Venice Lake. Many other free attractions. Other features: Two band concerts, Oriental and European Exposition, World's Fair Shows on Midway, Boating, Fishing, Bathing. Venice Tent City the place to live in summer. Hotel St. Marks piped with hot and cold salt and fresh water in every bath room. Six-minute car service from Fourth and Hill Streets.
DANCING Saturday Night
In Magnificent New Pavilion on Pier

SUMMER RATES
$2.00 $2.50 $3.00

The new management of Bear Valley Hotel has had every room thoroughly renovated and everything put in first-class shape. This resort is in better shape to accommodate guests than ever before. A desirable place to send women and children alone. Magnificent location, 6750 feet above sea level. Reasonable rates. For information address Manager Bear Valley Hotel, Redlands, or call up Main 2001, Redlands. Los Angeles representative, 207 West Third st.

FAIRVIEW HOT SPRINGS
Only genuine CELERY-PEAT MUD BATHS in California. Cure gout, rheumatism and Blood disorders. Mineral baths and large warm swimming plunge. Homelike hotel and new furnished cottages. Cars every hour from Pacific Electric Station, Cor. 6th and Main Sts.
City Office 701 O. T. Johnson Bldg. Home 5662; Main 1962.

20 completely furnished Suites. Everything new. Delightfully situated on bluffs overlooking ocean.
KENSINGTON
OCEAN AVENUE
Santa Monica
APARTMENTS
Steam Heated
Semi-Fireproof
Damp Proof
All on Ground Floor

FAIRVIEW HOT SPRINGS
Best Mud and Mineral baths, best climate and best meals. A quiet, pleasant, homelike place to rest and recuperate. Only 70 minutes on Pacific Electric to Newport Beach. Cars leave every hour. Our bus line meets cars leaving Los Angeles at 9 a.m. and 3 p.m.
City Office, 701 O. T. Johnson Bldg. Home 5662. Main 1962.

SWITZER'S CAMP
C. S. MARTIN, Manager
Stage leaves S. P. Depot, Pasadena, at 8 o'clock every morning. Extra stage every Saturday at 2 p.m. Camp Telephone, Home 1917, one bell. Pasadena office, 16 North Raymond avenue. Home 200, Sunset 2003. Postoffice box E E.

Attention Tourists CALL ON US FOR INFORMATION AND LITERATURE ABOUT San Diego
HUGH B. RICE & CO., Agents San Diego Advertising and Excursion Bureau, 218 West Third Street, Los Angeles, Cal.

EASTLAKE PARK—
SULPHUR BATHS
Warm Plunge 45x175. Hot Tub Baths. Natural Sulphur Water, best remedy for Rheumatism, Skin, Liver and Stomach Troubles. Tel. East 69. Ladies' depart. next to entrance. Take Eastlake, Downey Avenue or Pasadena car.

Relief Hot Springs
SAN JACINTO.
To get the limit of restful enjoyment out of your vacation, spend it here. Mountain rambles, hunting, bathing.
For particulars address Travel and Hotel Bureau, 207 W. Third st.

The Tallac
Lake Tahoe
The largest summer resort in California. Entire change of climate. Trout fishing beyond doubt the finest in the world. Ten different kinds of trout. Inquire of the Times Bureau, or E. R. Schley, Agent, 222 South Spring St.

MT. WILSON
The place of all places to go for rest and recuperation.
Plenty amusement.
Take Sierra Madre cars.

Arrowhead Hot Springs
One of the world's great Health Resorts. Recuperator—Rest—Recreation. Cottage or hotel rooms at summer rates. Excellent board, baths, etc. See large "ad" in this column tomorrow.
Write G. W. Tape, or enquire 207 W. Third street, Los Angeles.

Where Shall I Go This Summer?
If you want information or booklets about any Summer Resort or any Hotel or any Steamship or Railroad Trip, fill out this blank and mail it to "The Information and Resort Bureau, Los Angeles Times," and you will be supplied immediately.
Resort Bureau Los Angeles Times—Please send me full information about
.....
.....
.....
SIGN HERE
NAME.....
STREET.....
Hotel and Resort Booklet and Information Blanks always on file at "The Times" Resort Bureau, corner First and Broadway.

HARTJE'S "MORALS" AIRED BY WITNESSES.

Plaintiff's Visits to Questionable Resort With a Female Companion Brought Before the Court By Chambermaid—Blackmail Is Shown.

[BY THE ASSOCIATED PRESS—P.M.]

PITTSBURGH, July 19.—Following a sensational attack on the character of Augustus Hartje, in which it was alleged that he had taken two different women frequently to a questionable resort, the real sensation of the day in the Hartje divorce trial culminated this afternoon when Judge Robert S. Frazer admitted, under bitter protest of opposing counsel, testimony relating to the charges of conspiracy against John L. Welshons, a prominent merchant, Augustus Hartje, the libellant, and Clifford Hooe, the negro coachman now in jail on perjury charges for alleged false swearing in the case.

Welshons, who was called by Mrs. Hartje's counsel, told a clear story of how the deposition was secured from Hooe. He said that Hooe afterward left the city and the witness told of having given him various small sums of money at different times. This looked like blackmail, the witness said. He might have told Hooe that he would be sent to the penitentiary for perjury if he did not stick to the original story he told.

Welshons's story, it is said, coincides very closely to the statement of Hooe, relating to the case, which is in the possession of the District Attorney.

CONSPIRACY BROACHED.

This was the first attempt during the trial to present evidence of an alleged conspiracy which Mrs. Hartje's counsel declare was formed to defame her. Welshons is a close friend of Augustus Hartje and is accused with Hartje and Hooe of conspiring against Mrs. Hartje.

Hooe, months ago, made a deposition in which he said he had been intimate with Mrs. Hartje. He afterwards repudiated it and is in jail on a charge of perjury.

Welshons maintained steadily that Augustus Hartje knew nothing of the fact that he had given Hooe money, and admitted that Hartje's attorneys had told Hooe that if he was not telling the truth they would prosecute him.

Attorney J. Scott Ferguson for Hartje said they had a letter showing that the defense had taken the deposition of a witness knowing that his testimony was false, and that they also would show that an attempt had been made to tamper with witnesses.

NIGHT VISITOR SHOWN.

Mrs. Hartje's counsel opened up a new line in the defense by presenting evidence to show that Hartje had visited a disorderly house and had met an immoral woman there. A servant from the house is to so testify, and the coachman is to corroborate the testimony.

Attendants at the twelfth day of the trial of the divorce case of Augustus Hartje against his wife, Mary Scott Hartje, were disappointed when Miss Helen Scott, sister of the respondent was not called again to the witness stand when court opened. She was being cross-examined by counsel for Hartje on the most interesting part of her testimony when adjournment was taken yesterday and it was expected that the cross-examination would be continued today.

LETTER KEPT SECRET.

It is said that the torn letter introduced by Hartje's counsel yesterday in the effort to show that Mrs. Hartje and "Tom" Madine, the coachman co-respondent in the case had been corresponding with Miss Scott as the go-between, will be introduced in evidence when the plaintiff begins his rebuttal. All attempts to learn the character of these letters were a failure. Hartje's counsel declaring the public must wait until they are presented in court.

Samuel C. Malone of Baltimore, another handwriting expert, was the first witness called. He went a little farther than the other experts for Mrs. Hartje by declaring that characteristics of certain letter formations in some of the exhibits showed there had been "an attempt to put some one off the track."

Malone also said that in his opinion the pieces of the mutilated letter which form exhibit No. 35 had been pasted on cardboard before they had been written.

Mrs. Gerone Bechtold, the next witness, took the stand and counsel for the respondent attempted to show that the plaintiff had visited a questionable resort with a woman. The witness, who was a chambermaid in the house, explained the character of the place and testified that Hartje visited the resort twice a week in company with an auburn-haired woman.

GLEANINGS BY CABLE FROM OTHER LANDS.

[BY DIRECT WIRE TO THE TIMES.]

TRANDHEIM, July 19.—[Exclusive Dispatch.] The Kaiser, arrived here today on the steamship Hamburg.

IN HONOR OF ROOT.

[BY DIRECT WIRE TO THE TIMES.]

RIO-DE JANEIRO, July 19.—[Exclusive Dispatch.] The Governor of Para held an official reception last evening in honor of Secretary Root and his party. The reception was followed by a banquet. Mr. Root is to sail for Pernambuco.

CANAL COMMISSIONER'S PLANS.

[BY DIRECT WIRE TO THE TIMES.]

PANAMA, July 19.—[Exclusive Dispatch.] While not officially given out, it is generally understood here that the Canal Commission has decided to construct the first dam at Miraflores, making a sea-level canal 500 feet wide from La Boca to that point. The engineers have been instructed to relocate the Panama Railroad on the east side of Culebra Cut, crossing the Chagres River near Bas Obispo, and following the high ridge on the east side of that stream.

SWAM NEARLY ELEVEN HOURS.

[BY DIRECT WIRE TO THE TIMES.]

LONDON, July 18.—[Exclusive Dispatch.] J. Wolf, a Glasgow amateur, made an attempt yesterday to swim the English Channel, but was forced to stop when about seven miles off the French coast, owing to an injury to his leg. He swam for nearly eleven hours.

DREYFUS REPARATION BANQUET

[BY DIRECT WIRE TO THE TIMES.]

PARIS, July 19.—[Exclusive Dispatch.] A telegram from Rennes states that the defenders of Dreyfus are organizing for the purpose of giving a banquet there to celebrate his rehabilitation. It will be called a "reparation banquet," and will be given in the room in which the second court-martial was held, in 1899.

TIFLIS BOMB THROWING.

[BY DIRECT WIRE TO THE TIMES.]

TIFLIS, July 19.—[Exclusive Dispatch.] A bomb was thrown, yesterday, from a window of the Georgian Noble's School, near the palace gardens, and Col. Maximoff, the Chief of Police, was seriously wounded.

STAB AT "BUTTER."

[BY DIRECT WIRE TO THE TIMES.]

CONSTSANTINOPLE, July 19.—[Exclusive Dispatch.] he chemist of the customhouse at Smyrna, having analyzed some imported American butter, reports: "It is composed of grease and certain vegetable matter, utterly detrimental to health." The government has prohibited "these detestable foreign concoctions."

WASHINGTON.

PUTS THE REINS ON NIAGARA.

TAFT GRANTS PERMISSION TO TAKE POWER FROM FALLS.

Two of the Permits Cover the Taking of Electricity Generated in Canada — Civic Association of America Endeavoring to Preserve Natural Beauty of Big Overflow.

[BY THE ASSOCIATED PRESS—A.M.]

WASHINGTON, July 19.—In accordance with the act granting authority to the Secretary of War to regulate and control the waters of Niagara River and Niagara Falls, Secretary Taft has decided that temporary permits will be granted power companies to take the following amounts of water: Niagara Falls Power Company, 5000 cubic feet per second; Niagara Power Company, 4000 cubic feet a second; Lockport Hydraulic Company, 550 cubic feet from the Erie Canal and 333 cubic feet from the lower level of the same canal at Lockport.

The Niagara, Lockport and Ontario Power Company is granted permission to receive into the United States electrical current equivalent to 25,000 horse-power daily from the Ontario Power Company of Niagara Falls, Canada, and the Niagara Falls Power Company is authorized to receive from the Canadian Niagara Power Company not to exceed 25,000 horse-power of electrical current daily. These last two permits are the only ones granted for the taking of electricity generated in Canada into the United States.

The Secretary of War states that he will make a thorough investigation before granting any more permits for such transmission. His decision as to these permits came as the result of a hearing at Niagara Falls, July 12, at which over twenty manufacturing and power companies were represented, and also the Civic Association of America, which is endeavoring to preserve the beauty of Niagara Falls. Members of the American section of the International Waterways Commission were present as advisers of the Secretary.

The amount of water which can be taken is limited by the law to 15,000 cubic feet a second. The Secretary says it does not seem necessary to grant permits now to companies not actually in operation.

ALASKA'S CAPITAL JUNEAU.

FUNDS FOR THE REMOVAL.

[BY DIRECT WIRE TO THE TIMES.]

WASHINGTON, July 19.—[Exclusive Dispatch.] Alaska's capital is hereafter to be Juneau, instead of Sitka. Congress passed a law, several years ago, giving permission for the removal to Juneau, but no appropriation was made for the purpose until the last session, when an appropriation bill was passed carrying an item of $5000 to enable the Governor of Alaska to move the government effects from Sitka to Juneau.

The acting Attorney-General has decided that this law really changes the capital to Juneau.

LOS ANGELES POSTAL CLERKS.

DEPARTMENT'S PROMOTIONS.

[BY DIRECT WIRE TO THE TIMES.]

WASHINGTON, July 19.—[Exclusive Dispatch.] Acting Postmaster-General Hitchcock today announced postoffice clerical promotions at Los Angeles. Sixty clerks will be promoted from $600 to $700 annually; thirteen from $700 to $800; eight from $800 to $900; one from $900 to $1000; one from $1000 to $1100; and one from $1100 to $1200.

WASHINGTON BRIEFS.

Uncle Sam's Enormous Trade.

WASHINGTON, July 19.—A statement issued today by the Department of Commerce and Labor says the foreign commerce of the United States in the fiscal year just ended aggregated $2,970,809,000. If the trade with Porto Rico and Hawaii, which was included in our foreign commerce prior to their annexation, were added, the total would materially exceed $3,000,000,000. Both imports and exports exceed those of any earlier year.

The World's Largest Dry Dock.

WASHINGTON, July 19.—Plans for the largest and best dry dock in the world are being prepared in the Bureau of Yards and Docks at the Navy Department. The last appropriation act contained a provision for a dock to cost $1,250,000, to be constructed at the Bremerton Navy Yard, Puget Sound, Wash. This amount is larger than ever heretofore appropriated for a dock, and the new dock will, when completed, be able to take in the largest battleship either in course of construction or contemplation. The location for the dock has already been selected.

Mrs. J. Samuel Piza, wife of a New York business man, who jumped from a window on the sixth floor of the Hotel Touraine in Boston Wednesday, died yesterday.

[Photograph by Underwood & Underwood, New York.]

A snap shot photograph of Secretary Root. Note the guard with a gun in his pocket. This photograph was taken before the Secretary reached Brazil.

ENTHUSIASM TAKES ROOT AMONG PARARAS.

Brazilians of All Stations In Life Turn Out to Welcome the American Secretary of State—He Hails the Omen.

[BY THE ASSOCIATED PRESS—A.M.]

WASHINGTON, July 19.—Official dispatches received today by the chargé d'affaires of the Brazilian embassy state that Secretary Root was enthusiastically received at Para, Brazil, by the authorities and by the people.

Answering a telegram of Baron Rio Branco, sent to Secretary Root upon his touching Brazilian soil, the Secretary said: "I thank you for your kind message of greeting, received at the moment of first setting my foot on the soil of Brazil. I take it as a happy omen of the good results which will inevitably flow from more perfect understanding and friendship between our countries, and hope we may both live long to promote it."

The cruiser Charleston, in which Secretary Root is traveling, after calling at Pernambuco and Bahia will arrive at Rio de Janeiro on the morning of the 26th inst.

SHOOT STOESSEL, IT RECOMMENDS.

SURRENDER OF PORT ARTHUR INVESTIGATED FULLY.

Commission Also Recommends That Fock Be Dismissed from Army and Undergo Year of Hard Labor, That Reiss Be Banished and That Alexieff and Others Be Reprimanded.

[BY THE ASSOCIATED PRESS—A.M.]

ST. PETERSBURG, July 19.—The commission appointed to investigate the surrender of Port Arthur has finished its labors, and recommends that Lieut.-Gen. Stoessel, former commander of the Russian forces at Port Arthur, be dismissed from the army and shot; that Lieut.-Gen. Fock, who commanded the Fourth East Siberian Division at Port Arthur, be dismissed from the army and undergo a year's hard labor; that Gen. Reiss, chief of the staff of Gen. Stoessel, be dismissed and banished, and that Admiral Alexieff, former Viceroy in the Far East; Lieut.-Gen. Smyronoff, commander of the Port Arthur fortress, and Gen. Vernander be reprimanded. The formal trial of these officers will take place shortly.

INDEPENDENTS ARE HEARD.

Hearing in the Oil Rebate Investigation Is Continued in Kansas City.

[BY THE ASSOCIATED PRESS—P.M.]

KANSAS CITY, July 19.—At the hearing of the oil investigation today the independent shippers presented comparisons of receipts for oil in carload lots in several States. These figures were the most interesting features of the session.

F. W. Bolz of Cleveland, traffic manager of the Central Petroleum Association, was the principal witness. Replying to a question of K. A. Knott, one of the commissioners, he said that the carload rates, now in effect in Kansas would be fair in Missouri. He believed, he said, that the Kansas rates are fair as compared with the rates in other States.

F. M. Wilholt, an independent dealer of Springfield, Mo., had begun to testify when the hearing adjourned until tomorrow.

PROBE INSURANCE LOSSES.

National Credit Men to See That Fire Victims Get Properly Treated by Companies.

[BY THE ASSOCIATED PRESS—A.M.]

NEW YORK, July 19.—In compliance with a resolution adopted by the National Association of Creditmen, President O. G. Fessenden of that association, has appointed a committee to ascertain the adjustment of fire losses at San Francisco and whether the insurance companies deal justly with the victims of the recent disaster there.

The committee consists of the following members:

G. Witherspoon, president of the Los Angeles Creditmen's Association; G. Breener, president of the San Francisco Creditmen's Association; A. H. Devers, president of the Portland Association of Creditmen; George F. Telfer, president of the Seattle Creditmen's Association, Salt Lake City.

FAMOUS WHIP'S DOG FARM.

BOSTON, July 19.—[Exclusive Dispatch.] Aurel Batonyi, the famous whip, and his society bride, the former Mrs. Burke Roche, in order to raise horses and dogs, are buying up farm property near Newport.

GODDESS WILL GET NEW COAT.

STATUE OF LIBERTY TO BE REJUVENATED.

Appropriation of $62,800 by Congress Will Be Expended in Beautifying the Attraction and Building an Electric Elevator for Transporting Visitors to the Top.

[BY THE ASSOCIATED PRESS—A.M.]

NEW YORK, July 19.—The statue of Liberty on Bedloe's Island is to be painted. The Goddess is to receive a coat within as well as without.

During the eighteen years in which she has borne aloft her torch she has been exposed to the salt winds of the Atlantic and their action has begun to affect the bronze plates. A coating of vertigris has been spread over her, and it is feared that unless something is done quickly she will be weakened seriously, and the statue endangered.

The United States government has appropriated $62,800 to make the statue safe, and in a few days the Goddess will be given a coat of varnish, which will be sure protection against time and action of the weather.

Capt. George C. Burnell, who has charge of the statue and the signal station on the island, said yesterday: "We will increase the torch from five lights to ten, but the power of the ten lights will be three times greater as we intend to overhaul the electric lighting plant, which is now incapable of running to its full capacity. We also will put in an electric elevator to carry visitors up from the base of the statue to the torch and otherwise rejuvenate the statue."

STILLMAN DYING IN LISEUX.

New York Victim of French Automobile Accident Has Not Recovered Consciousness.

[BY DIRECT WIRE TO THE TIMES.]

PARIS, July 19.—[Exclusive Dispatch.] Thomas Edward Stillman, brother of James Stillman, president of the City Bank of New York, is lying unconscious in the Public Hospital of Liseux, Calvados, in danger of death from injuries received in the automobile accident near that city Wednesday.

Dr. Allaire of the hospital staff, who has been in constant attendance, telegraphed this evening that the state of the patient was precarious in the extreme. He has not regained consciousness since the accident. Throughout Wednesday night and early Thursday morning he was delirious.

AVALANCHE DRIVES TO DEATH.

MARTIGNY (Switzerland) July 19.—An avalanche yesterday precipitated four French tourists, names unknown, and a Swiss guide into the torrent below Black Gorge. Two of the Frenchmen and the guide were crushed and drowned.

SECRETLY DISCUSSING FRANCE.

ROME, July 19.—The Congregation of Extraordinary Ecclesiastic Affairs held a prolonged session today and discussed a proper decision relative to the French law on the separation of church and state. Absolute secrecy is maintained concerning the result of the sitting.

Uneasy at Tonopah.

GOLDFIELD (Nev.) July 19.—As the result of the organization of the mine owners of Tonopah, a month ago, and the adoption of a scale of wages differing somewhat from the regular scale, the situation in that camp is somewhat tender, but the mine owners and the miners' union have appointed conference committees of seventeen each, and it is expected that the committee will meet tomorrow and adjust the differences.

LIEUTENANT HAD WOMAN ABOARD.

GAY NAVAL OFFICER SURPRISED BY SHIP'S COMMANDER.

One of Offending Officer's "Guests" Makes Fight to Stay When Ordered Ashore and Four Husky Sailors Carry Her to Waiting Launch. Court-martial Will Probably Result.

[BY DIRECT WIRE TO THE TIMES.]

SAN FRANCISCO, July 19.—[Exclusive Dispatch.] Lieut. E. H. Dunn of the navy is again in trouble over women, and probably he will have to stand a court-martial.

He was in charge of the receiving ship Independence at Mare Island Navy Yard in the absence of Capt. Giles H. Harber. The captain returned to the ship unexpectedly Tuesday night, and trouble came. For several days the lieutenant had two women aboard and the captain discovered this when he arrived.

Capt. Harber ordered Lieut. Dunn on deck. The lieutenant refused to obey and had his sword taken from him.

One of the launches belonging to the "Guards" was ordered alongside, and the two women were requested to return immediately to Vallejo. One went at once to the launch, but the other refused to move and fought to remain where she was. The master-at-arms, as a last resort, impressed four husky sailors into service and had the woman carried bodily to the waiting launch and transported to Vallejo.

It is understood the gay lieutenant is likely to resign from the service to escape court-martial.

FEMALE STOWAWAY RETURNING

[BY DIRECT WIRE TO THE TIMES.]

SEATTLE, July 19.—[Exclusive Dispatch.] Evelyn Welch, who deserted her husband and infant daughter at Ballard two weeks ago, being stowed away on the transport Buford by her soldier lover, is coming home. Cast aside by the boy in blue, the young wife and mother is now en route to Seattle from Skagway.

Frequent visits to Fort Lawton, where several former soldier lovers from Fort Wright, Spokane, were awaiting the sailing of the Buford for duty in the north, led to the woman's trip to Alaska as a stowaway.

WILL RESTORE FERRY TOWER.

SAN FRANCISCO'S PICTURESQUE GATE TO AGAIN BE GLAD.

Several Hundred Tons of Cracked Slate Have Been Taken Down, and $25,000 Is Estimated Cost of Restoration—Hartford Fire Company Is Sued—Unsanitary Camps.

[BY DIRECT WIRE TO THE TIMES.]

SAN FRANCISCO, July 19.—The tower of the Ferry building, at the foot of Market street, which has been a prominent disfigurement of the city's picturesque gateway since the disaster of April 18, is to be repaired and restored to its former condition.

After the disaster many of the slates incasing the frame of the tower were found to have been badly cracked, and this material to the extent of several hundred tons was taken down, leaving the steel frame of the tower exposed.

Chief Engineer Norton of the Board of Harbor Commissioners, estimates that it will cost $25,000 to repair the tower. The board will advertise for bids.

HARTFORD COMPANY SUED.

A suit has been filed against the National Fire Insurance Company of Hartford, Ct., by Jane McKee, Rose McKee, and the administrator of the estate of Mary McKee.

The plaintiffs owned four houses on Van Ness avenue and Pacific avenue, and were insured in the amount of $12,000. The company, though an adjuster, denied all liabilities, on the ground that the fire was occasioned as the result of back firing by the authorities.

This is the first time such a stand has been taken by any company, and adds to the already numerous complications in the insurance situation.

CAMPS UNSANITARY.

The Board of Health today adopted a resolution abolishing the refugee camps at the foot of Jones street, Mission Park, Calvary Cemetery and Garfield Park, owing to their unsanitary condition.

The committee visited the relief camps at Jefferson Square and Golden Gate Park, and made a searching inquiry into the methods of the officials who are conducting the relief work at these camps. The members expressed their approval of the manner in which Superintendent Sullivan is running Jefferson Square, but would not say anything about the Golden Gate Park camp.

STEAMER FOR HOTEL.

"Three Rivers" Chartered for Glidden Trophy Tourists—Rough Roads Discourage Several.

[BY DIRECT WIRE TO THE TIMES.]

MONTREAL, July 19.—[Exclusive Dispatch.] After a rest here today the Glidden trophy tourists will resume the road tomorrow with a run of ninety-six miles to Three Rivers. The stories that are told here tonight of the condition of the highways along the north bank of the St. Lawrence River are not conducive to the peace of mind of the tourists.

There are rumors of several withdrawals from the trip at this point, although all the cup contestants say they will stick it out. Because of lack of hotel accommodations the St. Lawrence steamer "Three Rivers" has been chartered for the night at Three Rivers and will be anchored in the stream with the tourists aboard. Today the tourists were very hospitably entertained by the Mayor of the city and the local automobile club.

Mayor Codd of Detroit announced that he had under way plans for the establishment of a municipal ice plant which will furnish ice to citizens at cost.

FLASHES FROM WIRES.

Word has been received at San Francisco by Henry Fortmann, president of the Alaska Packers' Association, that one of the company's largest canneries on Bering Sea has been destroyed by fire.

Nine hundred soldiers from Fort Sheridan of the regular army yesterday began the second day's march from Hammond, Ind., to Indianapolis. There are seven companies of the 27th regiment, Fort Sheridan, and two of the Fourth, Fort Brady.

Five hundred men, women and children took part in a riot in New York yesterday during which they made a raid on a wagon load of ice intended for free distribution among them, and took every pound in the wagon.

Thirty-eight Chinese students who have come to the United States to be educated at the request of the Chinese government, have arrived at Cambridge, Mass., and will be registered at the Harvard Summer School.

Burton W. Gibson, the lawyer who was committed to the Tombs prison in New York in default of $25,000 bail to await the action of the grand jury in connection with the murder of Mrs. Alice D. Kinnan, appeared before Justice Blanchard yesterday on a writ of habeas corpus and was discharged from custody.

An invitation to the President to visit New Orleans while en route to Panama this fall and to participate in the presentation to the battleship Louisiana of a silver service from the State of Louisiana has been mailed by President Albert Godchaux of the New Orleans Progressive Union.

H. M. S. Shearwater, which left Victoria on Saturday to patrol Bering Sea during the sealing season, returned yesterday with her commander, Capt. Hunt, seriously ill. He has been removed to a hospital and the ship will leave for the North on Monday next in charge of Lieut. Kirwin.

Secretary Hitchcock has authorized the engineers of the reclamation service in Montana to survey and subdivide the lands in the Fort Shaw abandoned military reservation in the northern part of the State. These lands are needed in connection with the Big Sun River irrigation project which is designed to reclaim about 250,000 acres of the valley of Sun River.

A committee representing the Methodist Episcopal Church, the Methodist Church of Canada and the Methodist Episcopal Church South, met at Buffalo, N. Y., and unanimously adopted a resolution to the effect that the mission stations in Japan which heretofore have been supported by the three separate churches be consolidated.

George B. Winter, the London tailor who came to the United States to improve the patterns of the uniforms of Uncle Sam's soldiers, sailed for England on the Oceanic. His work here is finished and it remains for the American tailors and clothing manufacturers to carry out the designs which he submitted and which the quartermaster-general accepted with some modifications.

The five-story brick building at Tenth and Broadway, Kansas City, was struck by lightning and took fire. The flames were brought under control and the loss estimated at $200,000.

George B. Hippee, general manager of the Des Moines Street Railway Company, and A. M. Hadley, manager of a big farm belonging to the company, both of whom were arrested early yesterday in Des Moines, charged with attempting to bribe Alderman J. L. Hammery in an effort to secure the latter's vote in a pending street railway franchise, gave bond in the sum of $1000 each.

The Fabre Line steamer America, from Bermuda, in tow of a tug, arrived at New York yesterday, about two weeks overdue. Her passengers told a story of hardships and anxiety while the vessel drifted about in mid-ocean with a broken shaft. They said that from the time the accident occurred on June 16, they were provided with inferior and insufficient food.

At Cleveland government officials last night made the unqualified statement that there would be no investigation of the records and personnel of the Federal grand jury which recently met to ascertain whether the Standard Oil Company and certain railroads had violated anti-rebate and interstate commerce laws. Secret Service Agent Adams was to institute a rigid investigation, but returned to Chicago to state that there was no necessity of taking such action.

At the closing session of the sixth annual convention of the National Electrical Contractors at Cleveland the delegates endorsed trade schools for the education of boys in the mechanical arts and it was decided to appoint a committee to cooperate with the Winona Trade School at Indianapolis. The convention adopted a set of uniform symbols to be used in making electrical wiring plants, and a committee was appointed to place these symbols before the architects and engineers of the country with a view to having them universally adopted.

Don't Tire Easily
When You Eat
Grape-Nuts
"There's a Reason"

Shampooing
Not carelessly done. Our shampooing is thorough and careful. Hair dried by sun or hot air.
Bennet Toilet Parlors
Northeast Corner 5th and Spring Sts.

"Popularity"
Not only popular for a few months—but seven years of increasing popularity. That's the record of the
OPTIMO
and quality did it. It's always the same. Try it.
A. SANTAELLA & CO.
Makers.
TAMPA, FLA.
KLAUBER WANGENHEIM COMPANY, Distributors.

Sunset
People of Hollywood, Glendale, Tropico.
Keep in instantaneous touch with Los Angeles by telephone. In your home—in business. Pres Los Angeles exchanges. Tel. Main 47, Contract Dept. Sunset T. & T. Co.

4% Interest
Paid on term deposits remaining six months or more
Merchants Trust Co.
309-311 S. Broadway

CAPITOL FLOUR
Just ask the wives about Capitol Flour. THEY know it's best and their testimony ought to convince you.
Every sack guaranteed
CAPITOL MILLING CO.

The commercial center of Huntington Beach is brighter than it is in the industrious seaside city of the central shipping district of Southern California's celery country.

Diamond Merchants
S. Nordlinger & Sons
323 So. Spring St.

New Arrivals of Jewelry
A large assortment of Jewelry just received, containing many of the latest effects in Hatpins, Barrettes, Brooches and gold bracelets. We invite the ladies to call and examine our stock. Jewelry at right prices.
J. ABRAMSON
Jeweler and Optician
132 S. Spring St.

Keeley Cure
1022 SOUTH FLOWER
Thousands have been cured of the liquor habit by the Keeley treatment, given with convenience and comfort. You are invited.

MAKE HIM PAY
MR. LONG CLAIMS THAT
Frank Bell
IS "UNEQUALED"

RUSSIAN REDS FIRE TOW

Peasants Work Frig Devastation.

Loyalty of Troops Canno Depended Upon.

Douma Needs Funds to in Fight for Life.

[BY THE ASSOCIATED PRESS—A.M.]

SAMARA (Russia) July 19.—whole town of Syzran, provinc Simirsk, is in flames. The inhabit are fleeing to Samara and Sara The latest news from Syzran is the government buildings and treas are on fire and the panic-stricken habitants have sought refuge in surrounding fields and forests.

ST. PETERSBURG, July 19.—doubt is entertained here that burning of Syzran was a revolution demonstration.

FRIGHTFUL DEVASTATION.

[BY THE ASSOCIATED PRESS—A.M.]

MOSCOW, July 19.—A landlord, fl ing from Bobrov, province of Voronez where a peasant uprising had tak place, arrived here and gives a frigh ful picture of the devastation. He d scribes the losses in the provinces colossal. The troops are powerless cope with the peasants, who a marching in large bands, destroyi practically everything. Upon approac ing a village an advance detachme of the peasants enters, announces th it is being pursued by 6000 troops wi many guns and asks for support. Th villagers thereupon join the riote and the procession moves on. Th movement was started by the refus of the landlords in the northern pa of the Bobrov district to agree to a advance of wages. Crops are not bein harvested.

DISTRUST TROOPS IN CRISIS.

[BY THE ASSOCIATED PRESS—A.M.]

ODESSA, July 19.—Gov.-Gen. Kaulbars has been overwhelmed with appeals for military assistance from landowners in the districts of Kherson, Yekaterinoslav and Poltava, against the peasantry, who are organized and led by revolutionists. Cossacks only are furnished for such duties, as the loyalty of the regular cavalry and infantry is not to be depended upon.

TO APPEAL FOR FUNDS.

[BY THE ASSOCIATED PRESS—A.M.]

LONDON, July 19.—At the closing session today of the Socialist and Labor Inter-Parliamentary Committee it was resolved to issue national appeals for funds to assist the Russian revolutionists. The Socialist and Labor representatives at next week's conference of the Inter-Parliamentary Union were urged to take action in support of the Russian Parliament in its fight against absolutism.

WITTE TO RETURN HOME.

[BY THE ASSOCIATED PRESS—A.M.]

MOSCOW, July 19.—The Rusko Slavo today published a dispatch saying that former Premier Witte and former Interior Minister Durnfovo have had a conference at Geneva, Switzerland, at which it was decided that the former had prepared to go to St. Petersburg.

KEEPS AFTER MAYOR ROSE.

Attorney-General of Kansas Files Second Contempt Case Against Official.

[BY THE ASSOCIATED PRESS—P.M.]

TOPEKA (Kan.) July 19.—In the Kansas State Supreme Court today Atty.-Gen. Coleman filed a second contempt case against W. W. Rose, Mayor of Kansas City, Kan. The court also issued an order to Mayor Rose to appear and show cause why he should not be adjudged in contempt for holding the office of Mayor of Kansas City, after having been ousted by the court. The order is returnable July 30. The case is identical with the one now pending before the Supreme Court of the United States on a writ of error. Atty.-Gen. Coleman announced that he would continue to bring contempt proceedings against Mayor Rose as long as he held office until the first case finally is settled by the United States Supreme Court.

A second contempt case against Mayor W. W. Rose, Chief of Police James J. Rose and Police Captain J. J. Kelly was also filed today by Coleman. The three defendants are cited to appear before July 30.

SANTA FE LIMITED WRECKED.

Passenger Train Runs Into Freight Engine at Hutchinson, Kan., Injuring Engineer.

[BY THE ASSOCIATED PRESS—P.M.]

TOPEKA (Kan.) July 19.—Santa Fe passenger train No. 3, the east-bound limited, collided with a freight engine in the yards at Hutchinson at 2 o'clock this afternoon.

Engineer James Chaffant of the freight engine was perhaps fatally injured. His home is in Kinsley, Kan. There were no other serious injuries.

JUDGE KNEW THE ROPES.

Wisconsin Jurist Said to Be Willing to Accept Prohibited Rebates.

[BY THE ASSOCIATED PRESS—P.M.]

MILWAUKEE, July 19.—J. G. Albright, general agent in Wisconsin for the Union Central Life Insurance Company of Ohio, who appeared before the Wisconsin legislative insurance investigating committee today, produced correspondence of a sensational character between his company and a Wisconsin Supreme Court Judge, in which the jurist tried to obtain a rebate and offered the company a plan for a subterfuge under which he believed the rebate could be given and still come within the pale of the law.

Mr. Albright said if even Supreme Court judges were willing to offer subterfuge plans by which they could obtain rebates, he thought there was little wonder the rank and file of the public were looking for rebates if they could obtain them.

The name of the judge with whom the correspondence was carried on in October, 1902, was not made public.

RUSSIAN REDS FIRE TOWN.

Peasants Work Frightful Devastation.

Loyalty of Troops Cannot Be Depended Upon.

Duma Needs Funds to Aid in Fight for Life.

BY THE ASSOCIATED PRESS—A.M.]

SAMARA (Russia) July 19.—The whole town of Syzran, province of Simbirsk, is in flames. The inhabitants are fleeing to Samara and Saratoff. The latest news from Syzran is that the government buildings and treasury are on fire and the panic-stricken inhabitants have sought refuge in the surrounding fields and forests.

ST. PETERSBURG, July 19.—No effort to entertained here that the burning of Syzran was a revolutionary demonstration.

FRIGHTFUL DEVASTATION.

BY THE ASSOCIATED PRESS—A.M.]

MOSCOW, July 19.—A landlord, Fleschkin Bolrov, province of Voronskh, with a peasant uprising had taken place arrived here and gives a frightful picture of the devastation. He describes the losses in the provinces as colossal. The troops are powerless to cope with the peasants, who are marching in large bands, destroying practically everything. Upon approaching a village an advance detachment of the peasants enters, announces that it is being pursued by 6000 troops with heavy guns and asks for support. The villagers thereupon join the rioters and the procession moves on. The movement was started by the refusal of the landlords in the northern part of the Bolrov district to agree to an increase of wages. Crops are not being harvested.

DISTRUST TROOPS IN CRISIS.

BY THE ASSOCIATED PRESS—A.M.]

MANILA, July 19.—Gov.-Gen. Kaulman has been overwhelmed with appeals for military assistance from land owners in the districts of Kherson, Poltava and Poltava, against the peasantry, who are organized and led by revolutionists. Cossacks only are demanded for such duties, as the loyalty of the regular cavalry and infantry is not to be depended upon.

NO APPEAL FOR FUNDS.

BY THE ASSOCIATED PRESS—A.M.]

LONDON, July 19.—At the closing session today of the Socialist and Labor Inter-Parliamentary Committee it was decided to issue national appeals to funds to assist the Russian revolutionists. The Socialist and Labor representatives at next week's conference of the Inter-Parliamentary Union were urged to take action in support of the Russian Parliament in its fight against autocracy.

WILL TO RETURN HOME.

BY THE ASSOCIATED PRESS—A.M.]

BERLIN, July 19.—The Rusko Slavo Zeitung published a dispatch saying that Count Witte and former Interior Minister Durnovo have had a meeting at Geneva, Switzerland, and the former had prepared to return to Petersburg.

Shop Mornings

More and more women are discovering the greater comfort of early morning shopping. Less heat, fewer crowds—everything in its favor. And the Broadway Department Store is cool.

Closed Saturdays Now Until Sept. 15 at 12:30.

BOTH PHONES EXCHANGE 337

The Broadway Department Store

BROADWAY, COR. FOURTH. LOS ANGELES. ARTHUR LETTS, PROPRIETOR

Lunch at Our Restaurant

On the fourth floor. Cozy and homelike—yes, in service and menu. "The best coffee in Los Angeles." And variety at reasonable prices. Lunch here Friday.

Drug Savings

In the drug section, rear aisles 4 and 5.

Hay's Hair Health 29c—Regular 50c size; an excellent scalp remedy. Today, 29c.

Oriental Cream $1.00—Regular $1.50 value; the genuine article; fine toilet preparation. Today, $1.00.

Island Sea Salt 7c pkg.—Have salt baths in your own home. Today, 10c package 7c.

Cucumber and Elder Flower Cream 15c—Regular 25c value; it's fine for sunburn. Today, 15c.

Complexion Brush 15c—Rubber; worth 25c; its use keeps the skin soft and smooth. Today, 15c each.

Foot Powder 10c—Tetlow's 25c size; a relief for aching feet. Today, can, 10c.

Fountain Syringe $1.29—Regular $1.65 syringe; maroon rubber; 3-quart; seamless; very soft; 3 H. R. pipes; rapid flow; $1.65 value. Complete, $1.29.

TELLING THE NEWS OF

Bargain-Friday No. 343

Pointing straight down the Economy Path to the Broadway Department Store—

This Advertisement Holds Items that Mean Savings for You

Read it closely—Silk Petticoat? ($10 values at $7.50—See them) Notions?—No matter—the advertisement holds much, yes, but THE STORE HOLDS MORE—Table after table—marked with Red Signs—are filled with other Friday Bargains, to make shopping intensely interesting. It's the day we take to clear out odds and ends—accumulations from a week's busy selling—to emphasize more clearly the real importance of "Prices Everlastingly the Lowest." Read on.

Lace Remnants at 5c Each

Remnants of Torchon and Normandy Valenciennes—and some fancy and plain braids—lengths from 1 to 3 yards—widths up to 2½ inches—many 15c values included, Friday, Aisle 1, 5c remnant.

Lace 10c Yd. Regular 25c Value

Oriental edging—very pretty new designs—widths up to 4 inches; white and cream—25c values, Friday, Aisle 1, at 10c yard.

Mussed Collar Tops 5c

Bought to sell at 15c—some remarkable pretty ones, mussed. Out they go, Friday, Aisle 1, at 5c.

READY-TO-WEAR HATS 10c

The lot includes a number of untrimmed shapes suitable for women's and misses' wear; many are hand made, of serviceable braids; others of pressed straw; they have sold for much more. Choice today, each, second floor, 10c.

FLOWERS AND FOLIAGE 5c.

Slightly mussed from handling; the lot consists of roses, poppies, carnations and a variety of foliages; many worth 25c. Today, second floor, the bunch, 5c.

HAT BRAIDS 25c.

Fancy hat braids made of satin, horse hair, satin and Tuscan combined; both plain or mixed colors; have sold for much more; 12 yards to bolt. Today, second floor, the bolt, 25c.

UNTRIMMED HATS 75c.

Many worth $2.50; untrimmed shapes made of tucked chiffon and horse hair braid combined; good summer styles; colors white, brown, navy, lavender, green, gray and red. Choice, today, second floor, each 75c.

Savings on Groceries

You want. It's just as convenient to fill telephone orders. Both phones Ex. 337. Grocery store, fourth floor.

50 lbs. A Flour $1.35—The best patent flour we know of; strong and wholesome.

11 Bars Happy Day Laundry Soap 25c

2 lbs. Cube Sugar Free with each lb. can of Lipton's or Tetley's No. 1 teas. 65c lb.

Small White Beans—7 lbs. 25c.

Beef Extract 35c—2-oz. jar; Cudahy's Rex brand.

Table Salt 7c—It's the Blue Cross; two 2-lb cartons.

Condensed Cream 85c doz. Cans—Red Cross brand; purest on the market.

Pint Bottle Catsup 15c—Snider's or Bishop's or Blue Label.

25c Scissors 15c

Many in the lot worth 35c; pointed or round ends; sizes 4½ to 7 inches; these are exceptional values. Today, aisle 4, 15c pair.

25c Briar Pipes 15c

With straight or bent stem; many in the lot worth 35c; have rubber, celluloid or horn mouthpiece; 25c and 35c pipes. Today, aisle 4, each, 15c.

Sale Boy's Books 39c

Published to sell for 75c; there's a good collection of titles to select from; by popular authors, including: "With Boer and Britisher," by Graydon; "Reuben Green's Adventures at Yale," by Otis; "The Land of Mystery," by Ellis, and many others. Third floor, book department.

Save on Pictures

Many opportunities to economize await you in our Picture Department, fourth floor, illustrating the significance of Bargain Friday.

PASSE PARTOUT PICTURES 10c

Pretty Gibson Pictures, The Poets, and landscape views, size 5x7 inches, good value; today, third floor, each 10c.

CARBONS 15c

Pretty Passe Partout Carbon Pictures, copies from masterpieces, size 6½x8½, worth much more; today, choice 15c.

50c CARBON PICTURES 35c

Pretty religious and other desirable subjects, in neat ½-inch hardwood frame, size 8x10, regular 50c values; today, third floor, choice 35c.

"THE EVENING PRAYER" 69c.

"The Evening Prayer," in pretty gilt frames, size 8½x10½; a handsome picture for 69c.

The same subject in black hardwood, 1-inch frame, size 13x16; today, third floor, $1.15.

Linens—Friday Bargains

On the Third Floor.

2 yards 65c Cream Table Damask $1.10
2½ yards 85c Cream Table Damask $2.04
1½ yards 60c Half Bleached Damask 73c
3 yards 35c White Damask 75c
2 yards 25c White Damask 40c
2 yards 35c Red Damask 45c
2½ yards 50c Red Damask 88c
Six Napkins, worth $1.25 doz., for 49c
Six Hemmed Napkins, worth 85c doz., for 35c
Six White Napkins, worth $1.90 doz., for 80c

100 Silk Petticoats

Beautiful Skirts. All Lengths and a Dozen Different Styles to Sell Friday.

At $7.50

Some with deep accordeon pleated flounces, 18 inches deep. Others with flounce of ruffles trimmed with stitched bands of silk. Others with flounce headed with ruching.

Colors—Navy, garnet, tan, light blue, pink, green, brown and blue and changeable. You see there are no blacks.

If we had bought these skirts in a regular way we would have had to mark many of them $15.00. Opportunity knocked at our door. We opened. Opportunity is knocking at your door Friday. Skirts are spread out temptingly, on the second floor; any at $7.50.

IT'S IMPORTANT THAT YOU

Buy the Rugs You Want Now

In the Annex

Because the greatness of this $1.00 Shoe Sale has forced us to give $1.00 shoes the third floor Annex (room usually occupied by rugs, mattings, etc.,) and to move the latter to the Annex, main floor—

This has resulted in a congestion of stock. To overcome this handicap we have marked already low

RUG PRICES LOWER YET

On every rug in stock—from small ones to large ones—every kind—choose from among them. Save money, Friday—Main floor, Annex.

Galatea Cloth 12½c Yard

Every woman knows what a splendid material this is for wear and what it means to be able to buy it for 12½c a yard.

All colors, light and dark patterns, 30 inches wide, for suits or outing skirts; 15c value. Friday, third floor, 12½c.

35c Madras 19c

A fine mercerized waisting, 32 inches wide, all white on white grounds, prettily patterned. Third floor, Friday, 19c yard.

Fancy Prints 6c Yard.

Light or dark, pretty patterns, in red, navy, gray, black, brown and white; 7½c value. At 6c yard, third floor, Friday.

Krinkled Crepe 10c Yard.

Soft and cool; will make very dainty kimonos; pink, light blue, lavender, nile, yellow, tan, black, cream and gray; 28 inches wide; 15c value. Friday, third floor, 10c yard.

Cotton Foulards 8 1-3c Yard.

Mercerized, in light or dark colors, 30 inches wide, small dots and figures. Third floor, Friday, 8 1-3c yard.

Skirt Patterns $2.19 Each

FOR A BARGAIN FRIDAY STIR

Many of them worth $5.00—4½ to 5-yard lengths—favorite wool fabrics, a good range of colors, mostly gray, plain weaves and shadow checks—latest designs and shades—right weights for summer tailored skirt—Bargain Friday, each length $2.19—Aisle 4.

75c Mohairs at 47c

A fine Sicilian weave 45 inches wide; 75c value. Bargain-Friday, Aisle 4, at 47c yard.

Black Materials 69c.

Including batiste, nuns veiling and crepe effects; 44 in. wide, all wool; many 98c values. Friday, 69c; Aisle 5.

CHIFFON AT 10c YARD

In lengths from 2-3 to 2½ yards. Sold only in lengths (none cut) at the price. Chiffon, Mousseline de Soie, Crepe Chiffon—many good colors that formerly sold at from 49c to 98c yard. While they last—Friday, 10c yard—Aisle 1—none cut—sold only in pieces, 10c yard.

NOTIONS AND SAVINGS

Hand in hand at The Broadway all the time—"more so" Friday—Rear Aisles 2 and 3.

Darning Cotton 1c Spool—Black, tan or brown, 2½c value.

Hooks and Eyes 1c Card—2½c value, hump or swan-bill, black or white, all sizes.

60-inch Cloth Tape 1c—Metal tip; 2½c value.

Safety Pins 1½c Card—3 sizes; 4c values.

Tape 1c Bolt—Black or white, 3 widths, 3 yards to bolt.

Needle Books 2c—4 papers assorted needles; 5c values.

Basting Thread 3c Spool—500 yards, white.

Knitting Cotton 4c Ball—"Dexter's," white or colors.

Practically a Whole Shoe Store Full of Shoes Just One Price ($1.00) THIRD FLOOR ANNEX **Reinforcements to the Front Today**

The wonderful selling of the past two days speaks for the importance of the event—for your confidence in Broadway merchandising—stronger than we can in words. Literally thousands have bought shoes at $1.00 a pair that would ordinarily cost them $3.50 to $5.00. But the news that is most important now is that the sale is still young. (Just count 35,000, the number of pairs of shoes we had to start with. It takes a while to sell them, even at $1.00 a pair.)

Friday Another Opportunity to Buy Shoes at $1.00 Pair. It Will Pay You to Make a Long Trip to Come to the 3rd Floor Annex and Buy

We doubt if a shoe sale of such magnitude has ever been held in the United States before. Busy, busy, busy—from the time when the great crowds swept into the store Wednesday morning till now and we'll be busy again today. Shoes for men—for women—and special emphasis for children—thousands of pairs; all kinds, all leathers for every one—all at $1.00 a pair. Remember, third floor Annex. Watch the windows.

JUDGE KNEW THE ROPES.

Judge Hurley Said to Be Willing to Accept Prohibitionist Rebates.

BY THE ASSOCIATED PRESS—P.M.]

MILWAUKEE, July 19.—J. G. Hurley, general agent in Wisconsin for the Union Central Life Insurance Company of Cincinnati, who appeared before the state legislative insurance investigating committee today, admitted correspondence of a personal character between the company and a Wisconsin Supreme Court Judge, in which Hurley tried to obtain a rebate and offered the company a scheme for a subterfuge under which he believed the rebate could be given and still come within the pale of the law.

Mr. Ahlgrist said if even Supreme Court judges were willing to aid in any subterfuge plans by which they could obtain rebates he thought there was little hope for the rank and file of the public who were looking for relief if they could obtain them. The name of the judge with whom the correspondence was had in October, 1902, was not made public.

TEST ALCOHOL FOR ENGINES.

GOVERNMENT TO INVESTIGATE POSSIBILITIES.

Prof. Charles Lucke of Columbia University Is to Make Experiments, Collect Data and Arrange the Information for Distribution When Denatured Article Is on Free List.

[BY THE ASSOCIATED PRESS—A.M.]

NEW YORK, July 19.—An investigation into the possibilities of alcohol as a fuel in small gas engines is about to be begun by Prof. Charles Lucke of Columbia University for the United States Department of Agriculture in the laboratory at Columbia.

At the last session of Congress the internal revenue tax was removed from denatured alcohol so as to permit of its use for industrial purposes. This law goes into effect January 1, 1907.

As a result it is expected that very large quantities of this alcohol will be used as fuel for small engines. It is expected that this will increase the products of the farm, nearly all of which can be utilized for alcohol manufacture.

Prof. Lucke will collect the results of the experiments conducted on the use of alcohol in engines which have been carried out both here and abroad, and will expand the information by further experiments. All of this data, together with a complete bibliography of the subject will be issued by the Department of Agriculture in the form of a bulletin for free distribution on January 1, 1907, when the law goes into effect.

JERRY ELLIS MARRIES AGAIN.

CHICAGO, July 19.—[Exclusive Dispatch.] Jerry Ellis, the auto enthusiast, just divorced by a daughter of President Ripley of the Santa Fé Railroad, was married today in Indiana, to evade the Illinois divorce restrictions. The bride was Miss Ida M. Blatz of South Bend, Ind.

CLARK'S DAUGHTER TO WED.

CHEYENNE (Wyo.) July 19.—Announcement is made of the approaching wedding of Miss Laura Clark, eldest daughter of United States Senator C. D. Clark, to Charles Pixley Blythe, a wholesale grocer of Salt Lake City. The wedding will take place at Evanston, Wyo., August 6.

OBJECTS TO "PERSONALS."

New York "Herald" Editor Is Arrested by the Postal Department.

[BY THE ASSOCIATED PRESS—P.M.]

NEW YORK, July 19.—T. P. Hamilton, editor-in-chief of the New York Herald, and several employés, charged with violating the postal laws in mailing their publication containing "personals," alleged to be obscene, surrendered today. They waived a preliminary examination, and were paroled to answer October 10 any charges the grand jury may find against them.

Andrew Berkeley of San José has been missing since the second of July. Several weeks ago he bought a small restaurant on San Carlos street. His wife has not seen him since, and the police officers are trying to get some trace of him.

Dennison's Lunch Sets

Ideal for picnics and outings. Full stock of tissue lunch sets, napkins, doilies and table cloths—in any desired designs. See the window display.

FORD SMITH & LITTLE CO.
No. 313 South Broadway

The Gas Man Speaks His Piece

about this time of the year. What he says about 5-minute breakfast etc. is all so, but when you get cool nights and damp days (we had a few last winter and even this spring) you need coal. Buy your next winter's coal now.

DIAMOND COAL CO.
235 W. Third St. Both Phones Ex. 315

Selling Out GLOVES

Friday and Saturday Sale

Colored
2 Clasp Silk Gloves 35c, were 75c to $1.00

Long Silk Gloves
Black, White and Colored $1.00 to $2.00

Fine Quality Black Kid
2 Clasp 50c, were $1.00 and $1.50

Children's and Men's
Gloves all Reduced

Goetz Glove Store
421 So. Broadway

RECONCILING THE ENEMIES.

Peace Negotiations Under Way on the Marblehead.

Conference Is Taking Place Nine Miles Off Coast.

Final Fight Their Victory, Say Guatemalans.

[BY THE ASSOCIATED PRESS—P.M.]

SAN SALVADOR, July 19.—American Minister Merry, accompanied by a commissioner of Salvador, has left by train for Acajutla. Guatemala's commissioners, with the Mexican Minister, Federico Gamboa, representing Mexico, will board the United States cruiser Marblehead at San José. The conferences will take place nine miles off the coast.

The final fighting, Tuesday, resulted in the forces of Salvador occupying El Poste Cigante, Ciona, Coyetillo and Las Margaritas, all positions in Guatemalan territory.

The Guatemalan army was completely defeated, retreating in disorder, and leaving arms and ammunition in its rampa.

FRANCHISE FOR RAILROAD.

The government of Salvador has notified J. M. Neeland, vice-president and general manager of the Pan-American Railroad who has been here for some days, that Salvador will grant him a franchise on the same conditions as those granted by Mexico.

The Red Cross Hospital established here during the war has been conducted very successfully.

GUATEMALA APPRECIATES.

[BY THE ASSOCIATED PRESS—A.M.]

GUATEMALA CITY, July 19.—The armistice arranged between the armies of Guatemala and Salvador and the latter's ally, Honduras, as a result of the humane and highly-appreciated intervention of Presidents Roosevelt and Diaz, went into effect at 5 o'clock this morning.

GEN. BARILLAS,
Guatemala Insurgent leader.

The belligerents have appointed commissioners, who will go on board the United States cruiser Marblehead and draw up and sign a treaty of peace on the high seas.

AMERICA'S OFFICIAL REPORT.

[BY THE ASSOCIATED PRESS—A.M.]

WASHINGTON, July 19.—Commander Mulligan of the Marblehead has advised the Navy Department that that vessel arrived at San José, Guatemala, today, with the peace commissioners on board, and has sailed beyond the three-mile limit to enable the commissioners to conduct their negotiations.

The State Department was advised that the armistice entered into by the warring Central American republics is being respected, and that preliminary negotiations are progressing satisfactorily. The names of the peace commissioners have not been communicated to the department, as yet.

Minister Combs cabled to the department, today, that he has arrived at San José, Guatemala, from Champerico. He will board the Marblehead as soon as it reach San José, and will be met there by the peace commissioners of Guatemala and Salvador.

EXPECT BRIEF PROCEEDINGS.

Naval officers who are familiar with the west coast of Central America, where the Marblehead is awaiting the plenipotentiaries of the warring southern republics, predict that the negotiations will be very brief. They say that the ship will be anchored about five miles from shore as it is unsafe to go closer, and the limit of a nation's control is three miles.

GUATEMALA CLAIMS PEACE.

[BY THE ASSOCIATED PRESS—A.M.]

GUATEMALA CITY (Guatemala) July 19.—The following account of the fighting at Platanar and Metapam, July 17, was communicated to the Associated Press today:

"The last two battles fought before 5 o'clock Wednesday morning, July 18, when the armistice began, were won by the Guatemalans, who defeated the Salvadorans in Metapam, completely destroying them. If a few remained in the fortifications at Platanar, it was because the armistice, which found them there, was respected. Reports contradicting these facts are false."

[A dispatch from San Salvador stated that, shortly before the armistice was agreed to, a force of more than 10,000 Guatemalans attacked the Salvadoran position by way of Metapam. The fighting lasted ten hours, and, according to San Salvador dispatch, resulted in a victory for the Salvadorans. Dispatches from the same source reported an engagement at Platanar, which was claimed as a Salvadoran victory.—Associated Press.]

CABRERA MUST GET OUT.

ULTIMATUM OF REBELS.

[BY THE ASSOCIATED PRESS—P.M.]

CITY OF MEXICO, July 19.—The American embassy has been very busy with matters connected with the peace conference in Central America.

Revolutionists say that if the condition is not made at the peace conference that Cabrera resign the Presidency, they will continue fighting, and will only be satisfied with Gen. Barillas or some other man who represents his programme.

There is little doubt that even if the revolutionists agree to stop fighting for a time, they will begin at once preparing for a fresh revolt, and they count on the active support of Salvadoran people who have had some of their foremost men killed in this conflict.

The present revolution differs from previous revolutions in being well financed.

SENOR MUNOZ,
Minister from Guatemala who accepted the good offices of the United States on behalf of his country.

[Copyright, 1906, by Walden Fawcett.]

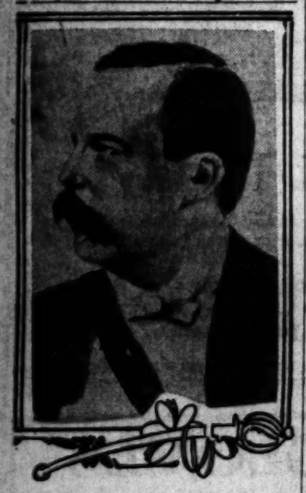

PRESIDENT CABRERA
of Guatemala.

JEALOUS OF IRELAND.

Promises of King Prompt Scotch Member of British Commons to Ask Parliament for Edinburgh.

[BY THE ASSOCIATED PRESS—A.M.]

LONDON, July 19.—Irritated by the lack of opportunities to discuss Scotish questions in the House of Commons and somewhat jealous of the promises of greater control of local affairs made to Ireland in the King's speech at the opening of Parliament, the Scottish members have selected Mr. Perie, Liberal member for the North division of Aberdeen, to introduce a bill providing for the establishment of a Parliament for Scotland. Outside the friends of Mr. Perie, who favors local self-government for all nationalities of the United Kingdom, the project is not taken seriously. There is no demand among the people of Scotland for a local Parliament.

The House of Commons last night passed on second reading the marriage-with-foreigners bill, which provides for the issuance to a British subject desiring to marry a foreigner in the foreigner's country a certificate that would not be invalid, according to British law, and that arrangements be made with other countries for similar certificates to their subjects proposing to marry subjects of Great Britain. It is understood negotiations for such agreements are proceeding with Germany, Belgium and France.

In the House of Commons today John Burns, president of the Local Government Board, announced that the government intended to appropriate $1,000,000 for the relief of the unemployed this winter.

SEWER PIPE TRUST CONFESSES.

Suggestion of Grand Jury Investigation Brings Organization to Terms.

[BY THE ASSOCIATED PRESS—A.M.]

JAMESTOWN (N. Y.) July 19.—The Sewer Pipe Trade Association, familiarly known as the sewer pipe trust, practically entered a plea of guilty to the charge of a secret contract to limit the production and control the territory and price of sewer pipe before the Federal grand jury in this city today.

United States District Attorney Brown had prepared a mass of evidence against the company which he was intending to present to the grand jury when Harry A. Hall of Pittsburgh, attorney for the association, submitted the proposition that rather than submit to the proposed investigation by the grand jury he would enter into agreement whereby the association would be dissolved and go out of existence. The proposition was accepted by the District Attorney.

LONGWORTHS IN RHEIMS.

RHEIMS, July 19.—Mr. and Mrs. Nicholas Longworth came to Rheims, today, from Paris in an automobile. After visiting points of interest in the city, they proceeded to Luxembourg on their way to Baden Baden, accompanied by Mr. and Mrs. Carroll of Paris and New York.

July Cleanup Sale

AT MACHIN'S

The Most Unusual Values Ever.

$2 TAILOR-MADE IMPORTED BROCADE MADRAS
Or 3 for $5.00
Beautiful Thin Summer Waists, with fine insertion, trimming; worth $3.50; now only $2.00

$1.00 Belts
Worth up to $4.00.
Kid, Silk, Emb. Wash, Rhinestone buckles.

25c Belts
Worth up to $1.00.
Wash Belts, Gilt and Leather.

$1.25 Neckwear for 25c
We challenge any store on this coast to match our ladies' neckwear in variety, style and workmanship—these reductions show what you can get. If you don't believe it come and prove it. If you do believe it come and buy.

Machin Shirt Co.
MAKERS OF HIGH GRADE SHIRTS
124 SOUTH SPRING

TAKE PAINS TO GO TO

Lane's
327-329 So. BROADWAY

It may be a step or two farther away than you've been in the habit of going, but others are fast finding out—and demonstrating to their own satisfaction—the fact that they are amply repaid for the little extra trouble. In a great many instances you'll find it to be literally true that you walk a block and save a dollar.

Last Days of the Clearance Sale

And they're short days, too—only today and half a day tomorrow in which to snap up such items as these. They are not at all of the common order, but—the story's as short as the prices. Better come today, if you can, and if you must defer it till tomorrow, bear in mind the half holiday, and that the store closes at 12:30 p. m.

Underwear Department (2nd Floor)

Ladies' swiss ribbed undervests, low, taped neck, and wing sleeve; very good quality; regularly 25c; today and tomorrow only 15c

Ladies' Silk Lisle thread vests, low neck and sleeveless; an extra fine fitting garment, regularly 50c; today and tomorrow 35c

Ladies' Lisle thread knit pants, trimmed with torchon lace, cut extra wide, and having French band; regularly 75c; today and tomorrow 49c

Ladies' corset covers, fine cambric, lace and embroidery trimmed, low neck, full front; some finished with beading and ribbon, others with tucks and lace only; were 50c and 35c; today and tomorrow 25c

Ladies' Nainsook corset covers, trimmed with Val. lace and insertion, finished with beading and wash ribbon; regularly $1.50 to $2.00; today and tomorrow, choice 89c

Ladies' cambric skirt, with deep flounce, finished with two narrow ruffles; regularly $2.00; today and tomorrow $1.35

Ladies' cambric drawers, trimmed with embroidery and insertion and wide hem, others trimmed with wide ruffles, having clusters of hemstitching and Hamburg edging, regularly 75c; today and tomorrow 48c

Children's white lawn dresses, drop yoke of insertion, and fine cluster tucks, similar to Gretchen style, regularly $3.25; today and tomorrow $2.39

Ladies' muslin gowns, Dutch neck and short sleeves, trimmed with beading, ribbon and torchon lace edging, splendid $1.00 quality; today and tomorrow 75c

Infants' caps, in white swiss, daintily trimmed in Val. laces, insertion and fine tucks. They sold from 35c to $1.50, somewhat mussed, so half price ... 18c to 75c

Men's Furnishings

40 dozen men's summer weight drawers, pure white, open mesh with ribbed ankles; no shirts left, hence price instead of $1.00, today and tomorrow 45c

Men's fine French Balbriggan drawers; shirts have French neck, drawers satin fronts and reinforced gussets; regular price $1.00; today and tomorrow 65c

Men's shirts and drawers, fine Egyptian yarn, open mesh, the shirts finished with fine silk braid and pearl buttons, drawers with sateen bands and ribbed ankles; regularly $1.00; today and tomorrow 65c

Children's Shoes Cheap (2nd Floor)

To make a final clearance of some broken lines in children's Dongola, button and lace shoes, with wedge heels, in sizes 2½ to 5½, we put them out at a special price. These are not old goods, but bright, clean, new stock at the regular price of 75c. A few sizes are missing, hence we close the line today and tomorrow for 59c

Same line as above in larger sizes (8½ to 11;) regularly $1.25; will go today and tomorrow for 95c

Our sales of Children's white canvas Oxfords has been exceptionally large; some sizes are missing; all that are left of our $1.00 line will go in the clearance sale today and tomorrow at 67c

Daily Needs at Clearance Prices

Marshall's Linen thread, regularly 10c 5c
Barber's Whisk Brooms, nice quality, regularly 35c, for 19c
Round Shoe Laces, usually 20c doz. 10c
Darning worsted, all colors, regularly 5c card 1c
Colored knitting cotton, instead of 5c 2c
Smoked Pearl Buttons, instead of 10c doz. 7c
Silk finish crochet cotton, instead of 5c 2½c
Hump Hooks and Eyes, instead of 5c card .. 2c
Pearl Buttons, all sizes, instead of 10c card .. 6c

A thousand dozen standard quality, soft finish, spool cotton, 200 yards. Per spool 3c

Closing Out the Teas and Coffees

Only a few days more in which to buy teas and coffees at our clearance sale prices, and as an extra inducement—to force the selling in addition to the remarkably low prices quoted, we are giving away with every purchase of 50c and over, pretty china cups and saucers, bowls, creamers, olive dishes, individual sets, etc., but you'll have to hurry. Double trading stamps given away free.

J. R. Lane Dry Goods Co., 327-329 South Broadway

Real Money-Saving Drug Prices

Don't buy anything in drug-store goods until you are thoroughly convinced that what you get is the very best and freshest obtainable. Dean claims and thoroughly proves that prices here are always as low and very often much below others, and all goods are guaranteed the best. Try trading here and see.

10c WASH RAGS—Large size, honeycomb wash rag, such as are always sold here at 10c each, are a great big bargain that you should see. FRIDAY ONLY 5c
Fairy Soap, it floats ..... 3 for 10c

50c DEAN'S FRECKLE SALVE — Don't wear freckles. They are as unbecoming as they are unnecessary if you use this valuable preparation made only by Dean. FRIDAY 33c
10c Dental Floss 8c

15c PETRO—This is like vaseline, made from same product. We give you tomorrow a full pound jar for 11c. You can use it freely on the sunburned boy. FRIDAY 11c
10c Sulphur Candles 4c

50c BEEF, WINE AND IRON—One of the best summer tonics. This bottle contains a full pint. It is a regular 50c article. Take advantage of this Friday price. FRIDAY 29c
$1.25 Three-quart Hot Water Bottle 75c

$1.75 RADIUMITE RAZOR AND STROP—Here is an elegant offer for men who shave. A genuine deep hollow-ground razor, that is cheap at $1.75, and a good double-face razor strop. FRIDAY ONLY $1.00
Big Lot 25c Nail Brushes 15c

35c BATH BRUSHES—This offer will be freely taken advantage of, for every time we put them on sale at 21c the people come for them. Don't fail to see them. FRIDAY ONLY 21c
One Dozen Lister's Sanitary Napkins 18c

40c OLIVE SKIN SOAP—Made of pure olive oil and is the soap used so extensively by the physicians in Los Angeles. Three cakes in a box. The purest and most healing soap made. FRIDAY ONLY 21c
25c Schuster's Malt 15c

50c HAIR BRUSHES—An excellently made solid back hardwood brush; bleached or unbleached bristles; well worth the four-bits usually asked for it. FRIDAY ONLY 21c
25c Furniture Polish 15c

25c VIOLET CREAM—One of the best complexion creams on the market; carefully prepared of the purest and most soothing, healing ingredients. Try it once and you'll always use it. FRIDAY ONLY 13c
15c Belladonna Plasters 7c

75c NAIL BRUSHES—These nail brushes are the very best made by Kent, the famous maker of brushes; three layers of hardwood, riveted and spliced together, comprise the back. They never warp. FRIDAY ONLY 37c
25c Horn Combs, assorted kinds 17c

15c SHAVING BRUSHES—A real good brush; imitation of ebony; long bristles, well set and plenty enough of them to make a good lather with. Notice price. FRIDAY ONLY 7c
25c Wood Disinfecting Fluid 17c

75c Wickless Alcohol Stove 40c

35c RUBBER SPONGES—This is one of the best things to use for face massage. It is soft and yet thoroughly removes all matter from the pores. FRIDAY ONLY 17c
Nipple free with all Nursing Bottles.

35c TOOTH BRUSHES—This brush is positively guaranteed and those who buy tomorrow get the best tooth brush value ever offered in this or any other store in the city. FRIDAY ONLY 18c
10c Curling Irons 4c

50c 4711 BATH SALT—This is one of the many specialties in toilet articles; a tablespoonful to a tub of water softens and perfumes the water, no matter how hard it is, and give a cau de cologne odor that's delightful. FRIDAY ONLY 33c
15c Ammonia 8c

25c DRINKING CUP—A collapsing cup, made of aluminum; handy to take on a tour or camping trip; more sanitary to use on cars and at public places. FRIDAY ONLY 15c
15c Turpentine 10c

15c WRITING TABLETS—The paper in these writing tablets is plenty good enough for using pen and ink; ruled or plain. Very good value at the regular price, but a positive snap. FRIDAY ONLY 9c
10c Glycerine 6c

25c COMPLEXION BRUSHES—A rubber brush; made in the form of a pad, with a strap to go over the back of the hand; said by those who have tried them to be excellent. FRIDAY ONLY 13c
25c Essence of Peppermint 15c

35c MIRRORS—A two-sided, hand, stand or hanging mirror; magnifies on one side; natural on the other; a very handy size to take in your satchel on a trip. FRIDAY ONLY 17c
25c La Grande Talcum Powder 15c

50c FLORIDA WATER—You'll never know how perfectly delightful this Florida water is until you try it some time after your bath. It's a good time to buy it and try it now. FRIDAY ONLY 25c
25c Cream of Tartar 17c

BE SURE YOU GET THE RIGHT STORE

214 South Spring Street, Off Drug Co., Formerly Sale & Son

Shreve & Company

have on sale their usual complete stock of DIAMOND and GOLD JEWELRY, WATCHES SILVERWARE, GLASSWARE ETC., AT Post Street and Grant Avenue and 2429 Jackson Street

San Francisco

Prompt and careful attention given to correspondence.

No seaside city in Southern California has more practical advantages as an all-year-round residential city than Huntington Beach. Bathing here is safe and enjoyable. Fishing is unexcelled. The city has every modern improvement and is an hour's ride from Los Angeles on the Pacific Electric line.

Mr. C. E. Lindenstadt
Former Manager of Natick Tailors, Now with
BUFFALO WOOLEN CO
242 South Spring St.

Retiring From Business
PRICES ON PICTURES
The McClellan-Kanst Co.
111-113 WINSTON STREET
Below Main Between Fourth and Fifth

GOOD Shoes Cheap
Le Sage Bros.
THE POPULAR SHOERS
433 South Broadway

Auctions.

Auction
75 Head of Horses
Sat. July, 21st.
10 A. M.
1702 East 7th. Street

Take Central Ave. Cars to 7th. 75 head horses, broken and unbroken, consisting of brood mares, colts, yearlings and two-year-olds, draft and driving horses; several good saddle horses. This stock is consigned from Utah and must and will positively be sold to the highest bidder for cash. Absolutely no reserve.
RHOADES, REED & RHOADES, Auctioneers
Office: 730 So. Spring St.

Thos. B. Clark
AUCTIONEER
133 South Broadway
Red 2272 Home

C. M. STEVENS
Furniture and General AUCTIONEER
Will pay cash for furniture
Office 203 TAJO BUILDING
Phone: Home 1053; Sunset

SALT LAKE ROUTE

$30.00
Round Trip Excursion
Salt Lake City
—ON—
July 21
on account of Pioneer Day
Good until August 20
Get ticket at 250 South Spring
First Street Station, or
Lake Route Station in Colegrove

Beautiful Teeth
That won't fall out of your mouth
SOMETHING ENTIRELY NEW
The wonder of the twentieth century—that you can eat with as with your natural teeth, and see them. Shown and demonstrated free. No charge for demonstration.

Set of Teeth $5.00
Best Teeth ($5 Set) $2.50
Gold Fillings, $1.00 up. 22 k. crowns $5.00. Silver Fillings 50c. Painless extraction 50c.
TEETH EXTRACTED PAINLESSLY
All work done by expert, graduate licensed operators of 15 years. No boys or students.
Pacific Dental Co.
239½ South Spring
Over Christopher's
Open Sunday forenoons and evenings

ALFRED BENJAMIN & CO.
HIGH GRADE CLOTHING
SOLD ONLY BY
JAMES SMITH & CO.
137-39 SOUTH SPRING ST.

Scofield
POPULAR PRICED HOUSE
549-553 South Broadway

Ocean Steamships

North German Lloyd
FAST EXPRESS SERVICE
PLYMOUTH—CHERBOURG—BREMEN
Kronprinz, July 21, 11am; Kaiser, Aug. 7, 9 am; K. Wm. II., Aug. 21, 6am; Kronprinz, Sept. 4, 11am; Kaiser, Sept. 18, 9 am
TWIN-SCREW PASSENGER SERVICE
PLYMOUTH—CHERBOURG—BREMEN
P. Alice, Aug. 2, 10am; Kaiser, Aug. 9, 9 am; Friedrich, Aug. 16, 10am; Friedrich, Aug. 30, 10am; Kurfuerst, Aug. 16, 10am; Kaiser, Sept. 6, 9 am; Barb'ssa, Aug. 23, 10am; Kurfuerst, Sept. 13, 10am; Barb'ssa, Sept. 27, 10am
*Bremen direct.
MEDITERRANEAN SERVICE
GIBRALTAR—NAPLES—GENOA
P. Irene, July 21, 11am; K. Luise, July 28, 11am; K. Luise, Aug. 11, 11am; P. Irene, Aug. 18, 11am; K. Albert, Aug. 25, 11am; P. Irene, Sept. 1, 11am; K. Albert, Sept. 15, 11am; P. Irene, Sept. 29, 11am
From Bremen, Frank C. Clark, agent, 204 BERING BLOCK, 3d and SPRING, LOS ANGELES. Or HAMBURG-AMERICAN LINE, 41-43 BROADWAY, NEW YORK. Or NORTH GERMAN LLOYD, 401 BROADWAY, OAKLAND, CAL.

Cook's Round World Tours
None So Good at Any Price. The standard for 40 years.
Six tours, four starting from New York, limited numbers. Beautifully illustrated booklets, maps, etc., free for the asking. Tickets good for one year, at lowest rates. Independent tours to EUROPE, EGYPT and PALESTINE.
THOS. COOK & SON
San Francisco, 621 Market St., opp. Palace Hotel. New York, Boston, Chicago, Montreal, etc. Los Angeles, 344 S. Spring St., Third Street.

FRIDAY, JULY

MOB ATTACKS NEGRO FIE

Constable Saves Prison Narrow Margin.

Intoxicated African Bit White Man's Ear.

Lynching Is Threatene Angry Spectators.

More than forty infuriated em of the Maple Grove Creamery pany, at Eighth street and avenue, headed a mob and would lynched H. Whitfield, a negro, at 907 West Twenty-eighth about 6 o'clock last evening, fo ing off Fritz Gustavason's left had it not been for the timely ference of Deputy Constable D Johnson.

Seeing that the mob was abo capture the fleeing negro Johnso rested Whitfield and hurried hi Irving's barber shop at Eighth San Julian streets and while the c of whites surged about the little the officer notified police headq ters.

Several times before the patrol gon arrived to take the pris to the central station, the crowd tempted to break into the barber and threatened to burn it to ground if Johnson did not deliver prisoner. The crowd had swelled till it numbered nearly a hundred the time the officers arrived to leve Johnson of his prisoner.

Claude Packard, a stableman, tempted to eject Whitfield from a s in the barn at the rear of the cre ery. Having asked Whitfield to le and exhausted his patience in arg ing with the negro, Packard attempt to put the black out of the stable. A fight followed. J. W. Schaub No. 924 East Twenty-eighth stre was in the rear of the plant and ha ing been attracted to the place the sounds of a scuffle assist Packard. Other employés came out the plant to watch the fight.

After Whitfield had been put out the yard the negro stood for a m ment as though dazed and then mad a leap for Gustavason. Taken un aware, Gustavason was hurled to th ground and before he could defen himself the negro sunk his teeth deep into the man's left ear. Other saw the plight of the dairyman and attempted to make the negro let go but without avail. When overpow ered the negro got up deliberately and spat out the white man's left ear.

So horrible was the effect of the blood-smeared negro standing grinning in the crowd, the wondering employés stood as though paralyzed. None spoke until Whitfield had turned and walked nearly fifty feet. Then three ran for a rope and the remainder be gan to follow the negro. First slowly then faster and faster they ran until the mob overtook and captured him. From side to side the negro was kicked and buffeted.

Johnson had seen the whole affair but did not interfere until he saw the grave aspect of the trouble develop ing. In a loud voice he announced that he was an officer and for a little time the crowd fell back. Johnson began to hurry his prisoner toward the barber shop but they had traveled less than half the distance when the mob rushed forward. Johnson ran with his man to the shop and kept him pro tected until officers arrived to relieve him. The negro had been drinking.

Gustavason was sent to the Receiving Hospital and later to his home, No. 337 Crocker street.

GRIEF CAUSES INSANITY.

Wife Takes Morphine and Dies from Effects While Husband Is Under Restraint.

Ramae White, or McDonald, husband of the woman who swallowed morphine Tuesday night at No. 327½ South Flower street, and died from the effects of the drug early yesterday morning, is now detained in the Receiving Hospital as insane.

The woman and her husband quarreled Tuesday evening, according to the police, and she left the house for a time. Later she returned and retired and when her husband went to the bedroom he found her unconscious from the effects of morphine. All night long until the end came White remained at the bedside of his wife, and left the hospital only when the body was removed.

Later in the morning he appeared at Pierce Brothers' morgue and asked to see the remains. When he was taken to the room where the body lay, he became wildly excited, tore his hair and manifested every indication of insanity. The police were notified and the man was taken to the Receiving Hospital. An inquest will be held today.

You Can See Your "Grow" at .....

Water
Gas
Electricity
Telephones

15 Minutes From Shopping District

Ideal Climate and Environments

THE EMERSON R

301-302 DELTA BU
426 S. SPRING ST

MOB ATTACKS NEGRO FIEND.

Constable Saves Prisoner by Narrow Margin.

Intoxicated African Bites Off White Man's Ear.

Lynching Is Threatened by Angry Spectators.

More than forty infuriated employés of the Maple Grove Creamery Company, at Eighth street and Towne avenue, headed a mob and would have lynched H. Whitfield, a negro, living at 927 West Twenty-eighth street, about 4 o'clock last evening, for biting off Fritz Gustavason's left ear, and it not been for the timely interference of Deputy Constable Dennis Johnson.

Seeing that the mob was about to capture the fleeing negro Johnson arrested Whitfield and hurried him to Young's barber shop at Eighth and San Julian streets and while the crowd of whites surged about the little shop, the officer notified police headquarters.

Several times before the patrol wagon arrived to take the prisoner to the central station, the crowd attempted to break into the barber shop and threatened to burn it to the ground if Johnson did not deliver his prisoner. The crowd had swelled until it numbered nearly a hundred by the time the officers arrived to relieve Johnson of his prisoner.

Charles Packard, a stableman, attempted to eject Whitfield from a stall in the barn at the rear of the creamery. Having asked Whitfield to leave and exhausted his patience in arguing with the negro, Packard attempted to put the black out of the stable.

A fight followed. J. W. Schauber, of 931 East Twenty-eighth street, was in the rear of the plant and having been attracted to the place by the sounds of a scuffle assisted Packard. Other employés came out of the plant to watch the fight.

After Whitfield had been put out of doors and the negro stood for a moment as though dazed and then made a lunge for Gustavason. Taken unawares, Gustavason was hurled to the ground and before he could defend himself the negro sunk his teeth into the man's left ear. Others on the plant of the dairyman and attempted to make the negro let go his hold, all to no avail. When overpowered the negro got up deliberately and spat out the white man's left ear.

So terrible was the effect of the dismembered negro standing grinning at the crowd, the wondering employés stood as though paralyzed. None of them left Whitfield had turned and walked nearly fifty feet. Then three or four gave chase and the remainder began to follow the negro. First slowly but faster they ran until they finally outstrip and captured him. Then all began to abide the negro was not molested.

Those who had seen the whole affair did not interfere until he saw the full extent of the trouble developing, when he announced that he was sheriff and for a little time kept the crowd back. Johnson began to walk toward the barber shop, but had traveled less than a dozen paces, when the mob surged upon Johnson ran with his prisoner and kept him protected until officers arrived to relieve him. Whitfield had been drinking.

Whitfield was sent to the Receiving Hospital later to his home, 927 West Twenty-eighth street.

DRUG CAUSES INSANITY.

Woman Takes Morphine and Dies from Effects While Husband Is Under Restraint.

Anna White, or McDonald, husband of the woman who swallowed morphine Tuesday night at No. 337½ South Spring street, and died from the effects of the drug early yesterday morning, was detained in the Receiving Hospital pending an inquest.

The woman and her husband quarreled Tuesday evening, according to reports, and she left the house for a walk. Later she returned and retired, when her husband went to bed. When he found her unconscious from the effects of morphine, he sat by her bedside until the end came and remained at the bedside of his wife until the hospital only when the body was removed.

Early in the morning he appeared at the coroner's morgue and asked to see his wife's body. When he was taken to the room where the body lay, he became wildly excited, tore his hair and exhibited every indication of insanity. The police were notified and he was taken to the Receiving Hospital. An inquest will be held to-day.

POLICE OFFICER JAILED.

Man Who Shot Youth in Eastlake Park Held on Complaint of Father.

Special Patrolman M. A. Major who shot Millard Becktel in the leg Wednesday evening in Eastlake Park, was arrested last evening on a warrant charging him with assault with a deadly weapon, sworn to by the injured boy's father, W. L. Becktel, and is in jail.

Earlier in the day City Prosecutor Beebe issued a complaint charging Millard Becktel with assault upon Major, but it was never served.

Of late there have been numerous complaints from the section around the park regarding the methods employed by Major but at police headquarters it is said he has had a rough crowd to handle. The present trouble grew out of the spanking of a number of small boys who insisted upon fishing in the park lake in violation of the city ordinance.

This caused a row Wednesday evening with young Becktel, who is about 20 years of age and who objected to the methods used by the special policeman. Major says Becktel assaulted him and then ran when he had been placed under arrest. Major gave chase and at last fired his revolver to make Becktel stop. He says he shot at the ground and that the bullet glanced, striking Becktel in the calf of the left leg.

DETECTIVES SEEK DOG.

Mrs. Austin Thinks Prince's Absence Will Shorten Her Life and Appeals to the Police.

"I am sure that the loss of my dog Prince will shorten the days of my life. I cannot sleep nights for thinking how he is suffering tied up in somebody's back yard. He has been my only companion for twelve long years and has made a complete circuit of the globe with me."

Such were the pathetic words of Mrs. Wilson Austin, who called at police headquarters in an endeavor to get some trace of a black Pomeranian (Spitz) dog that was stolen from her at Long Beach. Mrs. Austin is a woman of means, and private detectives have worked diligently on the case, while liberal rewards have been offered.

"Prince Austin," as an inscription on his beautiful silver-mounted collar reads, was taken from the front yard of "The Ardmore" on the ocean front shortly after noon June 16, by a girl about 14 years old, accompanied by a middle-aged woman, apparently her mother. These two were seen dragging Prince away and Conductor J. Walzer of the Long Beach electric line told the detectives the dog was dragged by force onto his car.

"I knew that the animal did not belong to the woman and girl," said Walzer, "for it struggled violently, whined and showed in every way that it was in strange hands. The woman paid 30 cents for its fare to Los Angeles and then got off at the next stop, leaving it in charge of the girl."

The conductor identified the dog to the satisfaction of the detectives and gave a description of the woman and girl, but no trace of them can be found in this city.

Mrs. Austin describes the dog as "rather infirm from old age, with a large lump on one side of its body; black hair, glossy and wavy, with a touch of gray around the muzzle." The dog would be easily identified as it is very uncommon in California. On its collar was a dog license tag, No. 2180.

CAR WRECKS CARRIAGE.

Three Occupants Injured Yesterday in Collision of Vehicle With Pasadena Trolley.

A carriage occupied by Mrs. Rose Phillips, aged 25, of No. 1311 Kearney street, William Mathas and Michael Dicks was struck by a Pasadena car on Aliso street near the intersection of Center street yesterday shortly before noon, and the woman and two men were injured.

The car struck the rig with terrific force, hurling the occupants of the carriage ten feet to the left of the tracks. The car ploughed through the wreck of the buggy and struck the horse, killing the animal instantly.

Mrs. Phillips sustained a slight concussion of the brain, a severe shaking up and several small lacerations.

Responsible Fire Insurance Agents

Applications for agencies for a company paying San Francisco losses in full, and still conflagration proof, may be addressed,
GEO. H. TYSON, General Agent,
1060 Broadway, Oakland, Cal.

Keep your foods daintily cool and wholesome with ICE. It's economy. Ice PRICES to families REDUCED:

Less than 50 lbs.	40c per 100
50 to 150 lbs.	25c per 100
150 lbs. and upwards	20c per 100

NATIONAL ICE CO.
Main 606 Home-Ex. 606

The Way from Our Store to Your Home is Smooth

GENEROUS CREDIT - ABSOLUTE GUARANTEE
LOW PRICES - BIG STOCKS

Dressing Table $14.75

REDUCED FROM $20.00.
An elegant piece of furniture, perfect in every way. The beauty of it is you can have your choice of either quartered oak, birdseye maple or mahogany finish. The above picture is an exact reproduction.

The best of furniture, carpets and draperies—the lowest possible prices—the most favorable credit plan—these are the features that make it easy and logical for you to trade here.

This is the store of activity, always on the alert for things that will favor the customer. A notable example is the

Great Annual Sale
—of—
Discontinued Patterns

Which is now going on. Prices are cut regardless of cost. See the Sunday Times for particulars, or, better still, come to the store.

We Close Every Saturday at 12:30 P. M.

$4.50 Go-Carts $3.25

A strong, well built and easy running go-cart. One of the kind that gives service. Now you have a chance to get one and save $1.25. Isn't that worth while?

Ladies' Desk $6.95

REDUCED FROM $10.00.
Can be had in golden or weathered, finished quartered oak. It is hand-polished, has full width drawer and very convenient pigeon-hole arrangement, with private drawer inside.

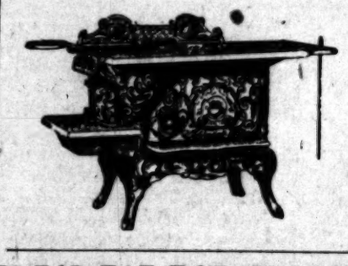

This Fine Range $21.50

It is a six-hole coal or wood range and a guaranteed baker. Has large oven and fancy plate rack; is full nickel trimmed. It is a fuel saver by test, not by theory.

Gas Ranges $16.50

THE GEM ACORN.
One of the modern range triumphs. It has the new Acorn burner, the heavy cast post and front, the cold rolled blued steel wall and lining. It sells regularly for $20.

543-545-547 SO. BROADWAY
Mackie-Fredericks Co.
LOS ANGELES, CAL.

Niagara Fire Insurance Company of New York.

113th Semi-annual Statement June 30, 1906, as filed with the Insurance Department of the State of New York.

ASSETS.		LIABILITIES.	
New York City Bonds	$ 605,400.00	Reserve for unpaid losses	$2,048,985.30
Railroad and other bonds	320,500.00	Reinsurance reserve	2,300,148.79
Railroad, bank and other stocks	3,078,756.25	Cash capital	750,000.00
Loans on bond and mortgage	240,000.00	Net surplus	962,262.08
Premiums in course of collection	480,000.00		
Cash in banks and trust companies	1,136,033.46		
Other cash items	61,000.00		
Interest due and accrued	50,070.46		
	$6,061,760.17		$6,061,760.17

Cash Assets over and above Reserve for Unpaid Losses (inlcuding San Francisco losses, dollar for dollar) $4,012,774.08.

Los Angeles Agents:
JOHN G. JOHNSTON COMPANY, 210 Trust Building.
R. B. STEPHENS & CO., 219 and 220 Am. Nat. Bank Bldg.

OAKLAND OFFICE
Los Angeles Times
...878 Broadway...
Telephone OAKLAND 7467 Arthur L. Fish, Representative
Advertisements and Subscriptions Received
Copies of The Times on file

$15 $20 $25 Hand-made Suits For the Tailor-made Man
Lowman & Co. 131 South Spring St

MAMMOTH SHOE HOUSE.
AGENTS FOR W. L. DOUGLAS SHOES
BEST IN THE WORLD.

Gophir Diamonds
All rings, pins, brooches, studs, cuff buttons, etc., formerly sold from $3.50 to $12.00 for this week, only—
$1.00
GOPHIR DIAMOND CO., 421 S. B'way.

Marvel Millinery
Exclusive designs in women's Hats
241-243 So. B'way

THE COMPRESSED AIR HOUSE CLEANING COMPANY
Have moved to 434-437 Citizens' National Bank Bldg., corner Third and Main sts., and are in shape to do all kinds of house cleaning, big or little. The citizens of Los Angeles know they do well to need any recommends. Good work keeps us busy. Low prices recommend us to all. Prompt service. THOS. CROW, Manager.
Home 1004. Main 402.

Labor Saving Office Appliances.
—The Globe-Wernicke Filing Systems—
Grimes-Stassforth Stationery Co. MOVED TO 232-234 E. Spring Street.

UNIQUE
Cloak and Suit House
245 South Broadway

GOOD SHOES
W. E. Cummings Shoe Co.
FOURTH AND BROADWAY

Hoffman's
THE LARGEST Millinery HOUSE ON THE PACIFIC COAST
133½-135 S. SPRING ST. LOS ANGELES

Present offices and consultation rooms of the
SUNSET HOSPITAL
452½ South Broadway cor. 5th.
Phones- Home 6159 Main 1587

New Spring wearables for men arriving daily.
See our large new display windows.
KAHN'S, 457 So. Broadway.

FASTIDIO HAVANA CIGAR
From the cheapest that's good—to the best that is made.

ECKSTROM WALL PAPER CO.
324 SO. SPRING ST.
DECORATORS-FRESCO-FABRICS
Fabricona Dyed Burlaps in all colors.

Buy the Best Always
Garland Gas Ranges
Are Unequaled. We Are Agents.
Henry Sway
325-327 SO. SPRING ST.

Out of Town Customers
Order your Wines and Liquors BY MAIL.
OLD PLANTATION DISTILLING CO
108 S. Broadway, Los Angeles, Cal.

You Can See Your Money "Grow" at ..... **RAMONA ACRES** Drop in Hundreds Now—Take Out Thousands Later

Water
Gas
Electricity
Telephones

15 Minutes From Shopping District

Ideal Climate and Environments

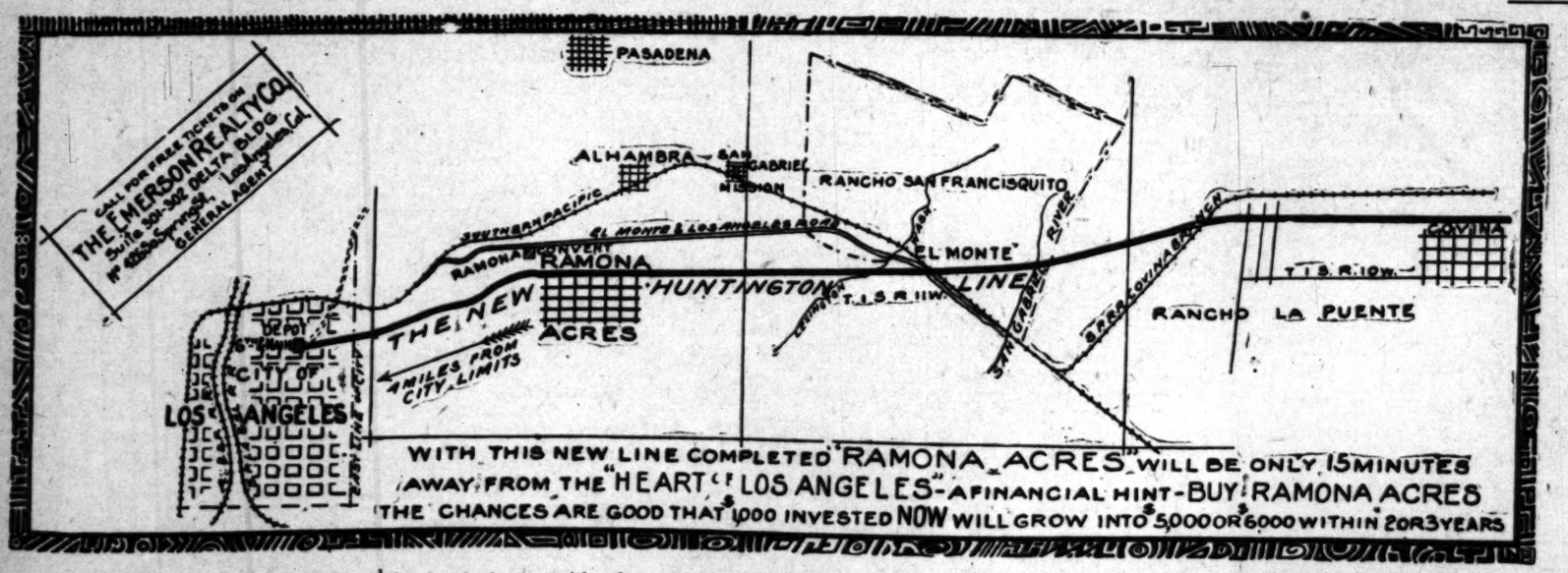

Graded Streets
Broad Sidewalks

$825 TO $1540 Per Acre
One-fourth Cash.
Balance Easy Terms.

A "Suburban Ideal."
Sales Prove It.

EMERSON REALTY CO.
302-302 DELTA BUILDING,
426 S. SPRING STREET.

Six hundred men with plows, shovels and scrapers now constructing this broad guage Huntington line to Ramona Acres and beyond.

Present prices almost absurdly low. Buy NOW and you'll land a big "piece" of money in a few months. Straight-from-the-shoulder talk to the wise and thrifty.

Phones: Home 1149; Main 4050
Get free electric car and automobile tickets at office today.

Classified Liners.

Times "Liner" Advertisers—Important. Note Change in rate for Sunday classified advertisements. Commencing Sunday, October 1, 1905, the rate for Sunday "Liners" was raised to 1¼ cents per word for each insertion; minimum charge, 25 cents, as at present. This slight advance is amply justified by the present Sunday circulation of The Times, which averages over 70,000 copies. (When the 1-cent-per-word rate was established in 1893, The Times Sunday circulation was only 14,000 copies.) The "Liner" rate for the daily—1 cent per word—will stand as at present.

Telephone your want advertisements. Ring up "The Times" any time of day or night, and secure prompt and careful attention. Rates one cent a word each insertion in the Daily; 1¼ cents per word in the Sunday edition; minimum charge, 25c.

"Liner" (classified) advertisements for Sunday insertion received over the counter or by telephone after 11 o'clock Saturday nights will be inserted under heading "Too Late to Classify."

The Times cannot guarantee accuracy or assume responsibility for errors of any kind occurring in telephoned advertisements.

INDEX TO TIMES POST-OFFICE.

Answers to The Times classified advertisements, uncalled for and remaining in The Times postoffice at 11 o'clock p.m., July 18, are shown in the following classified list.

For convenience of "Liner" advertisers using box number, addressed for answers to their advertisements, a charge of The Times postoffice, lists of letters in each box will be published daily on the first page of the "Liners." They are printed in order that patrons may be saved time and cost of making unnecessary trips to The Times office.

B 1—V 4; P 1; H 1.
Box 1—P 2; T 3; V 2; R 1.
Box 3—V 7; M 1; O 1.
Box 4—S 1; S 2; H 1.
Box 7—L 1; N 1.
Box 8—B 1; T 2; P 1.
Box 9—T 1; V 1; O 1; P 1.
Box 10—T 1; V 1; O 1; P 1.
Box 11—V 1; S 1.
Box 12—P 1; R 2.
Box 13—V 1; T 1.
Box 14—O 1; P 2; S 1.
Box 15—T 1; Z 1; G 1.
Box 16—O 1.
Box 17—T 1; L 1; T 2.
Box 18—N 1.
Box 19—T 1; P 1; N 1.
Box 20—T 1; P 1; N 1.
Box 21—T 1; P 2; R 1; V 1.
Box 22—P 1; F 1; V 14.
Box 23—T 1.
Box 24—R 4; V 1; S 1.
Box 25—B 1; P 1.
Box 26—T 2; P 1; S 1.
Box 27—R 1; T 1; V 2; N 1.
Box 28—M 1; O 1.
Box 29—T 1; P 1; V 3; N 1.
Box 30—S 7; L 1; P 1; C 4; M 1; V 1; J 1.
Box 31—P 1; L 1; T 1; O 14.
Box 32—T 3; P 3; G 1; S 1.
Box 33—R 1; N 1; T 1.
Box 34—O 4; P 28; V 1; S 1.
Box 35—B 1.
Box 36—P 1.
Box 37—P 1; R 1; M 1.
Box 38—R 1.
Box 39—K 1.
Box 40—V 5; R 1; F 2; D 2; E 1.
Box 41—V 3; A 1; O 1; F 1; K 3; R 1.
Box 42—M 10; S 1; K 1; A 1; R 2; P 2; E 1.
Box 43—V 1; T 1; D 1; P 1; G 1.
Box 44—T 6; U 1; V 8; N 1.
Box 45—T 1.
Box 46—H 19; B 1; S 2; S 1; P 1; T 1.
Box 47—M 1.
Box 48—P 8; A 1; M 1; S 1; K 1.
Box 49—M 4; C 1; N 1.
Box 50—R 3; V 1; C 1; M 3; N 1.
Box 51—M 1; S 1; K 1.
Box 52—B 6; H 1; W 1; M 1; S 2; P 1.
Box 53—T 3; V 4; N 3; M 1; S 1.
Box 54—M 1; L 1; P 1; W 1.
Box 55—N 1.
Box 56—P 5; T 1; O 1; E 1.
Box 57—R 1; Z 1; M 1; G 1; C 1.
Box 58—R 1; Z 1; K 1; V 9; T 1; O 1.
Box 59—P 2; A 1; M 1; S 1; K 1.
Box 60—O 1; J 1.
Box 61—O 4; P 1; H 1; P 1; L 1; J 1.
Box 62—T 4; K 1; J 1; D 1.
Box 63—M 1; N 16; R 1; V 1; E 1; T 1.
Box 64—M 1; P 1; S 2; O 1; T 1; M 1; K 1.
Box 65—G 10; H 2; C 1; J 1.
Box 66—G 10; P 2; D 1; J 1.
Box 67—G 10; P 2; N 2; V 1; B 1.
Box 68—G 10; P 1; T 2; R 1.
Box 69—G 10; P 1; O 1; D 1.
Box 70—O 1.
Box 71—P 1; S 2.
Box 72—T 1; R 1; M 1; T 1.
Box 73—P 1; N 1.
Box 74—P 1; L 1; T 1.
Box 75—P 1; R 2; O 1.
Box 76—S 4; N 2; R 1; R 3; K 1; P 1.
Box 77—S 1; P 1; V 1; N 1; H 1.
Box 78—H 5; O 1; M 3; A 1; K 1.
Box 79—O 1; J 1.
Box 80—O 4; P 1; H 1; P 1; L 1; J 1.
Box 81—M 1; J 1.
Box 82—T 4; K 1; J 1; D 1.
Box 83—M 1; N 16; R 1; V 1; E 1; T 1.
Box 84—M 1; P 1; S 2; O 1; T 1; M 1; K 1.
Box 85—G 10; H 2; C 1; J 1.
Box 86—G 10; P 2; D 1; J 1.
Box 87—G 10; P 2; N 2; V 1; B 1.
Box 88—G 10; P 1; T 2; R 1.
Box 89—G 10; P 1; O 1; D 1.
Box 90—O 1.
Box 91—P 1; S 2.
Box 92—T 1; P 1; N 1.
Box 93—R 1; V 1.
Box 94—P 1; S 1; L 1.
Box 95—R 1; O 1.
Box 96—P 1; R 1; S 1; L 1.
Box 97—P 1; R 1; O 1.
Box 98—T 1; R 1; O 2.
Box 99—R 1; S 1.
Box 100—P 1; N 1.
Box 101—P 1.
Box 102—M 1.
Box 103—P 1.
Box 104—O 4; Q 4.
Box 105—N 1.
Box 106—O 1; N 2.
Box 107—N 1.
Box 108—T 1.
Box 109—P 1.
Box 110—S 1.
Box 111—M 2; O 1.
Box 112—M 1; O 1.
Box 113—N 1; O 1.
Box 114—O 1; P 1.
Box 115—N 1; O 1.
Box 116—O 1.
Box 117—O 1; P 1; S 1.
Box 118—M 2; O 1.
Box 119—H 1; O 1; K 1.
Box 120—P 1.
Box 121—P 1.
Box 122—O 1; M 4.
Box 123—M 1.
Box 124—M 4.
Box 125—P 2.
Box 127—L 1.
Box 128—M 3.
Box 129—M 1.
Box 130—V 1; N 1; O 1.
Box 131—O 1.
Box 132—O 1; L 1.
Box 133—O 1; H 1; O 1; K 1.
Box 134—P 1.
Box 135—M 1.
Box 136—M 2; P 1.
Box 137—M 1; O 12.
Box 138—O 1; M 3.
Box 139—M 1.
Box 140—O 1.
Box 141—O 1.
Box 142—M 1; O 4.
Box 143—O 5; P 3.
Box 144—O 10; E 1; D 2; F 2; L 1.
Box 145—O 4; P 1.
Box 146—O 1; P 1.
Box 147—N 1; R 4.
Box 148—P 6; O 1.
Box 149—O 1.
Box 150—O 1.
Box 151—P 1.
Box 152—N 1; K 1.
Box 153—P 1.
Box 154—D 1; N 1; J 1.
Box 155—N 1.
Box 156—P 1.
Box 157—P 1; O 1.
Box 158—M 1; O 1.
Box 159—N 4; O 1.
Box 160—N 4; K 1.
Box 161—O 1.
Box 162—P 1.
Box 163—O 5.
Box 164—M 2; O 3; P 1.
Box 165—M 2; J 1.
Box 166—P 1.
Box 167—N 5; O 4; P 1.
Box 168—M 1; O 1; P 1.
Box 169—N 1; O 2.
Box 170—N 1.
Box 171—O 1.
Box 172—O 1.
Box 173—M 1.
Box 174—O 1.
Box 175—P 1.
Box 176—N 1.
Box 177—O 1.
Box 178—O 1; P 1.
Box 179—K 2; P 1.
Box 180—O 1.
Box 181—O 5.
Box 182—N 2.
Box 183—M 2; O 3; P 1.
Box 184—M 2; J 1.
Box 185—N 1.
Box 186—P 1.
Box 187—N 5; O 4; P 1.
Box 188—M 1; O 1; P 1.
Box 189—N 1; O 2.
Box 190—N 1.
Box 191—O 1.
Box 192—O 1.
Box 193—N 1.
Box 194—O 1.
Box 195—O 1.
Box 196—M 1.
Box 197—P 1; W 1; O 1.
Box 198—N 1; O 1.
Box 199—N 14.

SPECIAL NOTICES—

CALIFORNIA STEAM CARPET CLEANING WORKS, cleans carpets; upholstering and repairing. 229 E. 4th. Tel. Main 715, Home 715.

FEATHER PILLOWS RENOVATED AT ACME FEATHER WORKS, 758 San Pedro. Phone Sunset Main 1166, Home 5641.

SPECIAL NOTICES.

FOR CONVENIENCE OF "LINER" advertisers using box-number addresses for answers to their advertisements addressed in care of The Times postoffice, lists of letters in each box will be published daily on the first page of the "Liners." They are printed in order that patrons may be saved time and cost of making unnecessary trips to The Times office.

PROFESSIONAL SUPPLY CO., REMOVED to 418 W. Fifth, (opposite park.) Medical, surgical, electrical and veterinary instruments, trusses, elastic hosiery and abdominal supporters. 3d

LOMA OLIVE OIL CO., 234 MASON BLDG. Pamphlet containing many valuable hints on the use of olive oil by some of leading physicians of Los Angeles sent free. HOME 5851. Free delivery.

TO WHOM IT MAY CONCERN—MRS. MARY E. Becker having this day left my bed and board, I hereby certify that I will not be responsible for debts contracted by her. E. A. BECKER. 22

DR. A. FOLASKY, FORMERLY OF DES Moines, Iowa, has opened optical parlors, 342 S. Broadway, 4th floor; will be pleased to see all his friends and patrons. Phone 4128.

PARLOR'S ANTI-GLOVE MAKERS. Buy here at factory prices. Big assortment. 117 W. FOURTH ST. H. W. Heilman Bldg.

BURLAP SHADES, PAINTS, WALL PAPER, mouldings, shingle stain. WALTER LUCAS, 427 S. Spring.

MATE FOR ADS UNDER THIS HEADING 10c per line; minimum charge 30c.

DE LAUFF, MAGNETIST, 1027 S. HILL, 2-4, 7-8; nervous, mental ills cured. No drugs.

LACE CURTAINS LAUNDERED BY HAND. Home 24719, West 291. MRS. HEATH.

SOCIETY MEETINGS—

MAZDAZNAN SOCIETY, DR. O. Z. HANISH, Chicago, teaches class in "Health and Breath Culture" tonight at 8 p.m. 227 Mercantile Place. Everybody invited. 22

FRANK A. MAREK WILL ADDRESS THE regular Sunday propaganda meeting of the Socialist party tonight. The general public is invited. All seats free. 22

PERSONAL—Business.

PERSONAL—
PROF. REDFERN.
WORLD'S GREATEST SEER. LIFE-READING AND PSYCHIC PALMIST.
ANNOUNCEMENT EXTRAORDINARY.
TO SHOW YOU THAT HE IS ABOVE ALL OTHERS HE WILL GIVE YOU HIS FULL LIFE READING FOR 50 CENTS THIS WEEK.
BORN WITH A DOUBLE VEIL. EDUCATED IN EGYPT AND INDIA IN HINDOO PHILOSOPHY AND OCCULT MYSTERIES.
REDFERN, THE WORLD-FAMOUS STAR OF PSYCHICS—ASTRAL DEAD TRANCE LIFE-READER, PSYCHIC PALMIST.

SPECIAL THIS WEEK.
MY FULL LIFE READING THIS WEEK, 50 CENTS TO ALL—50 CENTS.
NO CHARGE IF NOT SATISFIED WHEN READING IS OVER. YOU ARE TO BE THE JUDGE.
I DO HEREBY SOLEMNLY AGREE AND GUARANTEE TO MAKE NO CHARGE IF I SHALL CALL YOU BY YOUR CORRECT FULL NAME, TELL YOU THE NAME OF YOUR FRIENDS, ENEMIES OR RIVALS, PROMISE TO TELL YOU WHETHER YOUR HUSBAND, WIFE OR SWEETHEART IS TRUE OR FALSE; TELL YOU HOW TO GAIN THE LOVE OF THE ONE YOU MOST ADMIRE THOUGH A THOUSAND MILES AWAY; HOW TO SUCCEED IN BUSINESS, SPECULATION, LAWSUITS, HOW TO MARRY YOUR CHOICE; HOW TO REGAIN YOUR HEALTH AND VITALITY; REMOVE EVIL INFLUENCES; CURES DRINK HABITS; LOCATES TREASURES; CURES NERVOUSNESS; TELLS YOUR PAST, YOUR PRESENT LIFE, AND YOUR ENTIRE FUTURE, AND EVERYTHING THAT IS DESIRED BY CONSULTING THE VEILED PROPHET, THE WORLD-EMINENT PSYCHIC AND SPIRIT LIFE-READER, WHO IS THE GREATEST MASTER OF OCCULT SCIENCE AND PSYCHIC FORCE THE WORLD HAS EVER KNOWN. REDFERN IS RECOGNIZED BY THE PROFESSION AS THE BRIGHTEST STAR. HE WILL GIVE YOU LUCK THAT WINS IN LOVE, COURTSHIP, MARRIAGE, DIVORCE, SPECULATION, BUSINESS, HEALTH.
SEPARATE PARLORS. LADY ATTENDANT.
SATISFACTION GUARANTEED.
PERMANENTLY LOCATED, 247 S. HILL, NEAR THIRD ST.
HOURS 10 TO 3. CLOSED SUNDAY. 20

PERSONAL—
Dr. Carter's monthly regulator is the only remedy that never fails to relieve the most obstinate monthly irregularities in a few hours. It will not injure the most delicate woman and is
POSITIVELY GUARANTEED
in every case. Ladies are cordially invited to call and consult. Dr. Carter, a regular graduate physician of 25 years' experience in treatment of monthly irregularities, sterility, change of life, cancer and diseases peculiar to women, by improved methods, without resorting to painful and dangerous operations. PAINLESS CHILDBIRTHS assured. Ladies wishing to remain under the doctor's personal care will be received in their private home, supplied with trained nurses and every convenience for the safety and comfort of patients. Consultation free and strictly confidential.
Hours 9 a.m. to 8 p.m. Sundays 10 to 12 a.m.
DR. AND MRS. CARTER,
204 Mercantile Place, over 543 S. Spring st. Home phone 9088, Main 4270.

PERSONAL—
THE WORLD'S GREATEST ASTRAL SEER AND PSYCHIC, MILBURN.
He advises you with a power higher than human. He can bring sunshine and success into your life, telling you how to overcome enemies and obstacles; work guaranteed.
Parlors 429 S. HILL. Hours 10 to 8 daily and Sundays. 21

PERSONAL—
PROF. ST. ELMO.
WORLD'S GREATEST PSYCHIC; ADVICE GIVEN ON LOVE, DOMESTIC, BUSINESS AND SOCIAL AFFAIRS. TEACHER OF THE EARTH INDIA METHOD OF FASCINATION. A SECRET YOU SHOULD KNOW. THE WALLACE,
408 W. SEVENTH ST. 21

PERSONAL — FOR CONVENIENCE OF "liner" advertisers using box-number addresses for answers to their advertisements addressed in care of The Times postoffice, lists of letters in each box will be published daily on the first page of the "Liners." They are printed in order that patrons may be saved time and cost of making unnecessary trips to The Times office.

PERSONAL—THIS NOTICE AND 25c SECURES you a scientific reading, head, hand cards or psychic method; in love, marriage, or business affairs. PROF. STONER, suite 7, 330½ S. Spring st. Satisfaction guaranteed. 20

PERSONAL—MRS. MASSON, THE NOTED London palmist, is at 322 S. SPRING ST. Readings are conscientious and scientific and give the precise information desired.

PERSONAL—THIS NOTICE AND 25c SECURES you a scientific reading, head, hand, cards or psychic method; in love, marriage, or business affairs. PROF. STONER, suite 7, 330½ S. Spring st. Satisfaction guaranteed. 20

PERSONAL—MRS. J. J. WHITNEY,
BUSINESS MEDIUM.
LIFE READER.
Messages from departed friends.
413½ S. SPRING

PERSONAL — MRS. PARKER, RELIABLE palmist and life reader, business, law suits, mineral locations described, speculations, love, travels, health; all affairs of life. 444 SOUTH SPRING, room 1, 50c and $1.

PERSONAL—ARTHUR CHARLES, JUST from San Francisco, the expert famous card reader. Advice given in love, business, etc.; best satisfaction; free this week. 109½ S. BROADWAY, room 4. 21

PERSONAL—I WILL GIVE $250 CASH FOR permanent high class position; state particulars. Address SECRETARY, V. box 33, TIMES OFFICE. 22

PERSONAL—DAVID, EVERYTHING ALL right. Come home. Old position at store works waiting. V. G. V. T. 20

PERSONAL—MME. ORA, PALMIST AND card reader. Ladies, 25c; gentlemen, 50c. 231½ S. SPRING.

PERSONAL — GRISELDER, MAGNETIC healer; all nervous and mental ills cured. 552 S. BROADWAY, Room 1. 21

PERSONAL—ORDINARY SKIN CHANGED to satin by Satin Skin Cream and Powder, 25c.

PERSONAL—HEAT, RASH, HIVES, WIND or sunburn relieved by Satin skin cream. 20

PERSONAL — BEAUTY'S CHARM A SATIN skin secured using Satin skin cream powder.

WANTED—Help, Male.

WANTED—AN A-1 FURNITURE CABINET man; must be competent, 516 S. SPRING. 20

WANTED — FIRST-CLASS CARRIAGE painter. Apply 460 EAST 2ND ST.

WANTED—BOY TO DRIVE PLUMBER'S wagon. Call at once. 2300 MAPLE AVE. 20

WANTED—BOX-MAKER. APPLY BISHOP & CO., Seventh and Alameda. 22

WANTED—BOY 16 YEARS OLD TO WORK in clothing store. 408 N. MAIN. 21

WANTED — COMPETENT MACHINISTS. BAKER IRON WORKS. 21

WANTED—BICYCLE REPAIR MAN AT 2309 S. UNION AVE. 21

WANTED—2 HARNESS STITCHERS. 419 S. SPRING. 21

WANTED — BICYCLE REPAIR MAN OR young man to help. 153 N. MAIN. 21

WANTED—A PLATEN PRESS. FERGUSON, 218-21 S. LOS ANGELES ST. 20

WANTED—JAPANESE EMPLOYMENT OFFICE, 428 Ruth ave. Home 2452. Main 5051.

WANTED—
Help, Male.

WANTED—
MURRAY & READY, 127-129 Los Angeles street, Los Angeles, Cal.
Leading employment and labor agents.
Phone Sunset Broadway 4610.
Home phone 2035.
THE RIGHT OF MAN TO LIVE.
THE RIGHT OF MAN TO WORK.
NO DISCRIMINATION.
OUR SAN FRANCISCO OFFICES GAVE IN 1906 WE HOPE OUR L. A. 40,500 MEN WORK. OFFICE WILL SURPASS THAT.
EMPLOYERS, ATTENTION.
Our investigation and segregation results in the production of first-class male help.
IF YOU WANT
THE BEST HELP, AS OTHERS DO, SEND YOUR ORDERS TO US.

ARE YOU GOING TO BEAUTIFUL SISKIYOU MOUNTAINS?
FREE FARE
NORTH. NORTH.
TO WEED, SISKIYOU COUNTY, ON BORDERS OF OREGON.
BY S. P. R. R.; FREE FARE.
VIA LATHROP AND SACRAMENTO.
FEW ONLY. $2.00
500 drillers, $60, $67.50 month.
500 laborers, $60, $67.50 month.
YOU'LL SUIT SEE BOSS AT
MURRAY & READY.
Leading employment agents.
127-129 S. Los Angeles st., Los Angeles, Cal.
TELL EVERYBODY.
LOOK.
WANTED—WANTED.
MEN. MEN.
5000 men wanted for Western Pacific R. R., $67.50 to $80 a month; office fee $1.
1000 wanted for Ocean Shore R. R., $67.50 to $90 month; office fee $1.
5000 wanted for Ocean Shore R. R., $67.50 to $100 month. Office fee $1.
2500 laborers, teamsters, near San Francisco, $2, $2.50, $2.75; office fee $1.
15,000 railroad men for Oregon, Washington, Idaho, nearly 2000 miles. Fare and fee, $17.10.
CHEAP RATES. EVERYWHERE.
SOME FREE FARES.
$1 OFFICE FEE, THAT'S ALL.
20 teamsters ..... $2.50 day
65 laborers, city and country ..... $2.50 day
75 laborers, $1.75 fare ..... $1.50 day, found
20 laborers for quarry ..... $2.50 day
50 teamsters, city and country ..... $2.50 day
25 milkers ..... $40, found
20 milkers ..... $35, found
150 hay and harvest hands..$1.75 to $4 day fd
60 farm hands ..... $20 to $40 found
25 miners, single and machine..$2 to $3 day, fd
6 laborers, pipe line ..... $2.25 day
25 laborers for electric light Co...$1.50 day fd
Harvester runner ..... $4.50 day, found

FOR STEAMERS.
10 firemen ..... $50, found
10 coal passers ..... $40, found
10 sailors ..... $30, found
6 waiters ..... $30, found

SPECIALS.
2 butter-makers ..... $45, found
2 electricians, city ..... $75 month
3 carpenters, country, fare refunded..$2.50 day
Camp blacksmith ..... $75, found
Blacksmith, city ..... $3.50 day
Blacksmith, mine ..... $3.00 day
Blacksmith's helpers ..... $2.50 day
Harness maker ..... $2.75 day
Presser and cleaner ..... $15 month
MURRAY & READY, 127-129 S. Los Angeles st., Los Angeles, Cal. Our Oakland offices are located at 459 Sixth st., Oakland. 20

WANTED—HANSEN EMPLOYMENT AGENCY, the old reliable, established 1878. 304 E. SECOND ST. BOTH 'PHONES 283.
Delivery boy for grocery, $40 month; stable man, $25 month and found; man and wife, club house, $50 month and found; young man and wife, ranch, $40 month and found; man and wife, ranch, $40 month and found; butter maker, $50 month and found; 10 concrete mixers, $2.50 day; 6 hay press men, $2.50 day and found; man drive transfer wagon, $10 to $15 week; man wagon and scraper teamsters, $2 to $2.50 day; men to handle lumber, $2 day; blacksmith helper, $15 week; marker and distributor, $40 month; $15 week; butcher, country, $50 month; man and wife, laundry, $65 month; men haul brick, $2 day; quarry men, $2.50 day; camp blacksmith helper, $60 month; ranch hands, $40 month and found; milkers, $35 and $40 month; soda mixer and bottler, $15 week; hay men, $40 month and found; stable man, $25 month and room; 10 cabinet makers, $3 day; wagon teamsters, $2 day; orchard hands, $30 month and found; 10 carpenters, $2.25 day; 6 laborers, 8 hours, $2 day; auto repairer, $3 day; 6 carpenters, R.R., $3 day; 6 men handle lumber, $2 day; gasoline engineer, $90 month, boss here; 20 laborers, $40 month and found, steady work for a year; 12 Italian concrete mixers, $2.50 day; 10 laborers, 8 hours, $2 day; milk wagon driver, $50 month; sign painter, $4.50 day; paper hanger, $3.50 day; cabinet maker, near Pasadena, $3 to $4 day; wash and door men, $3.50 day; machine men, $4 day.

HOTEL DEPARTMENT.
Colored waiter, country, fare paid, $25 mo. and found; camp cook, $40 month; man and wife, cooks, $60 month; man and wife, club, $50 month; 2 meal waitresses, $7 week; cook, $10 week; porter, barber shop, $15 week; waiter, beach, $30 month and found; camp cook, $45 month. Many other good positions. 20

WANTED—WE WANT TO GET IN TOUCH with ambitious people of good standing and wide acquaintance, who would like to increase their income without interfering with their present occupation. If you are ambitious to make more money, and want to get ahead in the world, this is a genuine opportunity for you. Our representatives are making big money by following our plans. Our business—we handle high-grade investments and business chances. Apply for information, 217 Johnson Bldg., Fourth and Broadway. BUTTERS & PAUL INVESTMENT CO. 22

WANTED — AN AGGRESSIVE, PROGRESSIVE, experienced adv. and general goods manager; must be an organizer, systemizer, and enthusiastic sales promotor, though market experience not necessary. We want a sober man, not afraid to peddle a dry goods store, nor a fancy price man. A young man who has acted as assistant to a manager would find this an exceptional opportunity. Business points pointed at you, tell us why you are qualified in your first communication. O. A. HALE & CO., San Jose, Cal.

WANTED—CAMP BLACKSMITH, $3.25 DAY. blacksmith, helper, $2.50; ranch hands, $35 and $40 and $45 etc.; milkers, $40 and $45 and $50 etc.; man and wife, ranch, $60 and found; man and wife, gun club, $60; 2 cooks, $45 and $50 etc.; vegetable gardener, $50 and found; Fresno scraper teamster, $50 and found; laborers, $2.50 day; pattern maker, $3.50; porter, dishwashers, etc., $15. RED CROSS AGENCY, 134 E. Second st. Home 7850, Main 8870. 20

WANTED—
CHARLEY NAKAMURA'S JAPANESE EMPLOYMENT AGENCY.
Largest and most popular agency.
Waiters, cooks, porters, laborers, etc.
646-648 Wall st.
Tel. Main 1145, Home 6732.

WANTED—JAPANESE.
PACIFIC EMPLOYMENT BUREAU,
Largest and most popular agency.
621 W. Sixth st., Los Angeles, Cal.
House cleaning department.
Window cleaning department.
Phones, Home 1078, Main 1714.
General labor contractors; every department assures responsibility. 24

WANTED — FOR CONVENIENCE OF "liner" advertisers using box-number addresses for answers to their advertisements addressed in care of The Times postoffice, lists of letters in each box will be published daily on the first page of the "Liners." They are printed in order that patrons may be saved time and cost of making unnecessary trips to The Times office.

WANTED—HAT MAN FOR A DEPARTMENT store; a practical man who knows the art of selling and can keep stock. Man wanted who can, when necessary, sell clothing and furnishings. Applicants should give sufficient information about themselves to enable us to get some idea of their record and ability. O. A. HALE & CO., San Jose, Cal.

WANTED—
Young man residing with family, of neat appearance and courteous disposition, to assist in fancy goods departments; permanent position and unusual opportunities for advancement to right party. Apply superintendent the NEW YORK, 337-339 S. Broadway. 20

WANTED — FOR RAPIDLY INCREASING business, collector who must have motorcycle; must be strong, healthy, energetic, tactful and business-like; no one looking for a snap need apply, as we need a worker, and one acquainted with the city. Address W, box 27, TIMES OFFICE. 22

WANTED—FOR U. S. ARMY: ABLE-BODIED unmarried men between ages of 21 and 35, citizens of United States, of good character and temperate habits, who can speak, read and write English. For information apply to RECRUITING OFFICER, 115½ N. Main st., Los Angeles, Cal. 20

WANTED—YOUNG MAN FOR RESPONSIble position in connection with manufacturing business; must be able to invest at least $2000 while employed by concern. Permanent arrangement desirable. Business well known and established. Call for manager at 212 TAJO BLDG., N.W. corner First and Broadway. 20

WANTED—BY A LARGE DEPARTMENT store in Oakland, a first class fancy goods man to take charge of department. Also a first class merchandise man. Apply before 10 o'clock to L. JACOBY, 4th floor of Jacoby Bros. 20

WANTED—GENTLEMAN, A COMPETENT book-keeper and stenographer; state experience and monthly salary expected. Give telephone number and address T, box 70, TIMES OFFICE. 22

WANTED—
JAPANESE EMPLOYMENT AGENCY,
363 W. Sixth st. Home 1253, Main 1253.
COOKS, WAITERS, PORTERS.
Ranch hands, house and window cleaners.
$1 BY HOUR, DAY OR CONTRACT.

WANTED—YOUNG MAN WHO IS DESIRous of engaging in the real estate business can secure free rent in good downtown location; ground floor office and have all expenses paid. MR. LOOMIS, 424 S. Hill st.

WANTED—YOUNG MAN ABOUT 20 YEARS old to work in glue room. 2210 S. MAIN. 22

WANTED—HOUSE GIRL, ONE WHO CAN cook. A. E. MORRO, 242 S. Spring. 22

WANTED—
Help, Male.

WANTED—
HUMMEL BROS. & CO.,
EMPLOYMENT AGENT.
Established 1891.
A strictly first-class reliable agency.
All kinds of help promptly furnished.
Satisfaction guaranteed.
116 AND 118 E. SECOND ST.
Between Main and Los Angeles streets.
Largest and best equipped office on the Pacific Coast.
TELEPHONE MAIN 569.
HOME EXCHANGE 569.

Wagon woodworker, mining camp, Nevada, $5 day; blacksmith, Arizona, $2 etc., free fare; ranch choreman, $30 etc.; blacksmith, no shoeing, $3.50; engineer, refrigerating plant, $2.75; boys for factory, 15c hour; blacksmith and machinist, dredger, $75 etc.; wagon woodworker, $2, derrick forker, $2.75; teamster for mine, $90 etc.; station agent and telegraph operator, beach, $60; car builders, beach, $2.50; gas engineer, ranch, $50 etc.; camp blacksmith, $65 etc.; blacksmith and shoer, $3; pinning mill bench hands, $2.50 and $4; sash and door man, $3.50, $4; carpenters, Yuma, 42½c hour, free fare; married man, orchard, $40 and house; 50 men for haying, $1.50; 25 ranch hands, $35, $35 etc.; 15 men for orchard, $30 etc.; milkers, $35 and $40 and $50 etc.; men for hay press, 15c and 17c etc.

HOTEL DEPARTMENT.
All-round cook, Nevada, $165, etc.; short-order cook, Arizona, $90 etc.; fry cook, hotel, $90; cook and helper, mines, $100 etc.; all-round baker, $12 and meals; 18 bakers' helpers, $5 and meals, $10 and $12; marker and sorters, $15, $18; washer and engineer, $15; polisher and starcher, $40 etc.; body ironer, $35 etc.; housewoman, hotel, $45; kitchen helpers, Catalina, $30 etc.; waiters, $10, $30 etc.; beach, $25 etc.; waiter, eating-house, free fare, $30 etc.; dishwashers, $25 etc., $30 etc.; potwashers, $30 etc., $35 etc.; vegetable man, $25 etc.; porter and bootblack, $7; dishwasher, beach, $10, kitchen porter and coffee man, $8; kitchen helper, restaurant, $12; restaurant cook, $16; dishwasher, $8; night kitchen helper, $7.
See our women's list under female help wanted.
HUMMEL BROS. & CO.,
116-118 E. Second street.

WANTED—
One hundred boys for apprentices to serve on American steamers; they will occupy the position of petty officers on board; must be American born and over 18 years of age; the terms of engagement shall be 3 years; wages, $20 per month, first year, $30 per month, second year, $40 per month, third year, and bonus at the end of year of service. For terms and condition apply to J. HOMER FRITCH, secretary Steamship Association of San Francisco, 110 East st., San Francisco, Cal.

WANTED—
RYDER-MACKIE REALTY CO.,
226 Mercantile Place.
We have a client desiring the services of a young man, fully competent to take charge of office of well-established business house, at a good salary; must be able to invest from $1000 to $2000, which will be fully secured.
RYDER-MACKIE REALTY CO.,
20 226 Mercantile Place.

WANTED—GOOD MAN TODAY WITH $850 to take partner's retiring interest in finest paying luncheon restaurant in center Los Angeles; $50 cash, $75 month increase and good interest $850. Rare chance. You handle cash. See PHOENIX, 502 Grant Bldg. 21

WANTED—ANY INTELLIGENT PERSON may earn $40 to $60 monthly at home in spare time corresponding for newspapers; no canvassing. Experience unnecessary. Send for particulars. PRESS SYNDICATE, Lockport, New York.

WANTED—REPORTER, DESIRES A WRITer who has had experience on "write ups" and special edition work. In answering give experience and where you can be reached by phone on Monday. Address V, box 22, TIMES OFFICE. 20

WANTED—MAN TO TAKE CHARGE OF selling in house department in real estate office; must have had experience in Los Angeles; good position for worthy party. Apply W. H. OBEAR, 405-9-10 O. T. Johnson Bldg.

WANTED — EXPERIENCED BOOK-KEEPer, man about 30 years of age; must have best of references as to character and ability. In answering write. Address V, box 20, TIMES OFFICE.

WANTED—A FIRST-CLASS THOROUGHLY competent clothing salesman by Arizona firm; state experience, references, salary. Address confidential. Address V, box 35, TIMES OFFICE.

WANTED — A COMPOSITOR AND JOB feeder, man capable of taking charge of printing office preferred. Inquire GILBERT-JONES-RUGG CO., corner Second and Rose sts.

WANTED—STENOGRAPHERS AND BOOKkeepers, with or without experience, graduates of Los Angeles Business College or others of equal standing. Apply 417 W. FIFTH ST.

WANTED — A MAN WHO IS RELIABLE and willing to work; monthly position and commission. Address W, box 19, TIMES OFFICE. 20

WANTED—WE WANT TO GET IN TOUCH with ambitious people of good standing and wide acquaintance, who would like to increase their income without interfering with their present occupation. If you are ambitious to make more money, and want to get ahead in the world, this is a genuine opportunity for you. Our representatives are making big money by following our plans. Our business—we handle high-grade investments and business chances. Apply for information, 217 Johnson Bldg., Fourth and Broadway. BUTTERS & PAUL INVESTMENT CO. 22

WANTED—BOY WITH WHEEL; must be smart and tidy; one with some experience preferred; light work and good pay. Apply mornings at 106 BELMONT AVE.

WANTED—ACTIVE YOUNG MAN IN CONtractor's office. Duties chiefly clerical. Preference to stenographer; to start $60. Address W, box 21, TIMES OFFICE. 20

WANTED—TWO EXPERIENCED OFFICE assistants for large concern near town; must write good hand and be good at figures; salary $75. Apply 325 BYRNE BLDG. 20

WANTED—BRIGHT YOUNG MAN STENographer, $50; good stenographer, Tucson, $90; assistant book-keeper and stenographer, $60. Apply 325 BYRNE BLDG. 20

WANTED — EXPERIENCED GROCERY clerk for large firm, Tucson; selling manager in town; none but up-to-date man need apply. 325 BYRNE BLDG. 20

WANTED—A YOUNG MAN WITH EXPERience to solicit and sell real estate, a good opportunity for right man; state age. Address 7, box 79, TIMES OFFICE. 20

WANTED—$25 PER WEEK AND TRAVELing expenses paid salesmen to sell goods to grocery dealers; experience unnecessary. PURITY CO., Chicago.

WANTED FIRST CLASS TINNER, steady employment to the right man. Address HUMPHRY DAGGETT HARDWARE CO., Whittier, Cal. 20

WANTED — 2 FIRST-CLASS JAPANESE OR Chinese boys to cook and house boy; private family. Address MRS. D. E. GIBSON, Canyon City, Colo. 20

WANTED—YOUNG MAN TO WORK IN shipping room; must be strong and willing to work. LOS ANGELES CONFECTION CO., 507 Aliso. 21

WANTED—RELIABLE MAN FOR CLERK of out of town factory. Duties simple; wages $50. Address W. box 6, TIMES OFFICE. 20

WANTED—EXPERIENCED WEAVERS ON woven-wire mattress machines. VAN VORST & BERMAN, E. Sixth and Carolina. 20

WANTED—2 EXPERIENCED SALESMEN for wholesale house; references required; salary. Address V, box 86, TIMES OFFICE. 21

WANTED—RETAIL CLOTHING CLERK OF experience, eastern man preferred; large country store, salary $25. CM BRYSON BLK. 20

WANTED—MAN HELP MANAGE TRANSfer and fuel business; pays $100 month; little cash required. Call 332 BYRNE BLDG. 20

WANTED—EXPERIENCED, UP-TO-DATE dining saloon salesman for tycoon; salary $100; manager in town. 325 BYRNE BLDG. 20

WANTED—MEN FOR THRASHING, ALSO harvest hands. YOUNG'S EMPLOYMENT OFFICE, 209 W. 4th st., Santa Ana.

WANTED—EXPERIENCED PRESSER FOR dye works, good pay. ARTISTIC DYE WORKS, 41 Ocean Front, Ocean Park. 20

WANTED—15 TO 20 HARNESS MAKERS. Apply LOS ANGELES SADDLERY AND FINDING CO., 225 N. Los Angeles st. 22

WANTED—FARMERS ACCUSTOMED TO handling horses, scraper work; Huntington Beach. Apply at 332 BYRNE BLDG. 22

WANTED — 3 GRADUATE PHARMACISTS. Apply at THE OWL DRUG CO., 329 S. Spring, between 11 and 12 today. 21

WANTED — EXPERIENCED AND RELIable man at WILD WEST GALLERY, 110 N. Main st.; references. 20

WANTED—LABORERS AT RIVERSIDE CO. clay working factory. Steady job. Apply 235 S. L. A. ST. 20

WANTED — PRESSMAN; ONE WHO CAN handle pony cylinder. MORRIS-THURSTON CO., Pasadena.

WANTED—4 SALESMEN TO SELL THE trade staple article, salary or commission. CLAY, 213 W. 4th st. 20

WANTED—FIRST-CLASS CHOPPER AND trimmer, steady position to good man. BUFFALO WOOLEN CO., 242 S. Spring. 22

WANTED — CABINET MAKERS AND bench hands. SUTER-HEVENER MILL & MFG. CO., Sacramento, Cal.

WANTED — AT ONCE, EXPERIENCED washer and engineer. Apply VENTURA STEAM LAUNDRY, Ventura.

Classified Liners.

WANTED— To Purchase, Real Estate.

WANTED—
HORACE G. HAMILTON CO.
To buy or build new modern 6-room cottage $3000 to $3500 will buy, southwest; $300 down, balance $25 month.

WANTED—New 5-room cottage, strictly modern, on improved street, with gas connection; must be cheap for cash; not to exceed $2500.

WANTED—Up to $2500, the best 5 or 6-room modern cottage, old or new, that has large old shade trees; south of Washington and west of Figueroa.

WANTED—The best 4 or 5-room house, $, modern, in town.

WANTED—The best 5-room modern new house for $3000 will buy on easy terms; must be high ground, southwest.
HORACE G. HAMILTON CO.,
30 Fay Bldg., Third and Hill.

WISHED—TO PURCHASE STRICTLY MODERN eight-room house, located on W. Adams; Price not to exceed $6500. Will pay $1000 November 15; $1000 March 1, 1907, and the balance in two years. Must take possession immediately. Will pay $50 per month, commencing November 15, same to apply on principal. Address W, box 61, TIMES OFFICE.

WANTED—A GOOD LOT OR A HOUSE in the southwest; if you have good property to sell or rent, in this section, west of Hoover and between Adams and Jefferson, it will pay us. We are the specialists for WEST ADAMS REALTY CO., 1206 W. Adams st. 2206; West 478. 20

WANTED—TO BUY A PIECE OF VACANT property or one with nominal improvements; must be within the boundaries of Main and Figueroa and Sixth and Jefferson, also have a north or east front, and be worth from $2 to $2 high as $25,000, or $28,000. Address GEO. SYLVESTER, TIMES OFFICE.

WANTED—A customer for a good lot in Highland Park; must be in good location and for building purposes; will pay cash. Let us hear from you at once.
HAGERTY & BANCROFT,
40 Citizens' National Bank Bldg.

WANTED—TO PURCHASE MODERN 5 OR 6-room cottage or bungalow for cash cus-tomer; must be quick. Our limit is $4000. This is a snap.
WHITE & M'CUNE,
36½ Fay Bldg.

For sale or exchange with $2000 who wants lot in Los Angeles, between Ave. 50 and Ave. 60.
W. H. OBEAR,
405-6-9-10 O. T. Johnson Bldg.
P. B. CROSS, Manager.

WANTED— To Purchase, Miscellaneous.

WANTED — FURNITURE, CARPETS, stoves, household goods of every description, for highest cash prices; buy in any quantity, from a single piece to a complete outfit; buy of merchants and families. Telephone Sunset Home 5021. L. C. SKEELS, 1000 S. Main st.

WANTED — TO BUY FURNITURE AND carpets, if you are going to sell call or write me, as I pay more than others; 1000 S. Main st. Home 2154. COLTRAN.

WANTED — WILL BUY BUNGALOW OF 5 rooms; must be a snap; investment must be close; will move at once. Address W. O. T. JOHNSON BLDG.

WANTED — A 12-BORE HAMMERLESS shotgun; must be first class and of best make; must be in good condition and shoot with straight stock. Address W, box 35, TIMES OFFICE.

WANTED — FURNITURE, CARPETS, FIXtures, etc., in any quantity, cash; also one or a few lots worth $, or more worth $. 1000 S. Fifth st. Phone Broadway 1199.

WANTED TO PURCHASE, A ROOMING-house, rent and location suits; must be cheap. J. C. FLOYD, 220-4 Mason Bldg. Phone Main 1, A.H.B.

WANTED—BUILDING FOR WRECKING or building material, doors, sash, brick, iron, safes, etc., at 729 San Julian st. HOLDERS' SUPPLY CO.

WANTED—BUT FOR CASH, HIGHEST prices for furniture, grocery or merchandise stocks. BROADES & REED, 1000 S. Main st.

WANTED—SHOW CASES, STORE FIXtures, shelving, refrigerators, scales, etc., wanted at 333 S. Main st.

WANTED TO PURCHASE CORNER CIGAR store; only receipts are not over $ per day. Address V, box 30, TIMES OFFICE.

WANTED—FAMILIES WHO ARE RELIable for loading car house-cleaning; must be within the month. Address W, box 100, TIMES OFFICE.

WANTED—DIAMONDS, JEWELRY, OLD gold; highest prices given. MATTHEWS SAFE & JEWELRY CO., 345 S. Broadway.

WANTED—SHELLS, TANKS, PIPING, etc.; immediately, if cheap. RED CAP CO.

WANTED—SECOND-HAND CLOTHING, trunks, etc.; highest prices paid. 21 E. Second.

WANTED—TO BUY LAUNDRY OR HOUSE to wash. Address V, box 29, TIMES OFFICE.

WANTED—ONE MERRY-GO-ROUND. 1000 ROQUES, 20 6th st., Los Angeles.

WANTED—SHOW AND HIGH SHOWCASES for cash. Address 649 W. WASHINGTON.

WANTED—CASH PAID FOR FEATHER pillows. PHONE Main 1146, Home 8041.

WANTED—TO BUY ALL KINDS FURNITURE, carpets, stoves, etc. 1000 S. Main st. Boyle 13.

WANTED—SECOND-HAND MACHINE, 100 to 200 E. SIXTH.

WANTED—TO BUY CHEAP HORSE. H. Spence st.

WANTED—I WANT TO BUY FURNITURE, carpets, stoves, etc. 1000 S. Main st. Phone Broadway 1199.

WANTED—TO BUY FURNITURE, CARPETS

Classified Liners.

FOR SALE— Houses.

FOR SALE — SWELLEST BUNGALOW. Seats, buffet, writing desk, decorated ceilings, mission fixtures, laundry, cabinet kitchen, cellar, for only $3850; liberal terms. Owner, J. H. BROWN, JR., & CO., Home 5179. 434 Johnson Bldg., 4th and B'way. Main 2176. 21

FOR SALE— ZALK WITH HODSON, 402-404 Byrne Bldg., Los Angeles. I can help you find the property you are seeking.

FOR SALE—$3500; $500 CASH, BALANCE monthly, southwest, 200 feet from Figueroa, near new Grand ave. car line, brand new cottage with all modern equipments, large, floored attic, suitable for two nice rooms, lot 50x163. YOUNG & ADAMS, owners, 237 S. Mill. 20

FOR SALE— BEST BUY IN LOS ANGELES. Must sell this week, my beautiful new 5-room residence, large grounds and stable, near West Adams st. See me today. Don't delay. 22 H. M. KAY, 411 LAUGHLIN BLDG.

FOR SALE—$1800, NEW MODERN BUNGALOW, 4 rooms and 40 ft. lot with large walnut trees, street graded, oiled, cement sidewalks, curbs, on 54th st., ½ block west of Figueroa; sale or lease; or Gardena car. T. WIESENDANGER, 312 Merchants Trust Bldg.

FOR SALE—GIFT OF $1000; ONE 6-ROOM and one 5-room modern new California cottages, barrias, trees, etc.; worth $2500; all for $2000, 3-3 cash, balance in, unsurpassed view of city, mountains and ocean. LOS CERRITOS REALTY CO., 1069 Sunset Blvd. 21

FOR SALE—WE HAVE TWO GOOD, BUYS in the southwest, that must sell this week. Owners need money; if you are in the market for house it will pay to see us. BAKER & HATHAWAY, 610 Laughlin Bldg. Main 1440. 21

FOR SALE— We have 3 beautiful modern 5-room bungalows, close in, $200 down, $30 a month; gas, electricity, lawn; you cannot beat these, price $2000 today. It pays to see WRIGHT & BARBER, 210 and 211 Copp Bldg. 20

FOR SALE — NEW 4-ROOM COTTAGE, close to car line, at Watts; can be bought on easy or monthly payments, same as rent; fare 5c; 15 minutes to Sixth and Main sts. PRUDENTIAL IMPROVEMENT CO., 103 W. Sixth st., ground floor.

FOR SALE — A BARGAIN IN A 4-ROOM cottage; lot 50x150; all fenced; 10 varieties chicken-house and corral; house nicely finished and large rooms; W. Temple car line; only $1250 on terms. EXCHANGE R. E. CO., 303 Pay Bldg. 20

FOR SALE—I AM COMPELLED TO SACrifice my 6-room bungalow in the southwest; a perfect gem; modern in every respect; must deal with principals; no agents. Address W., box 50, TIMES OFFICE. 21

FOR SALE—BIGGEST BARGAIN IN CITY; 100 cash, balance like rent; nice modern 5-room cottage, lot 40x139 to alley; go and see it at once; key next door. 1229 E. 36TH ST. BEN WHITE, 204 Bryson. 29

FOR SALE — NEW, MODERN 5-ROOM bungalow; polished floors, rustic mantel; street graded and oiled; block from Euclid ave. line; built and occupied by owner. $1800. 2041 INEZ ST. 25

FOR SALE—FINEST 5-ROOM COTTAGE IN city; big income here; and clean, every convenience, close in. Call and see; price $4000, terms. 1623 WINFIELD ST. Main 903. Home 5775. 31

FOR SALE — MODERN 5-ROOM BUNGAlow; covered ceiling, tinted, cement walks; very complete; easy terms; 7 minutes from Spring and Third; easy terms. WILSON & HAM, 437 Chamber of Commerce Bldg. Home 5431. 20

FOR SALE—A BEAUTIFUL 6-ROOM MODern on West 16th; trees, lawn and flowers, close to car, for only $2300, and terms; well worth $3000 cash. See us quick. LEAHY & SON, 223 Mercantile Place. 20

FOR SALE— BY OWNER. 6-room modern cottage, 194 E. 36th st. This can be bought for $1700 cash, balance 5 years at 6 per cent. Come early as it is a buy. 20

FOR SALE— Best bargain on Boyle Heights, in a 7-room house; large lot; everything modern; it is a SNAP INDEED. See me for GENUINE BARGAINS. 20 M. W. ATWOOD, 612 Grant Bldg. 1714.

FOR SALE—POSITIVE SNAP; FOUR-ROOM cottage, $150; $150; 5-room cottage, $300, $30 monthly; $2400; 6-room elegant bungalow, $1,000, terms; 9-room modern residence, $4500. WHITNEY, 117 S. Broadway.

FOR SALE—BARGAIN OF A LIFE TIME, on account of going East, 3 5-room cottages and barn, in city limits, 10 acres improved land in Pasadena. Inquire 447 S. SPRING ST. W. M. Call between 11 and 3. 20

FOR SALE — $300 CASH, $25 A MONTH, 5-room cottage, near beautiful South Park; lot 40x150; in and out; will rent for you a big $2500 bargain. MATTHEWS & MATTHEWS, 646 Douglas. 20

FOR SALE—REMARKABLE BARGAIN. New up-to-date 5-room bungalow, 50-foot lot, east front, $2350; half cash; northeast section. COLE & CO., owners, Washington and Vermont ave.

FOR SALE—$2500; EAST LOS ANGELES; cash and terms. Large five-room cottage, modern conveniences; beautiful location. Sell furnished if desired. Address V. box 73, TIMES OFFICE.

FOR SALE — HOUSE, 5 ROOMS, HALF block from Figueroa, large lot, 50x150, great bargain for a few days; only $1350; $350 cash, balance $20 monthly. A. T. BAIN, 579 W. 24th.

FOR SALE—$2600; NEW MODERN 5-ROOM cottage, 3211 Dayton ave., Garvanza. Yellow car. Agents may sell. BUILDERS' SUPPLY CO., 729 San Fernando st., 2643 Andrew st.

FOR SALE—NEARLY NEW MODERN house, seven large rooms, nine closets, 50-foot lot on 32-foot street. Phone South 2091, or call on owner, 2061 S. Grand ave.

FOR SALE—ARTISTIC SIX-ROOM BUNGAlow, new, modern, large east front lot; terms or cash. Reasonable. West Adams car. Owner on premises. 2217 ROMEO ST. 22

FOR SALE—ARTISTIC NEW BUNGALOW, $2100, $100 down, $20 monthly or any other terms agreeable. BAREFORD, owner, 405 Pay Bldg. House 1265, Main 2998. 20

FOR SALE — $3000; MODERN 5-ROOM house, located on McGary st., near Ninth st. car; owner, balance $25 per month. J. H. GUPMAN, 504 Mason Bldg. 20

FOR SALE — BY OWNER, SIX-ROOM house, new, electricity, gas, every modern convenience; lawn, flowers; it is a bargain. 722 E. 31ST ST. 20

FOR SALE—5-ROOM MODERN COTTAGE, in good location, southwest, $2500; $200 cash, $25 per month. Owner, 915 CAHUENGA ST. Home 1420. 20

FOR SALE—STRICTLY MODERN 5-ROOM cottage, 45th st.; lawn, garden; bargain. Cash wanted. HOME EX. 647. E. B. Mills, 223 W. 45th st. 21

FOR SALE—5-ROOM COTTAGE, ON W. 23D st., near Arlington, has furnace, hardwood floors, and is modern in every respect. Phone WEST 1778. 21

FOR SALE — A SNAP IN A FINE LOCATed home or rooming-house. Call up SOUTH 2261, also a fine gentleman's driver. Call any time. 23

FOR SALE—A VALUABLE RESIDENCE on Pasadena ave.; house of six rooms; up-to-date in every respect. Address "BLEN-HEIM," box 2000 Blake Block, Denver, Colo.

FOR SALE—MODERN COTTAGE, 4 ROOMS, cement cellar and walks. Apply to OWNER, 1344 Rubio st. Also a California 4-room cottage at a bargain. 20

FOR SALE — NEW 5-ROOM MODERN COTtage, nearly completed, $2600; $20 cash, balance same as rent. See OWNER, 468 S. Spring st. 22

FOR SALE—REAL ESTATE; HOUSES AND lots. We solicit your property for sale and rentals. LEE, 2713 Central ave. Home 29182.

FOR SALE — COTTAGE, 4 ROOMS, TINTed; street work in, $1350; $75 cash, $20 monthly. CONAWAY, 122 S. Broadway. 21

FOR SALE— City Lots and Lands.

FOR SALE—LOT BARGAINS; CORNER, N. W., $500; another adjoining, $450; 2 at Rose Hill, $900 for both; Boulevard lots, Huntington Park, $1150; inside lots $800. Several bargains here. WHITNEY, 117 S. Broadway.

FOR SALE—4 LOTS, 50x150 ON FOURTH ave., near Adams st., for $700 each; one corner lot, 65x150, $635; good chance to build bungalows. GALLOUPE & BAKER, Citizens' National Bank Bldg. 22

FOR SALE—BEAUTIFUL LEVEL LOT ON 47th near Moneta, 4 walnut trees, alley, $95; $200 down, $20 per month; cash $925. MARSHEL & MOORE, 201 Grant Bldg. 'Phone Main 8500. 20

FOR SALE—MUST SELL AT ONCE; LOT on Griffith ave., between 36th and Gall; lot No. 290; only $750, $200 cash, $10 per month. OWNER, 725 S. Broadway. Main 277, Home 5477.

FOR SALE—$750 TAKES BEAUTIFUL, high, 50 ft. lot on West 27th st., near Durango; only one block from Western ave. MASON REALTY CO., corner West 30th and Durango. Phone 25170.

FOR SALE—MONETA AVE. SNAP; $1350 will buy lot on Moneta ave., second lot from nice store; here is a real bargain. R. S. MARSHEL & MOORE, 201 Grant Bldg. Home 8500, Main 8500. 20

FOR SALE—A SNAP, $525; LOT 40x138, JUST west of Moneta ave. on 51st st., $175 cash; one 60-ft. lot and one 40-ft. lot, just west of Moneta on 49th st., at a bargain. M. 5429, 2625. 21

FOR SALE— WILSHIRE BLVD. HEIGHTS. $2500—E. F., Vermont near W. Seventh, 50x 126. J. W. RICE, 417 Henne Bldg., 122 Third. 20

FOR SALE—THE CHEAPEST AND BEST north front 50-ft. lot in the Ware Villa tract, $100 lower than any other lot for cash. See J. FRANK WARE, 4501 Moneta ave. 22

FOR SALE— City Lots and Lands.

FOR SALE— BIG CASH DISCOUNTS. GET INTO THE BOWEN BAND WAGON. 10 PER CENT. OFF FOR ALL CASH. 5 PER CENT. OFF FOR 1-2 CASH. 2½ PER CENT. OFF FOR 1-4 CASH. OUR NUMBER 9. SLAUSON JUNCTION TRACT, ON SLAUSON AVE. AND LONG BEACH ELECTRIC LINE; INSIDE THE CITY LIMITS. SURE TO BECOME A LITTLE CITY BY ITSELF. SEE THE TRACT AND BE CONVINCED. IT IS A DANDY. LOTS AS LOW AS $400. THOSE WHO DO NOT CARE TO PAY CASH MAY MAKE A SMALL PAYMENT DOWN, BALANCE TO SUIT PURCHASER. OFFICE AND AGENT ON TRACT. J. FRANK BOWEN, OWNER OF 12 BIG TRACTS, 429-40-41 DOUGLAS BLDG., THIRD AND SPRING. BOTH 'PHONES 2472. 22

FOR SALE— BUT LOTS IN THE POPULAR TRACT, OUR NUMBER 10. VERNON AND HOOPER AVE. TRACT, AND GET A BIG DISCOUNT FOR CASH. 10 PER CENT. OFF FOR ALL CASH. 5 PER CENT. OFF FOR ½ CASH. 2½ PER CENT. OFF FOR ¼ CASH. GO OUT TODAY! VERNON AND HOOPER AVE. TRACT IS ON VERNON AND HOOPER AVE. TAKE CENTRAL AVE. CAR TO 50TH ST., OR HOOPER AVE. CAR, WHICH RUNS THROUGH TRACT. OFFICE AND AGENT ON TRACT. THOSE WHO DO NOT WISH TO PAY CASH MAY MAKE SMALL PAYMENT DOWN, BALANCE TERMS TO SUIT PURCHASER. LOTS AS LOW AS $700. "BOWEN'S LOTS ARE THE BEST." J. FRANK BOWEN, OWNER OF 12 BIG TRACTS, 429-40-41 DOUGLAS BLDG., THIRD AND SPRING STS. 22 BOTH 'PHONES 2472.

FOR SALE— $500. $500. $530. Will buy a beautiful residence lot 50x147 to 15-foot alley, on 46th st., inside 1c fare; building restrictions; all city improvements. A snap. 1-4 cash, balance terms. See us. $600. $600. $600. A rare bargain in a large level lot 50x160 to 15-foot alley, in the heart of Tropico. All street improvements; shade, fruit and ornamental trees; in the best of soil; this is, ultimate; the purest of water, with view unsurpassed and excellent electric facilities. See us at once and get in on the ground floor. $650. $650. $650. Are you looking for a snap? Here it is. Go no further. A Hollywood residence lot 50x150, less than a block from car line, close to beautiful schools and churches. All improvements, including cement sidewalks, curbs, graded and oiled streets. A beautiful view of mountains and valleys and the purest of water. $1150. $1150. $1150. Between 48th and 49th st., on the car line; a lot 50x127, cement sidewalks, curbs, graded and oiled streets. Good building restrictions. $200 down and balance terms. Does this look good to you? If so see us at once. $2500. $2500. $2500. Right in the heart of the swellest residence section of the city, a beautiful lot 50x135, north front. All improvements, including cement sidewalk, curbs and gutters; graded and oiled streets. Buy a lot where your view cannot be shut off and where you can have your home protected by good restrictions. GEO. C. PECKHAM & CO., 1104-5-6 Felton Trust Bldg., Cor. 4th and Spring. Home 5373. Main 3221. 20

FOR SALE— WOODCREST. You get the biggest lots in the Southwest, 60x200, at WOODCREST. $10 cash and $10 a month. You get the lowest prices in the Southwest at WOODCREST. $500— $10 cash and $10 a month. You get the finest improvements in the Southwest at WOODCREST. $10 cash and $10 monthly. You get the easiest terms in the Southwest at WOODCREST. $10 monthly. You get the best car service in the Southwest at WOODCREST. You get the best home situation in the Southwest at WOODCREST, EMIL FIRTH, 411-417 LAUGHLIN BLDG. 213 SOUTH BROADWAY. HOME 3105. MAIN 2543.

FOR SALE— SANATORIUM SITES. I offer for sale fine sanatorium sites in the northwest part of the city of Los Angeles, 10 to 30 acres. Also 20 to 200 acres, just west of Pasadena; this with water at $200 per acre; elegant location; fine views; water and soil. Also 160 acres patented land, about 2000 feet above sea level, 7½ miles north of San Dimas; magnificent views; price $800; fine springs; some large forest trees. M. L. WICKS, 123 Hellman Blk., Second and Broadway. 22

FOR SALE— $450—40 feet, Compton near 40th. $375—40 feet, 18th near Figueroa. $600—Center st. near Sunset, 50x125. $2500—50x150, corner Boylston, Mignonette. $1000—Sunset near Center, 50x150. $10,000—50x134, Figueroa, near 61st. $2500—Cor. Roosevelt, Washington, 60x150, alley. $1350—40 feet, Lemox near Washington. $75—20 lots in Redondo, electric line. $350—Beautiful lots on Hidalgo ave., Alhambra; very fine. $1200—50x150, Mignonette st., close in; no car fare; central; fine. T. WIESENDANGER, 312 Merchants' Trust Bldg.

FOR SALE— TWO CAR LINES. Two car lines at Woodcrest. Highest class of improvements. High elevation, low price. Whether for home or investment, these lots are snaps, and the choicest in the Southwest, 60x200; $300; $10 cash and $10 a month. EMIL FIRTH, 411-417 LAUGHLIN BLDG. 213 SOUTH BROADWAY. HOME 3105. MAIN 2543. "You're safe at Firth's."

FOR SALE—ONE OF THE MOST DESIRABLE LOTS ON WILTON PLACE. IF TAKEN AT ONCE I WILL SELL THIS LOT FOR $1650; ONLY PART CASH NECESSARY. NO AGENTS. ADDRESS D, BOX 29, TIMES OFFICE. 29

FOR SALE—$1050; BEAUTIFUL LEVEL LOT on Vernon near Moneta ave.; three walnut trees; this is a rare bargain. MARSHEL & MOORE, 201 Grant Bldg. Home 8500, Main 8500. 20

FOR SALE—LOT ON TRINITY ST. NEAR Adams, 50x150 to alley, $1600; $500 cash, balance to suit; must be sold this week. FRED H. MIELEN, 2311 San Pedro st. 20

FOR SALE—BUY BOYLE HEIGHTS PROPerty; high elevation, but see me before buying. It will pay you. F. A. BERRY, 2023 E. Fourth street. Phone 41254. 21

FOR SALE— City Lots and Lands.

FOR SALE— "BOWEN'S LOTS ARE THE BEST." BESIDES YOU GET A BIG DISCOUNT FOR CASH. 10 PER CENT. OFF FOR ALL CASH. 5 PER CENT. OFF FOR ½ CASH. 2½ PER CENT. OFF FOR ¼ CASH. VERNON AND COMPTON AVE. TRACT, ON THE NORTHEAST CORNER OF VERNON AND COMPTON AVE. SLAUSON JUNCTION OR HOOPER AVE. CAR TO VERNON AVE. IMPROVEMENTS ALL IN. OVER A DOZEN HOUSES ALREADY BUILT. LOTS AS LOW AS $400. THOSE WHO DO NOT WISH TO PAY CASH MAY MAKE A SMALL PAYMENT DOWN, BALANCE TERMS TO SUIT PURCHASER. J. FRANK BOWEN, OWNER OF 12 BIG TRACTS, 429-40-41 DOUGLAS BLDG., THIRD AND SPRING. 22 BOTH 'PHONES 2472.

FOR SALE— A GREAT EPIDEMIC DEVELOPED THROUGHOUT THE UNITED STATES. Its greatest effect seems to be centralized in Los Angeles. The California fever has slowly, surely crept into the veins of thousands of Americans. A report in the Times states that on an average of 100 persons a day arrive here to make this their home. We have evidence of this. We are selling to these persons daily some of the finest property in the city. Our lots on Figueroa street and Moneta ave. are being appreciated. Over 60 new houses are in course of construction. The building restrictions insure a high class neighborhood. No offensive structures are permitted —nothing less than a $1500 house. Splendid car service to our tract—every improvement possible. The streets oiled and graded, quantities of water piped to each lot, palm trees decorating the walk and streets, lavish illumination. What more could one ask? All this and much more for lots in the Figueroa street and Moneta ave. tract, for $450 to $600. On such high class property as this you find our terms exceptional—$50 down, $10 a month. An agent is always at our office at 61st st. Take Monsta ave. car on Main st., or call on WINTON, M'LEOD & CO., 330 S. Hill st. Phones—Home Ex. 546; Main 6278. 20

FOR SALE—CITY LOTS IN NORTHWEST part of Los Angeles city at $190 to $400; city water from large steel tank now being completed; quality will be excellent; adjoins Fellowship Heights and extends to Elysian Park and north line of city; two electric lines 20 to 30 minutes to business center of Los Angeles. Elegant soil, $1500 building restriction, but no restriction on back end of lot. Every one can and should secure a home. Terms $20 down, balance $10 a month, 6 per cent interest or on option $5 down, $5 a month with 7 per cent. interest. Immediate possession given. M. L. WICKS, Room 123 Hellman Bldg., 2nd and Broadway. 22

FOR SALE— DON'T WASTE YOUR LIFE—DON'T. Don't waste your life away working for the landlord when you can get an acre in Hyde Park on one of the best car lines for the price of a little lot; $400 and up, and on such easy terms that you won't know you are paying for it. EMIL FIRTH, 411-417 LAUGHLIN BLDG. 213 SOUTH BROADWAY. HOME 3105. MAIN 2543.

FOR SALE— In beautiful Highland Park, on Avenue 57, one block from Pasadena car line, I have a whole acre at less than the price of a city lot; lies high and is surrounded by beautiful homes. Some fine oaks have been growing on it three beautiful oak trees; price for a short time only $2750. It will pay you to look this up and will only take a few minutes of your time. See owner, BURDICK & ELLS, 325-326 Douglas Bldg. Tels. 3688, Main, Home 4433. 20

FOR SALE— $2300—50x139; Roosevelt near 16th; east front. This is only about $30 a foot and think what it will bring within a year. $2300—50x143 to alley; east front; Brighton near Jefferson. The biggest snap in the Hall tract. W. H. OBEAR, 405-9-10 Johnson Bldg. S. M. MARMON, Mgr. Lot Dept. 20

FOR SALE— WESTERN AVE. ACRE $600. WESTERN AVENUE WILL ALWAYS BE A GOOD STREET. WHOLE ACRES WITH WATER, ONLY $400 ON TERMS TO SUIT. EMIL FIRTH, 411-417 LAUGHLIN BLDG. 213 SOUTH BROADWAY. HOME 3105. MAIN 2543.

FOR SALE— 25 PER CENT. LOWER. Athen Heights is 25 per cent. lower than any other similar property on Vermont ave. Half-acre lots with very best street improvements only $500 and up, and on easy terms. EMIL FIRTH, 411-417 LAUGHLIN BLDG. 213 SOUTH BROADWAY. HOME 3105. MAIN 2543.

FOR SALE—HIGHLAND PARK. 6-room cottage for $2600. Monte Vista st. lot for $1300. Monte Vista st. lot for $1400. The above are bargains and worth half more but must be sold; half cash; they will pay for speculation or investment. R. D. LIST, 312 Tajo Bldg. Phone 7063. 28

FOR SALE—LOTS; FULL SIZE LOTS ON 22nd st., fine neighborhood, gas, electricity, and sewer, in the fastest growing section of Los Angeles, 15 minutes from 4th and Spring sts.; all street work done; price $1600; 1-4 cash and balance easy terms. Investigate now. See ELLS & HILL, 325-326 Douglas Bldg. Tels. Main 8688, Home 4438. 20

FOR SALE— PAYS 25 PER CENT. A LOT AT WOODCREST IS BETTER THAN A BANK ACCOUNT. IT IS EASY TO PAY $10 MONTHLY. EMIL FIRTH, 411-417 LAUGHLIN BLDG.

FOR SALE— A SAFE INVESTMENT. EVERY LOT AT WOODCREST IS A SAFE INVESTMENT; YOU PAY ONLY $10 MONTHLY. FINEST LOT IN THE SOUTHWEST, $400. EMIL FIRTH, 411-417 LAUGHLIN BLDG.

FOR SALE—TWO BEAUTIFUL LOTS IN west side, 125x150 ft., $2000, building restriction; close to two good car lines; lay about 4 ft. above sidewalk; value $2200; terms. This is $800 below actual value. LEAHY & SON, 223 Mercantile Place. 20

FOR SALE—THIS IS THE BEST BUY INside the city. Harvard and Hobart blvds.; street work done; water, building restrictions; price $535, $50 down, $10 month; these lots will be worth $700 next winter; fine view of W. Adams st. HOME 'PHONE 2826. 20

FOR SALE—ANGELENO HEIGHTS CATCH. Fine level lot, 50x150, at $950, worth $1500; owner needs cash badly. LOS CERRITOS REALTY CO., 1069 Sunset Blvd. 21

FOR SALE — $575; ELEGANT LOTS, ON 55th near Figueroa; large walnut trees, $15 monthly. T. WIESENDANGER, 312 Merchants' Trust Co. Bldg.

FOR SALE—ANGELENO HEIGHTS; $700 buys a fine, sightly building lot, 50x130; ¼ cash, $450 takes another, 80x129; don't delay. RIGBY, 1052 Temple.

FOR SALE—SNAP; 2 FINE LOTS ON CAR line; E. First st.; $450, $25 down, $10 per month. NATIONAL REALTY AND TRUST CO., 123 S. Broadway. 20

FOR SALE—HERE IS A SNAP; I NEED the money, north front lot on Washington street, between 4th and 5th aves., $1650 net. PHONE SOUTH 2279. 21

FOR SALE—$1150 EACH; ONE OR ALL OF five beautiful lots, located on West Adams Heights; street work all done. J. H. GUPMAN, 504 Mason Bldg. 20

FOR SALE—FINEST LOT ON WEST 31ST st., near Western, $850; easy terms. MASON REALTY CO., Corner West 30th and Durango. Phone 25170.

FOR SALE—JUST A FINE LOT ON BOYLE Heights, only $450, terms easy, close to cars; street work done. E. A. MILLER, 206½ S. Broadway. 20

FOR SALE — 2 LOTS LEFT IN BURKE Bros.' Figueroa-Slauson Tract, $600 each; installments. See OWNER, 458 S. SPRING. 21

FOR SALE—$1000 BUYS 2 LOTS, CORNER, 120x130; $100 improvements; owner lives on property. 3635 MALABAR ST. Cash deal. 21

FOR SALE — ¼-ACRE VILLA LOTS; street graded and oiled; water piped; easy terms. RAND & CO., 422 Bryson Blk. 20

FOR SALE — LOTS, $600; $5 CASH, $5 monthly; also 1 acre, $25 cash, $10 monthly. CONAWAY, 122 S. Broadway. 21

FOR SALE—CORNER LOT IN FIGUEROA-Slauson subdivision, only $800; installments. See OWNER, 458 S. SPRING.

FOR SALE—NEAR ALVARADO AND PICO; fine surroundings; 50x125; $2000. YOUNG & ADAMS, 237 S. Hill st.

FOR SALE—LOT ON MONETA AVE., $750. Between 35th and 39th. Installments. See owner, 458 S. SPRING. 21

FOR SALE— City Lots and Lands.

FOR SALE— POOLE AND JONES TRACT. Splendid 50 foot lots on Raymond ave. Van Buren Place and Budlong ave. East fronts $2100. West fronts $2000. $400 CASH. $20 PER MONTH. These prices are below market value and will be maintained. The 50 lots advertised Sunday and Monday were all sold and positively no more lots will be sold at less than the above prices. Building restrictions $3000, alignment, etc. have been established. Elegant improvements will be completed as fast as possible. JONES & RYDER LAND CO., 218 West Third st. 20

FOR SALE— CITY LOTS AND LANDS. Do you know that for $1200 you can still buy a fine building lot, 52x120, short distance from First and Figueroa sts.; streets improved, beautiful location; walking distance; no car fare. Plenty large for good house and roomy yard. These lots will become very valuable. Buy one now. T. WIESENDANGER, 312 Merchants Trust Co. Bldg.

FOR SALE—ONE OF THE VERY BEST LOcations for a warehouse or factory in the heart of the manufacturing district, 100x138, near two spur tracks, within a stone's throw of three railroads, in the district bounded by First and Turner and Alameda and the Santa Fe Railway; where the property will double in value in the next two years; this place can be had for a short time only at $11,000; one-half down and the balance to suit. Inquire of M. J. ESBERGER & CO., Real Estate Dealers, Monrovia, Cal. 20

FOR SALE— TALK WITH HODSON, 402-404 Byrne Bldg., Los Angeles. I can help you find the property you are seeking.

FOR SALE— $250—BUYS A LOT—$250. Only 25 minutes' ride, right in town, 50x135, Cement walks, city water, $1 per month, 2 blocks from car line; 15 minutes' service; 10c fare; 2 blocks from High School; 3 blocks from public school. TERMS—$10 CASH, $5 MONTHLY. NO INTEREST, NO TAXES. Address M, box 115, TIMES OFFICE.

FOR SALE— Nice level lot 40x126, street work done, half block from car line, 5 cent fare; only $475; $50 down, $10 per month. L. C. FARNUM & CO., 325 West 4th st. Home 4171; Main 4693. 28

FOR SALE— Can deliver for a few days only high class residence lot close to Westmoreland tract, very high and sightly, 57x155, close to Niles Pease's residence, at $40 per foot less than adjoining property. This is a SNAP, but must go quickly. Owner obliged to raise money. AMBROSE L. HAMELL CO., 20 536-537 Douglas Bldg.

FOR SALE — FOR CONVENIENCE OF "liner" advertisers using box-number addresses for answers to their advertisements addressed in care of The Times postoffice, lists of letters in each box will be published daily on the first page of the "Liners." They are printed in order that patrons may be saved time and cost of making unnecessary trips to The Times office.

FOR SALE— We have the cheapest lot in the southwest section, 50x161, in Zobelein Main street tract, price $1450. THIS IS A SNAP. KELLY & SHOULTS, Santa Barbara and Moneta. Phones—Home 29486, South 275. 20

FOR SALE — FINE LOT ON 54TH ST., west of Figueroa, $700, easy terms. 'PHONE 3753. 21

FOR SALE— Acreage for Subdivision.

FOR SALE— 122 ACRES FOR SUBDIVISION. Between Venice Short Line and Playa del Rey line. Fronting on WASHINGTON BLVD, $425 PER ACRE. This property is a bargain and a great deal under the market value. We find this land has been quoted by other agents at a considerable advanced price. We hold the option on this property and $425 per acre will buy it. Adjoining lands are held at $850 to $1250 per acre. JONES & RYDER LAND CO., 20 218 W. Third st.

FOR SALE— SUBDIVISION OF 260 acres, adjoining the railroad depot grounds at Moorpark, for sale at $35 an acre; fine land for orchards, barley, beans, vines and corn; will be sold in lots of 40 or 20 acres, on easy payments; only 1¼ hours by rail from Los Angeles, on the Coast Line, on the ocean side of the mountains, insuring elegant climate; about same distance as is Los Angeles from the ocean; smaller parcels if desired. M. L. WICKS, 123 Hellman Blk., Second and Broadway. 22

FOR SALE—BY JOHN H. SAUNDERS, Real Estate, 306-4 F. P. Fay Bldg. $400 per acre—25 minutes from Second and Spring sts., 127 acres; an excellent chance to subdivide; direct car line; terms easy. JOHN H. SAUNDERS. 20

FOR SALE—CHOICE ACREAGE FOR SUBdivision; 25 minutes from business center; a big bargain. See me at once. DAVID GIBSON, 325 West Fourth.

FOR SALE— Business Property.

FOR SALE— Warehouse or factory site, 160x140 to 20-foot alley, near 7th st. and Santa Fe ave.; switch track now in street; with nominal improvements, only $3500 if sold this week. U. L. DIKE INVESTMENT CO., 22 231 Mason Bldg., 4th and Broadway.

FOR SALE—FINE PIECE OF INCOME property on Ruth ave., a bargain at $4500; lot 25x110. Also 80 feet on San Julian, income bearing, near 5th; price $26,000. Better look into these. EXCHANGE R. E. CO., 303 Pay Bldg. 20

FOR SALE— $12,500—Corner 61x135; 8-room house, north of 40th st. 2 blocks from Main st. BLAKE REALTY CO., 214 Frost Bldg., Second and Broadway. 20

FOR SALE—W. JEFFERSON SNAP. BUY now and make money. Near Figueroa; lot with 8-room, modern cottage; rented $20 month; $2500; small payment down. FRANK OUGHTON, 537 Chamber of Commerce. 20

FOR SALE—REMARKABLE BARGAIN. Washington st. business corner near Vermont, $110 front foot; will double in one year. See COLE & CO., sole agents, Washington and Vermont ave.

FOR SALE—INVESTMENT SNAP. Washington st. near Vermont, modern 8-room bungalow, $4000. Lot alone worth $2500. COLE & CO., owners, Washington and Vermont ave.

FOR SALE—$5000; SAN JULIAN NEAR 7TH st., 42 feet front; house rent $25. H. F. ERNST, room 213 Tajo Bldg., corner First and Broadway.

FOR SALE—AT A BARGAIN, N.E. CORNER Figueroa and 11th sts. PEOPLE'S REALTY CO., sole agents, 2500 Central ave. South 2262.

FOR SALE—$5000; CLOSE IN; GOOD INcome property; $2000 cash, balance time, 6 per cent. RAND & CO., 422 Bryson Blk. 20

FOR SALE— Business Property.

FOR SALE— FACTORY SITES IN INDUSTRIAL LOS ANGELES. SANTA FE AVENUE, BETWEEN BETHEL AND BEULAH STS. THREE FRONTAGES WITH TRACKAGE. —32x300— PRICE FOR A SHORT TIME. ONLY $10,000 ONLY. $2500 OF IMPROVEMENTS NOW ON PROPERTY. ANOTHER ON JOY STREET, WITH A FRONTAGE OF —277 FEET— CONTAINING 10 LOTS, PARTLY IMPROVED. —$3000— SEE US FOR FACTORY AND WAREHOUSE SITES. WE HAVE A LARGE LIST TO SELECT FROM. WRIGHT & CALLENDER CO., 20 319-323 S. HILL ST.

FOR SALE— JEFFERSON STREET. JEFFERSON STREET. NOW IS THE TIME TO BUY. $1250—Jefferson st., near Western, 50x136. This is $350 below market. $1600—Jefferson st. near La Salle, 50x132. $2750—Jefferson near McClintock, 32x160. Improved with cottage renting for $20. $4000—Jefferson near McClintock, 50-ft. lot. 7-room house rented for $35. $1500 cash will handle it. $6100—Jefferson st., corner near Vermont. 82x120 to alley. $10,250—Jefferson st. corner, near Vermont. 150 feet on Jefferson. Present improvements paying $90 per mo. HERRON REALTY CO., 201 H. W. Hellman Building. 20

FOR SALE— FORTUNES IN LOS ANGELES REALTY. SOUTH GRAND AVENUE. RIGHT AT—PICO—RIGHT AT RIGHT AT—PICO—RIGHT AT DOUBLE FRONTAGE. IMPROVED WITH FIRST CLASS FLATS. GOOD INCOME. ONLY—$10,500—ONLY ONLY—$10,500—ONLY PRESENT ACTIVITY AT GRAND AND PICO MAKES A CERTAIN AND HANDSOME PROFIT IN THIS. THE PRICE IS A SNAP ONE SURE. ONLY FEW DAYS MORE BEFORE OWNER ADVANCES PRICE TO $12,500. DON'T BE TOO LATE. WRIGHT & CALLENDER CO., 319-23 S. HILL STREET. 21

FOR SALE— ARE YOU CONSERVATIVE? THEN LISTEN. You cannot find a better investment in this whole town today than the N.W. corner of Washington and Cherry, 305x125; just two blocks west of Figueroa. Improvements here will pay more than on Pico, where property is twice as high. We are agents for properties on both streets, and know what we are talking about. For a short time we can deliver this fine corner for $20 per foot under market value. You cannot make a mistake buying property in this section, even at market price, because there is no better outside street than Washington, extending through the city clear to Santa Monica, and when its income-bearing capacity becomes generally known you will see a great enhancement in prices. BUY NOW. DEL VALLE & FREEMAN, Suite 515 Grant Bldg. Members L. A. Realty Board.

FOR SALE— DO YOU WANT TO MAKE $6000. IF SO, HERE IS YOUR CHANCE. 100x125. WITH TWO SMALL COTTAGES. WEST PICO STREET. OPPOSITE STAR. ONLY—$15,000—ONLY. WRIGHT & CALLENDER CO., 319-323 S. HILL STREET. 23

FOR SALE— CENTRAL AVE. CENTRAL AVE. EAST FRONT. EAST FRONT. NEAR WASHINGTON. NEAR WASHINGTON. $6000. 50x150 TO ALLEY. A RICK-UP. CONWAY & KESSLER, 425 LAUGHLIN BLDG. 20

FOR SALE— SIXTEENTH STREET SNAP NEAR HILL. 50x135. WITH COTTAGE. ONLY—$3750—ONLY. GREATLY UNDER MARKET. WRIGHT & CALLENDER CO., 319 SOUTH HILL STREET. 23

FOR SALE — WE OFFER THE BEST BARgain in the city for a piece of close-in property; a 2-story flat, building on the south side of First st., just off of Figueroa st., which is one of the best streets in the city. It is the cheapest piece of property in that vicinity; large lot to a wide alley. It is now paying over 9 per cent. on the investment, and when the Second-street tunnel is completed, will easily pay 15 per cent. If you can see where it will be of interest to you, come and see us at once. We are sole agents, See C. E. BROOKS, with WINTON & McCLEOD CO., 230 South Hill street. Phones—Ex. 546 Home; Main 6278.

FOR SALE— [illegible] STORE [illegible]

Would you buy if you were offered an investment where your money would double in a few years, and in the meantime pay you about 8 per cent. net? If so let us show you a corner on 16th st., 125x125 to alley, will sell as a whole or divide at about $80 per foot; worth right now 25 per cent. more than price asked. INGRAM & BRIGGS, 201 and 202 Union Trust Building. S.E. corner Fourth and Spring sts. Both phones 29. 21

FOR SALE— BARGAIN. $2500— 50-foot lot on W. Third st., walking distance, fine for apartments or flats; price has been reduced to make quick sale. Think of this, walking distance, for only $50 per front foot. Buy this and double your money. G. H. PETERS, 504 Mason Bldg. 20

FOR SALE— TO INVESTORS. We offer a straight fifty (50) year lease on city business property, now earning fair income. The very best proposition of this kind ever offered in Los Angeles. U. L. DIKE INV. CO., 231 Mason Bldg., 4th and Broadway. 21

FOR SALE— Business Property.

FOR SALE— EAST FIRST STREET. EAST FIRST STREET. We can deliver 50x142 feet on East First, east of Alameda, at a price $50 per foot below what property has sold at in same location. The best corner on the street, 81 feet frontage; an excellent site for a large wholesale house. "IT PAYS TO SEE US." EDWARDS & WINTERS CO., 229 S. Hill st. Main 5267, Home Ex. 767. 20

FOR SALE— INVESTMENT. Income property. Banks will pay you 4 per cent. We have a property that will pay you 100 per cent, and we guarantee it to do so by gilt-edge security. Any part of $5000 required. IMMEDIATELY. ROBERTS LAND CO., 217 Citizens' National Bank Bldg., S.W. corner Third and Main sts.

FOR SALE— DO YOU KNOW THAT CENTRAL AVE. IS THE PLACE FOR YOU TO INVEST? WE HAVE A CORNER CLOSE TO ADAMS THAT $2500 CASH WILL HANDLE. BALANCE $2500 AT 6 PER CENT. —THIS IS IM

Classified Liners.

FOR SALE—Country Property.

—FOR SALE

FOR SALE—Suburban Property.

ALTADENA.

FOR SALE—ON LINCOLN AVE. IN ALTADENA, 7 ACRES FINE LAND, GOOD SOIL. LINCOLN AVENUE WATER; WE ARE ABLE TO OFFER THIS SPLENDID PROPERTY THIS WEEK FOR $4000, ½ CASH; GOOD SUBDIVISIONS ARE BEING MADE ON ALL SIDES OF THIS, AND IT IS WORTH $7000. OWNER MUST SELL. IF YOU WANT A GOOD INVESTMENT SEE AT ONCE. WE ARE SOLE AGENTS.
THE ROBERTS-GELDREICH CO.,
204 THORPE BLDG.
132 N. BROADWAY, LOS ANGELES.

FOR SALE—WE HAVE SOME BEAUTIFUL one acre lots in Altadena; Lincoln avenue water, good soil, elevation 1400 feet; prices $700. They are splendid investments and very desirable for chickens; berries or home places, we are sole agents.
THE ROBERTS-GELDREICH CO., 204 Thorpe Bldg., 142 N. Broadway, Los Angeles.

FOR SALE—
I have fine 5-acre ranch at Altadena, located near the new Lincoln ave. car line, elevation 250 feet, plenty of water, price $2500; this is one of the best buys in Altadena; it will pay you to look it up. See BURDICK R. ELLIS, 325-326 Douglas Bldg. Tels. Main 5683, Home 4423.

ALHAMBRA.

SOUTH PASADENA.

FOR SALE—LOT CORNER OF GRAVALIS st. and Mound ave., 60x150 feet, east front; this is the cheapest corner in South Pasadena; price $450; cash or easy terms. I have fine 5-room modern cottage within 200 yards of Short Line, lot 50x150, price $2900; very easy terms. See BURDICK R. ELLIS, 325-326 Douglas Bldg. Tels. Main 5683, Home 4423. 20

EAGLE ROCK.

FOR SALE—I HAVE SOME VERY ATTRACtive pieces of from one to thirty acres in the choicest residence portion of Eagle Rock on our line; I make a specialty of large villa sites and park lots in Cotas tract; for delightening of Climate and Beauty of location these places are unsurpassed. Call at my office, 217 Merchants' Trust Bldg., and be shown Eagle Rock property.
J. A. GATES.
Telephones—Main 846. Home 1523—Office.
Alta 3146. Home Glendale 342—Residence.

GLENDALE.

FOR SALE—24 ACRES AT GLENDALE, with 6-room house, grapes, oranges and apricots, about one mile from electric car; can sell this fine property for a few days at less than market price. L. S. M'KINNEY & CO., 241 Douglas Bldg. 20

PASADENA.

FOR SALE—WE MAKE A SPECIALTY OF FOOTHILL PROPERTY, AND AT PRESENT HAVE SOME BEAUTIFUL TWO AND THREE-ACRE LOTS IN ALTADENA, THE HIGHLANDS OF PASADENA, ALONG LINCOLN AVENUE. THIS CHARMING SUBURB OF LOS ANGELES IS BEING SETTLED VERY FAST, AND GOOD ACREAGE WITH PLENTY OF WATER WILL SOON BE GONE. IF YOU WANT SOMETHING CHOICE DON'T DELAY.
1¼ ACRES ON OLIVE ST. $1100.
2 ACRES ON LINCOLN ST., $1500.
2 ACRES ON LINCOLN ST., $1600.
3 ACRES ON VENTURA ST. NEAR LINCOLN, $2100.
3 ACRES ON VENTURA ST. NEAR LINCOLN, $2200.
7 ACRES ON LINCOLN AVE. $4500.
5 ACRES ON VENTURA ST., $4500.
10 ACRES ON LAMB AVE. LINCOLN AVE. WATER, THE BEST IN OR AROUND PASADENA.
THE ROBERTS-GELDREICH CO.,
204 THORPE BUILDING, LOS ANGELES.
132 N. BROADWAY, LOS ANGELES.

FOR SALE—
I have three 1¼-acre lots short distance from Orange Grove ave., Pasadena; these lots have fine soil, plenty of water, and are suitable for raising chickens, berries, etc; these make you complete little farms; prices $450, $500 down. These are absolutely the best buys near Pasadena and you will have to act quick. See BURDICK R. ELLS, 325-326 Douglas Bldg. Tels. Main 5683, Home 4423. 20

FOR SALE—Lemon and Orange Groves.

FOR SALE—
ORANGE ORCHARD.
I will exchange for any good property equity of $4500, subject to $4000, in 20-acre orange orchard at Elsinia, and five acres of uncultivated land, with deep well; oranges are Valencia late, navels, Washington, Mediterranean sweets and Mandarin; 130 grapefruit trees, budded to Eureka lemons; 30 shares of water stock in Lytle Creek Land & Water Company.
M. L. WICKS,
Room 125, Hellman Bldg.,
Second and Broadway.

FOR SALE—$40,000; AN ORANGE GROVE which shows an average net income of $2000 a year, above all expenses, for the past five years; that's 5 per cent. on the price asked; consists of 40 acres in best part of Riverside district. For an investment, this can't be beat. L. M. PRATT, 606 Laughlin Bldg. "Headquarters for Orange Groves." 20

FOR SALE — THE ONLY ALL VALENCIA grove of its age and income on the market; price reduced to $15,000; income average 3 years past, $2000 per year; elegant soil, water and godetic location. See me at once. H. H. SMITH, 721 S. Broadway. Tel. 1853. 20

FOR SALE—ORANGE GROVE THAT WILL pay over 25 per cent. this year on the price; I can sell it, for the location is one of the best in Southern California and a bargain. J. H. GURMAN, 504 Mason Bldg.

FOR SALE—AT SAN DIMAS, 9 ACRE ORange and lemon grove, bringing good income; fine setting of navel oranges; plenty of water. Inquire OWNER, 734 Coronado st. 20

FOR SALE—Beach Property.

FOR SALE—
A BARGAIN A BARGAIN.
BEACH PROPERTY.
NAPLES.
LOT 13, BLOCK 2.
LOT 4, BLOCK 4.
LOT 7, BLOCK 23.
THEY ARE ADVANTAGEOUSLY LOCATED.
THEY ARE CHEAP. INVESTIGATE.
A BARGAIN. A BARGAIN.
HASSON BROS.
619-620 H. W. HELLMAN BLDG.
MAIN 167 PHONE HOME 1184

FOR SALE—17-ROOM RESIDENCE FACing ocean, lot 123 1-3 feet by 150 deep; corner Ocean avenue and Nevada; best locality, house modern; gas, electricity, furnace, hot and cold water, beautiful grounds; price reasonable. Address OWNER, 609 Conservative Life Bldg., Los Angeles. Main 3489

FOR SALE—
TALK WITH HODSON.
402-404 Byrne Bldg., Los Angeles.
I can help you find the property you are seeking.

FOR SALE — AN ELEGANTLY FITTED and furnished house at Terminal Island, 5 rooms, beds, sitting-room, kitchen, sink, closet, toilet, cupboard, dishes, silver and bedding complete; large gasoline range, new stove, oars, etc.; can be seen at any time; cheap. Apply WOLF & LYNCH'S BOAT HOUSE, Terminal Island.

OCEAN PARK.

FOR SALE—FURNISHED COTTAGE NEAR the Ocean Front, at a bargain; or will exchange for Los Angeles property. CHAS. J. HILDESHEIM & CO., 242 Pier ave., Ocean Park, Cal.

FOR SALE—$4250, MODERN 6-ROOM COTtage on Fraser ave., Ocean Park; terms. R. W. POINDEXTER CO., 409 Wilcox. 21

MANHATTAN.

FOR SALE—
MANHATTAN BEACH.
One beautiful lot on Highland ave. to be sold at forced sale, $250.
SEE US AT ONCE.
MARIS REAL ESTATE CO.,
Bath-house Pavilion,
Manhattan Beach.

FOR SALE—TWO LOTS AT MANHATTAN Beach at a bargain. OWNER, 1534 E. First st., Boyle Hts. Home 41166.

FOR SALE — OCEAN FRONT LOT, VERY choice, $725. OWNER, Main 5504.

NEWPORT BEACH.

FOR SALE—
Bay front lots, $500.
Lots on car line, $400.
Ocean front lots, $750.
Come in and learn of the charms of Newport. HOLT & MUNTON ESTATE AGENCY, 304 Mercantile Place. Home phone.

HERMOSA.

FOR SALE—ELEGANT LOT ON 8TH ST., Hermosa Beach, close to the wharf and ocean, only $1000; all sewered and gas and water. 'PHONE 3623 for information.

FOR SALE—Beach Property.

REDONDO.

FOR SALE—
RYDER-MACKIE REALTY CO.,
103 Emerald st., Redondo.
Lots 6 and 7, lot 113, on Guadalupe ave., ½ block from car line, $450 each. Immense bargain; should sell at once at this price.
Lot 27, block 89, price $400; $50 down, terms to suit.
On Herberta ave., streets graded and oiled, lot 15 and ½ of 16. Corner lots of block 183 on Catalina ave. just across street from hotel, price only $1200.
Three lots, 26, 27 and 28, block 152, a bargain at only $500 each; good location.
Lots 17 and 28, block 118, only $350 each; ½ cash, payments 6, 33 and 18 months; a bargain.
RYDER-MACKIE REALTY CO.,
103 Emerald st., Redondo. 20

FOR SALE—
RYDER-MACKIE REALTY CO.,
103 Emerald st., Redondo.
If you want a tract for a subdivision, see us without fail. We have 5½ acres on Redonda city limits, short distance from Camino Real, fine ocean view; property surrounding this is all subdivided and lots sold at from $300 to $400; this is the finest location for subdivision that can be found; price $1000 per acre; terms to suit. And if you desire property at the best BEACH on the coast, see us, as we have the property.
RYDER-MACKIE REALTY CO.,
103 Emerald st., Redondo. 20

FOR SALE—
RYDER-MACKIE REALTY CO.,
103 Emerald st., Redondo.
Furnished 6-room, bungalow, new, on the beach in Ocean Beach subdivision.
Furnished six-room double cottage, price only $2000; ½ cash.
4-room bungalow, new, block 82, lot 40x150; $400 cash, $25 per month.
RYDER-MACKIE REALTY CO.,
103 Emerald st., Redondo. 20

LONG BEACH.

FOR SALE—
LONG BEACH PROPERTY.
Before investing in real estate don't fail to investigate our special list of splendid bargains in Long Beach property; we may have just what you are looking for.
Inquire about the Inner Harbor Tract of Long Beach; business property, nice lots, $400 and up; easy terms. These are money makers.
See the Signal Hill Home tract, fine residence property; lots $300 and up. Easy terms. A very good investment.
Just now we have a fine list of Seaside Park property, Ocean Front lots $850 and up, easy terms; these won't last long; this property is close to the new Bixby Hotel and great Inner Harbor improvements.
We make a specialty of Inner Harbor property and always keep a fine list of this class of property on hand. For map and informa-

BUTTERS & PAUL, INVESTMENT CO.,
317 O. T. Johnson Bldg.,
Los Angeles.
or
108 East First street,
Long Beach.
Local office open Sundays and evenings by appointment. Phone Main 2095. 22

FOR SALE—ONE OF THE BEST APARTment-house sites in Long Beach, corner, facing south and east; 1 block from ocean and Bixby Hotel; size 150x190, with 5-room modern house on west part of lot; this property is gilt-edge for either investment or speculation. Apply to owner, MRS. M. A. WILKINS, The Lindley Apartment, Long Beach. Home 'Phone 712. 22

FOR SALE—LONG BEACH, FIVE-ROOM beach cottage, furnished, electric lights, gas, bath and furnished complete; price $1600. PUNCHEON, 210 E. Second st., Long Beach. 20

WILMINGTON.

FOR SALE—WILMINGTON.
Wise people invest in lots at the inner harbor town. See DORIOR & SCHNEIDER, 205½ S. Broadway, branch Wilmington.

SANTA MONICA.

FOR SALE—AT SANTA MONICA, 50-FOOT business lot on Third st.; good house; awful sacrifice if taken at once. W. B. GOETZ, 325 Third st., Santa Monica. 22

FOR EXCHANGE—Real Estate.

FOR EXCHANGE — 9-ROOM HOUSE, COMpletely furnished; 5 bedrooms; everything in good condition; good-sized lot; 200 kinds of flowers; no carriage, chase to hotel; will exchange for something here.
A. F. SCHIFFMAN,
107 N. Spring.

FOR EXCHANGE—
ORANGE, WALNUT, ALFALFA RANCHES, CLEAR, FOR CITY AND ASSUME.
HASSON BROS.,
619-620 H. W. HELLMAN BLDG.
MAIN 167. 'PHONE HOME 1184.

FOR EXCHANGE—9 MODERN COTTAGES, centrally located, in a bunch, in the southwest, well worth $28,000; yearly income $2400; for some good acreage near Los Angeles; will trade all or part, and will assume.
RYDER-MACKIE REALTY CO., 103 Emerald st.

FOR EXCHANGE — I DESIRE TO EXchange $2500 worth of San Francisco lots as part payment; for house and large lot, having trees on; what have you? Answer fully. Address J. H. GURMAN, 504 Mason Bldg., with description, street and number.
Address V, box 25, TIMES OFFICE. 22

FOR EXCHANGE—FINE NEW MODERN house, South Flower, for exchange; has 7 rooms, elegant finish and location; equity $1000; prefer unimproved city property. Owner 334 CITIZENS NAT. BANK BLDG., 3rd and Main sts. Main 5270; Home 2067.

FOR EXCHANGE—
$2000. $2000.
Beautiful suburban home of 1¼ acres and 2 new houses to exchange for city cottage.
U. L. DIKE INVESTMENT CO., 221 Mason Bldg. 4th and Broadway.

FOR EXCHANGE—FINE LOT IN SAN Francisco; Richmond district; marine view; north side Lake st.; value $2200; will exchange for Los Angeles property of equal value. Address W, box 27, TIMES OFFICE. 20

FOR EXCHANGE — WE STICK TO THE one line, exchanging properties. Bauer Dealings; our motto, EQUITY WINS. Rooms suite No. 731 H. W. Hellman Bldg. Members Los Angeles Realty Board. Bank references.

FOR EXCHANGE — NEW MODERN 5-ROOM Bungalow for good clear building lot, southwest of Pico; house worth $2500; mortgage $900, 3 years, 7 per cent.; rented for $15 per month. OWNER, Room 2, Gray Gables. 22

FOR EXCHANGE—$2000 EQUITY IN $4000 worth Redondo Beach lots, on the hills near High School and electric street railway, want San Fernando or city. Address Beach Lots, P. O. box 1268, LOS ANGELES. 22

FOR EXCHANGE—
I make a specialty of exchanging real estate, particularly California for eastern. Member L. A. C. of C. CONWAY, Realty Expert. 204-5 Bradbury Bldg.

FOR EXCHANGE—$3200 EQUITIES; $6000 equity in handsomely furnished new modern city residence, southwest, value $9500; also $7000 equity in 80 acres of fruit land, $4000. Address E. B., box 286, P.O., Los Angeles. 22

FOR EXCHANGE—TEN BEAUTIFUL EAST front lots in Huntington Beach, three blocks from the bank, for city property. U. L. DIKE INVESTMENT CO., 221 Mason Bldg., 4th and Broadway.

FOR EXCHANGE—$1600; EQUITY IN FINEly finished well located $5500 residence on W. 21st st., what have you? BARGAIN REALTY CO., 600 Trust Bldg., Second and Spring. Home 7301.

FOR EXCHANGE—10 ACRES OF ORANGES, free of all incumbrances; to exchange for Los Angeles property, will assume. EDWARD C. HYAMS, 406 Chamber of Commerce. Phone 9049; Main 5225.

FOR EXCHANGE—AN EQUITY OF $1500 IN 12-room flat, suitable for 2 families; want acreage not too far out, suitable for poultry farm; no agents. Address W, box 82, TIMES OFFICE.

FOR EXCHANGE — $11,000; 45 ACRES, short distance southwest of city; good improvements; want city property. Home 'Phone 1151. Address L, box 86, TIMES OFFICE. 20

FOR EXCHANGE—$5000, LARGE LOT, WITH small house, located on East 36th st., near Central ave.; want cottage worth $2000, balance mortgage. J. H. GURMAN, 504 Mason Bldg. 20

FOR EXCHANGE—MY $2000 CASH CORNER grocery, good new clean stock, low rent; good lease for 3 or 5 years; cottage or lots. LEAHY & JOHN, 223 Mercantile Place. 20

FOR EXCHANGE — 2 CHOICE 50-FOOT lots in Milwaukee, Wis., for house and lot or rooming-house here. MRS. J. EIDEMILLER, 1501 S. Grand ave. 22

FOR EXCHANGE—TWO EAST-FRONT LOTS on car line in Edgeworth for city property. Address A. F. CLAPP, No. 1 R. F. D., Windsor ave., Pasadena, Cal. 22

FOR EXCHANGE—I CATCH ANY TRADE, large or small, in farm or city property. Address A. A. KLAG, room 1, Lyon Bldg., Riverside, Cal.

FOR EXCHANGE—NEW MODERN 5-ROOM cottage, 2 lots, for good 1906 or 1907 touring car. Address C. C. CALKINS, 514-16 Merchants Trust Bldg. 22

FOR EXCHANGE — 2 FINE GROCERY stores that we can exchange for cottages. See us. FLICK & GEORGE, 212 Mercantile Place.

FOR EXCHANGE — EQUITY IN 5-ROOM house, Los Angeles or farm lands for horses and mules. M. V. DUTCHER, 206 Mercantile Place.

FOR EXCHANGE—TWO LOTS, 3 BLOCKS from city limits, Colegrove car, want cottage or grocery. Address T, box 27, TIMES OFFICE.

FOR EXCHANGE—BEN WHITE WILL EXchange your property. 204 BRYSON BLDG., Second and Spring. Member L. A. R. B.

FOR EXCHANGE—COLUMBUS, O., PROPerty for city, surrounding towns or ranch. C. F. GALLAWAY, 216 Laughlin. 22

FOR EXCHANGE—O. H. ANDERSON, 211 W. 1st, sell or trade yours. 1304, Main 6305.

FOR EXCHANGE—Real Estate.

FOR EXCHANGE—

SOUTH MAIN BUSINESS PROPERTY.

WE HAVE LISTED WITH US A CHOICE BUSINESS LOT ON SOUTH MAIN STREET, 81x160, LOCATED JUST RIGHT FOR BUSINESS AND RAPID INCREASE IN VALUE. IT RARELY HAPPENS THAT CHOICE BUSINESS PROPERTY ON THE 1 CET STREETS OF LOS ANGELES IS OFFERED FOR EXCHANGE, BUT FOR THIS WE CAN TAKE $80,000, BEING ONE-HALF THE PRESENT MARKET VALUE, IN GOOD CLEAR PROPERTY, CITY OR COUNTRY. BALANCE $30,000 IN CASH OR MORTGAGE. THERE IS NO FRONTAGE IN THIS BLOCK THAT CAN BE PURCHASED FOR LESS THAN $1200 PER FRONT FOOT, AND WE CONFIDENTLY BELIEVE THAT THE PROPERTY WILL SELL FOR $1500 WITHIN THE NEXT TWELVE MONTHS.
PROMPT ACTION IS IMPORTANT, AS THIS OFFER IS OPEN FOR ONLY A SHORT TIME.
RICHARDS-ASHBY CO.,
629-630 DOUGLAS BLDG.
PHONES—MAIN 5800, HOME 2552.

FOR EXCHANGE—OR SALE—
GOOD PAYING HARDWARE BUSINESS.
STOCK, FIXTURES, TOOLS AND LEASE.
$6250.
Last month's sales $1700.
Low rent; small expense.
WILL TAKE unincumbered LOTS if well located
or HOUSE if modern and not too far out.
OR OUTSIDE LAND IF ON
line of improvements.
Or will SELL FOR PART CASH and give time if secured.
J. M. CARTER,
Room 210 Mason Operahouse. 20

FOR EXCHANGE—
Improved acreage in Gardena to exchange for houses and lots in Los Angeles of equal value, unincumbered.
1 1-3 acres, new five-room house, barn, brooders, incubators, alfalfa, gum grove, plenty water, all fenced, 600 to 700 chickens, cow, etc.
5 acres, house, barn, alfalfa, berries, well, windmill, tank, 2 horses, 11 cows, 200 chickens.
10 acres, 6-room house, barn, etc., pumping plant, alfalfa, grapes, strawberries, etc., horse, cows.
40 acres alfalfa, large house, barn, pumping plant, horses, cows, chickens, etc.
ADKINS & BAGIN,
232 Grant Bldg.
Phones Sunset Main 6442; Home 3778. 22

FOR EXCHANGE—
$17,500 in Venice and Ocean Park lots; want city income. Will trade all or any part; will assume on good proposition.
Have on East Pico st., 4 flat building; rents for $45 per month; near car line; $7500, equity $4500; want cottage up to $3000, balance cash. $2500—Lots (4) Monrovia, close in; want city property up to $4000; will assume difference.
W. H. OBEAR, 408-9-10 O. T. Johnson Bldg.
E. R. RISDEN, Exchange Manager. 20

FOR EXCHANGE—$5000; FINE BUSINESS lot, Los Angeles, 50x115; mortgage $2500; equity for Pomona or country, $12,500; mortgage $6000; fine business lot on E. 9th st., center of warehouse and manufacturing district, 132 ft. by 176. You can't buy a foot of ground there for less than $100 to $125. Will exchange equity for country or eastern, $4000; mortgage $1500. Beautiful cottage, S.W., lot 50x160; equity for Pomona cottage. CHAS. O. GOODWIN, 209 W. First st. 21

FOR EXCHANGE—A BEAUTIFUL HOME and five acres highly improved, with full bearing fruits, electric lights, gas, graded everything; modern country home; located 4 miles from postoffice of San Dimas in the noted Paradise Valley; surrounded by beautiful homes of well to do people. Want Los Angeles home, equal value, or will assume. ANNA L. BRIGGS CO., 409-10 Pay Bldg. Main 1403; 5746.

FOR EXCHANGE—
We have an excellent modern 14-room residence in Riverside, situated on a corner lot 150x145 on Main st., that we want to trade for a Los Angeles home in good location; will trade up to $12,000 and pay difference in cash. The value of Riverside property is worth $7000. This is a very good piece of property and will be worth $10,000 in a few years. HAGERTY & HANCROFT, 400 Citizens National Bank Bldg. Phone 5592.

FOR EXCHANGE—
100 ACRES BOTTOM LAND, SAN DIEGO; RAILWAY STATION 3 MILES, 5 MILES FROM BAY; PLENTY OF WATER; CLEAR; FINE FOR BERRIES; WILL EXCHANGE ALL OR PART FOR LOS ANGELES AND ASSUME.
HASSON BROS.,
619-620 H. W. HELLMAN BLDG.
MAIN 167. 'PHONE HOME 1184.

FOR EXCHANGE—W. NINTH ST. HOME.
FOR EASTERN OR
For cottage here or beach property.
One of the finest located homes on street; furnished; it's a dandy; can borrow $4000; investigate.
ARTHUR CARDWELL & CO.,
Home 282. 507 Grant Bldg.,
Main 4174. Fourth and Broadway.

FOR EXCHANGE—$4000, 6 LOTS WELL LOcated in Santa Ana for a grocery stock worth the money that can be moved.
Redland Park, $2500 for small ranch, well located.
$6000 stock in a working mine, paying; for city property.
W. S. MERCEREAU, with V. E. Stockwell, 204 Grant Bldg. 2814, M. 5280.

FOR EXCHANGE — OR SALE — HAVE 315 acres good land, Riverside county; about 250 acres tillable; suitable for olive growing; 190 acres now with fine Turley creek ranch house and barn; 2 fine springs; fine pumping and running through same; 7½ miles from railroad, value $12,000; all clear of incumbrances, will sell or exchange for city property. Address W. S. COLLINS, 701 O. T. Johnson Bldg., city.

FOR EXCHANGE—BEAUTIFUL MODERN 7-flat-like home, 9 large rooms, hardwood floors, furnace, up-to-date plumbing; large lot; one block from Westlake Park; price $12,000; will take vacant lots in city or suburban property in San Gabriel, Glendale or Cahuenga valleys, from $2000 to $3000 in value; balance cash or mortgage. CHAS. S. MANN, 325 W. Fourth st. Both phones. 21

FOR EXCHANGE — WISCONSIN PROPerty for city property or something good close in; also 1/4 section good wheat land in Northwest Canada, 20 acres improved with outbuildings, rented on farm now. Inquire ROOM 6, Hotel Catalina, 439 S. Broadway. 22

FOR EXCHANGE — ELEGANT EASTERN home in county seat, town of 10,000; 2 hours from Chicago; large, beautiful grounds; house, Southern colonial style; cost $15,000 to build; will exchange for good Southern California fruit ranch or city property; poor health compels change; photos and particulars, KING EDWARD HOTEL, Fifth and Los Angeles sts.

W. O. N. Morrison, owner. 22

FOR EXCHANGE—FOR CONVENIENCE OF "liner" advertisers using box-number addresses for answers to their advertisements addressed in care of The Times postoffice, lists of letters in each box will be published daily on the first page of the "Liners." They are printed in order that patrons may be saved time and cost of making unnecessary trips to The Times office.

FOR EXCHANGE—FOUR-ROOM COTTAGE, near Courthouse in Colorado Springs. This is a close-in prospective business property, within a block of two railroads. Price $2500. Mortgage $500. Want Los Angeles, Long Beach or Ocean Park, and will assume. COLORADO REAL ESTATE EXCHANGE, 436 Chamber of Commerce. Home 7205. 22

FOR EXCHANGE—OR SALE, $20,000, FINEST mountain summer resort in Southern California, fully equipped and in the best of running order; nothing like it in Southern California; will sell for $20,000 or exchange for good ranch worth the same money near Los Angeles. Address BOX 40, Carpenteria, Cal.

FOR EXCHANGE—A BUSINESS CORNER in San Jose, value $4000. See OWNER at Natick Book Store, 104 W. First. 22

REAL ESTATE—Unclassified.

FOR SALE — PROPERTY BOUGHT, SOLD or exchanged at STARR & MEYER REAL ESTATE AGENCY, 234 Mason Bldg., Los Angeles, Cal. Phone Home 5765. 24

FOR SALE—Miscellaneous.

FOR SALE—A 32-H.P. FAIRBANKS-MORSE gasoline engine, with all attachments; been used only 3 months. R. P. FARRELL, Oxnard, Cal. 21

FOR SALE — OIL TANKS, ALL SIZES for domestic and irrigating purposes. We move and construct. DEMMITT CO., 120 N. Main. 20

FOR SALE—SEVERAL WINDMILLS TO move, cheap. See us; we move and construct. DEMMITT CO., 120 N. Main.

FOR SALE—SODA FOUNTAIN AND COUNter, complete; 20 syrups; cheap; cash or credit. METCALF PHARMACY, Pasadena. 23

FOR SALE—DENVER TICKET, FEMALE, first class, expires October 1. Address H, box 60, TIMES OFFICE. 22

FOR SALE—ONE 5x7; ONE 8x10 CAMERA; one 7x22 Panorama; all half price. CONAWAY, 123 S. Broadway. 24

FOR SALE—CHEAP, A MEDIUM FINE fruit press in good order. B. CRESSAKAT, 127 S. Main. Tel. 4210. 20

FOR SALE—$80 EUREKA LEMON TREES at Glendora, cheap, to be moved. F. H. DISBROW, Pasadena. 20

FOR SALE — FOUR POOL TABLES AND complete outfit. Call 2320 S. MAIN, 6 to 8 p.m. 22

FOR SALE — 15 SLIGHTLY USED MAchines, $1 to $10. 2305 CENTRAL AVE.

FOR SALE—OR RENT; INVALID CHAIRS. EAMES TRICYCLE CO., 837 S. Spring st.

FOR SALE—$50 NEW AND SECOND-HAND safes. A. F. ANDERSON & CO., 210 N. Main

FOR SALE—ROLL-TOP DESK AND CHAIR; Bargain. 134 W. THIRD 20

FOR SALE—Miscellaneous.

FOR SALE — FOR CONVENIENCE OF "liner" advertisers using box-number addresses for answers to their advertisements addressed in care of The Times postoffice, lists of letters in each box will be published daily on the first page of the "Liners." They are printed in order that patrons may be saved time and cost of making unnecessary trips to The Times office.

FOR SALE—FURNITURE AND LEASE OF a completely equipped office of two rooms; best of locations, suitable for any office business. If it be real estate, a good list of property included, without charge. Our purpose having been accomplished, we wish to retire. Address T, box 6, TIMES OFFICE. 22

FOR SALE—PIANOS.
WHY RENT A PIANO WHEN YOU CAN BUY an elegant square for $5 down and payments of $3 each for a few months. We have real bargains in square pianos. See them. GEO. J. BIRKEL CO., 345-7 South Spring st.

FOR SALE — PIANO. MOVING INTO A furnished house, finds me with two pianos; my own, and that belonging to the house. I will sell mine at a sacrifice. It is a splendid instrument, standard make, almost new. Address 1189 W. 20TH ST.

FOR SALE — GAS RANGES, STEEL ranges, cook stoves, gasoline ranges, slightly used and good as new, save your good money. L. C. SKEELS, 907 S. Main.

FOR SALE—MUST SELL MY $320 STANDard make piano; have paid $150 on same; will accept $75 for my interest rather than sacrifice of all; can be had on my payments. Address D, box 69, TIMES OFFICE.

FOR SALE—BOILERS, ENGINES, GASOline engines, pumps, hoisting engines, wood and iron working machinery bought, sold, rented and exchanged. J. WHITE MACHINERY CO., 714 N. Alameda St.

FOR SALE—3000 SCREEN DOORS, 75c UP; all sizes and styles; also full line doors, sash and molding; glazing done at low rates. BUILDERS' SUPPLY CO., 729 San Fernando st. 2045 Andrew st.

FOR SALE — 3000 SCREEN DOORS, 75c UP; all sizes and styles; also full line doors, sash and molding; glazing done at low rates. BUILDERS' SUPPLY CO., 729 San Fernando st. 2045 Andrew st.

FOR SALE—A FEW SLIGHTLY USED SETS of "Modern Eloquence," in 5, 10 and 25 volumes; these will be sold at greatly reduced prices. Inquire of H. H. DOWNING, Times Business Office.

FOR SALE — ADAMANT ROOF AND BARN paint, put up in 5-gallon cans only; at $1.25 per can; also full line Pitkins paints at lowest prices; none better. BUILDERS' SUPPLY CO., 729 San Fernando st. 2045 Andrews st.

FOR SALE — ON EASY PAYMENTS, BAR fixtures, new and second-hand billiard and pool tables, billiards and bowling supplies. We lead in cheap prices. BRUNSWICK-BALKE-COLLENDER CO., 311-317 Third st.

FOR SALE — 6-H.P. FAIRBANKS MINING hoist; also 8-h.p. gasoline hoist, a lot of new ¾-inch hoisting cable, ore buckets, skips, etc. SO. WRECKING CO., 254 S. Los Angeles st. 21

FOR SALE—
RAILROAD TICKETS
Bought, sold, exchanged. Low rates East.
DUFFIN'S OFFICE, No. 114 W. Third st.

FOR SALE — ONE MODERN FURNACE, suitable for ten or twelve room house. Apply CASHIER, Fairbanks, Morse & Co., 136-138 S. Los Angeles st., Los Angeles, Cal. 22

FOR SALE—OAK ROLL TOP DESKS, office chairs, rugs, bookcases, for sale or rent. Household furniture of every description. L. C. SKEELS, 907 S. Main.

FOR SALE—FINE SHOTGUN AND LADY'S gold watch, $20 each; or would exchange for board or room. Address W, box 42, TIMES OFFICE. 20

FOR SALE—ACME AL & URBAN SAFES. 409 E. SECOND ST.

FOR SALE—Furniture.

FOR SALE—
L. C. SKEELS FURNITURE STORE.
Don't be slow if you want these bargains.
Quartered golden oak pedestal ex. table..$20.
Weathered oak table, chairs..... $10.
$75 carved G.O. sideboard..... $35.
$40 sideboard, good, G.O..... $16.
$35 comb. buffet and china closet..... $25.
$75 china closets, $22.50 to..... $15.
$50 Weathered oak comb. bookcase..... $25.
$45 W.O. buffet and china closet..... $25.
Large old style walnut bookcase..... $20.
Office desks, $6 to..... $15.
Body Brussels and Milton rugs, $10 to..... $20.
Refrigerators, $5 to..... $15.
Steel ranges, $10 to..... $25.
Gas ranges, $4 to..... $15.
Bedding, mattresses and pillows, new and second-hand.
Cast cook stoves, $4 to..... $25.
Iron bed and spring, $2 to..... $10.
Chairs, chairs, chairs..... 50c.
Tables, tables, tables..... 50c.
Good rocker..... $1.50.
Don't you can save money.
L. C. SKEELS, 902-907-911 S. Main st. Both Phones.

FOR SALE—HIGH-CLASS FURNITURE AND furnishings for sale in the country; including Everett piano and Domestic sewing machine, almost new. Call 9 to 10 a.m., 4 to 6 p.m., 740 S. FIGUEROA ST. 22

FOR SALE—AT 1353½ S. GRAND AVE., almost new extension table, 6 dining-room chairs, 2 iron beds and springs; maple dresser, oak dresser, 2 plate gas stove and oven. 22

FOR SALE—ANTIQUE MAHOGANY FURNIture; this must be sold in the country; call out at 269 E. COLORADO ST., Pasadena. Lee L. Powers, owner.

FOR SALE—913 S. FIGUEROA, NEAR Woman's Club House; good furniture; can make rent; suitable any ladies business or doctor.

FOR SALE—FURNITURE; MAHOGANY leather upholstered, carpet, piano; a snap; 1027½ MAPLE AVE. 7:30 p.m. 22

FOR SALE—DESK AND OFFICE CHAIR; new; low price. Call this week, 418 DERMAIN BLDG., 9 to 12.

FOR SALE—FURNITURE OF 5-ROOM COTtage for sale; cottage for rent. 543 SAN PEDRO ST. 22

FOR SALE—GAS RANGES, FOLDING BEDS, rugs and furniture cheap. 737 S. Grand ave.

FOR SALE—FURNITURE OF SEVEN-ROOM flat, a bargain. 1527 S. FLOWER ST. 21

FOR SALE—Seeds of all Kinds.

VAUGHAN'S FAMOUS FLOWER AND VEGetable Seed Catalogue for 1906, 128 pages with two-color plates, mailed free. Address O. M. MORRIS, 153 W. 25th st., Los Angeles.

BUSINESS CHANCES—Miscellaneous.

FOR SALE—GROCERY AND DELICACY doing a 5-figure cash business; 5 living-rooms and bath, reason for selling have other business. Call and see owner, 1189 W. 27TH ST. 22

HAVE A GOOD GROCERY AND FEED store, doing a good business; for sale at a voice; no bonus. A good location and rent right. Snap for some one. Owner, 927 E. 23RD. 22

FOR SALE—BAKERY SHOP FOR SALE, will sell cheap if sold at once, in the country, doing a good business; good reasons for selling. Address W, box 34, TIMES OFFICE. 22

FOR SALE—FIRST CLASS RESTAURANT including furnished living-room, long lease, cheap rent, must sell at once on account of sickness. 203 UTAH AVE., Santa Monica.

FOR SALE—CONFECTIONERY STORE; A snap; must sell at once; account of other business. Pier, opposite Auditorium, Venice. KINEY'S. Call and see me for bargain. 22

FOR SALE—BUTTER AND EGG ROUTE, doing a good business; I can be seen daily at 7 a.m. at MAPLE GROVE CREAMERY, Eighth and Towne ave. J. N. Conroy. 22

LADIES BARBER SHOP, A BARGAIN; INcome $35 and $40 week and increasing; splendid location and worth more money. ESTEL D. BARNARD, 222 West First st. 20

WANTED—MAN OR WOMAN WITH MONey to help start sanatorium; not necessary to be physician; by new school physician. Address W, box 29, TIMES OFFICE. 21

FOR SALE — 1-3 INTEREST IN A SPLENdid paying business; a rare opportunity for an industrious man; experience not necessary. $450 required. 520 MASON BLDG. 22

I HAVE $9000 OR MORE WITH SERVICES to invest; established high-class business only. Address EXPERT ACCOUNTANT, N, box 101, Times Office. 21

FOR SALE—SMALL BUTTER AND EGG route, new wagon, ice box, sell cheap; account other business. Address W, box 9, TIMES OFFICE. 20

FOR SALE—OR TRADE, A GOOD LEGITImate business; will trade for real estate or automobile; price $750. Address S, box 84, TIMES OFFICE. 22

FOR SALE—CASH; HARDWARE AND bicycle store, $3500; must sell at once; best location in city. Address V, box 76, TIMES OFFICE. 22

FOR SALE—SMALL WELL EQUIPPED laundry, at a bargain, if taken at once. Address box 7, TIMES OFFICE, Pasadena.

WANTED — AN INTELLIGENT MAN OF means to promote invention, entirely new. Address T, box 94, TIMES OFFICE. 20

FOR SALE — LAUNDRY ROUTE CLEARing from $30 to $40 a week; good wagon and horse. Address V, box 21, TIMES OFFICE. 20

L. S. READ & CO., 318-319 O. T. JOHNSON Bldg. We can sell out your business for cash; no charge for advertising.

L. S. READ & CO., 403 PAY BLDG. WE can sell out your business for cash; no charge for advertising.

FOR SALE — GROCERY DOING $60 PER day; long lease; low rent. Address W, box 11, TIMES OFFICE. 21

GROCERY STOCK AND FIXTURES, horse, wagon and route. Address T, box 13, TIMES OFFICE 21

BUSINESS CHANCES—Miscellaneous.

C. L. HEDGES ..... 119½ S. Spring st.
MAIN 6388.
HOME 2309.

CANDY, ICE-CREAM AND LUNCH PARlor. One of the swell, well-known candy stores of Los Angeles, right in the heart of the city; handsome soda fountain, beautiful fixtures; long, valuable lease; established many years; sickness positively only reason for sacrificing; never before offered for sale; price $15,000; part cash, balance terms to suit. A splendid investment .....See HEDGES.
119½ S. Spring st.

LONG BEACH GROCERY, $2300.
Or invoice; attractive corner store, right in the heart of town; long lease; very reasonable rent; nice f

Classified Liners.

SWAPS— All Sorts.

FOR EXCHANGE—A MONEY-MAKING 10c admission attraction for beach and store show; will exchange for cheap lot or sell cheap for cash; going North. Write quick, P.O. BOX 1570, San Pedro, Cal. 9

FOR EXCHANGE—600 SHARES BLUE-bell, Cal., auto, horse and buggy, separately or all for house and lot. Address V, box 33, TIMES OFFICE. 22

FOR EXCHANGE — BALED HAY FOR clear city property or North Santa Monica property. 127 W. AVENUE 27. 'Phone East 1228. 20

MONEY TO LOAN— In Sums to Suit.

SOMETHING GOOD FOR YOU.

If you are after a good thing in the way of making a loan on your personal property, come and see us and let us explain our methods. We have facilities for helping you over touch places in your financial condition. We no doubt can suggest a way which will enable you to maintain your credit and good standing in the community. We make liberal advances on furniture, pianos, horses, stock, and other personal property. No delay or publicity. The property remains in your own possession. Any amounts from $10 upward. We will take pleasure in explaining our terms to you. Don't hesitate to ask. If you have no personal property, but hold a permanent position, we will loan you on your plain note.

Home 'Phone 742. Open evenings.
FIDELITY LOAN CO.,
529 Mason Bldg.
226 W. Fourth st., corner Broadway.

BUILDERS, CONTRACTORS AND PRIVATE BORROWERS.

We loan sums of $1000 to $5000 at 7 per cent. on real estate. We also make building loans, prompt appraisement made; apply to cashier,
JONES & RYDER LAND CO.,
21 213 W. Third street.

WE HAVE PLENTY OF PRIVATE MONEY for good 6 and 7 per cent. loans on real estate; we also make building loans; draw up papers and save trouble and time. EDWARD D. SILENT & CO., 225 W. 2nd st.

$1,000,000 TO LOAN—
LOWEST RATES.
BUILDING LOANS A SPECIALTY.
APPLY TO C. G. LUNT,
109 S. BROADWAY,
HELLMAN BLOCK.

WE WILL MAKE LOANS ON APPROVED property, any amount wanted.
Interest on dwellings, 7 per cent.
We loan our own money.
No delay and no extra expense.
THE GENERAL INVESTMENTS CORPORATION, W. Hellman Bldg.
We buy bonds.

MONEY. PRIVATE CONSULTATION. Loaned on salaries, no publicity and without endorser; also on personal property; low rates and returnable in easy payments; hours 8 to 6; Monday and Saturday evenings 7 to 8. L. A. DISCOUNT AGENCY, Suite 501-502 Citizens' National Bank Bldg., S.W. cor. 3rd and Main sts.

WE BUY NOTES, MORTGAGES, TRUST deeds, agreements to sell real estate, judgments, all kinds of commercial paper. We handle our own funds in buying such securities, fee us and save agents or brokers commission. NOURSE & CO., 202-204 L. A. Trust Bldg. (Second and Spring sts.) Both phones 37

TO LOAN—MONEY LOANED TO SALARIED people on your own name; just on your own security necessary; don't borrow until you see me, my system is the best for railroad men, clerks, book-keepers, street-car men, and all other employees; business strictly confidential. NEWTON, 328 O. T. Johnson Bldg.

$100,000 TO LOAN—
WATSON'S QUICK LOANS.
Generous loans on furniture, pianos, live stock, real estate, mortgages, notes, personal property of any kind.
'Phone 2750. WATSON, 324 Trust Bldg.

$100,000 TO LOAN ON REAL ESTATE—Quick loans. Any sum desired. No red tape. Lowest rates of interest.
Building loans a specialty.
'Phone 2750. WATSON, 324 Trust Bldg.

MONEY TO LOAN AT LOW RATES FOR building, or on improved city property or in good outside towns, on A NEW DEFINITE CONTRACT or limited payment plan of from 4 to 10 years; interest decreases each month as you pay. STATE MUTUAL BUILDING AND LOAN ASSN., 107 S. Broadway.

CASH CONFIDENTIALLY LOANED TO SALARIED people on their own note or household security, without indorsers, without employer's knowledge or publicity of any kind; easy installments and positively the lowest rates given in 39 cities. COMMERCIAL DISCOUNT CO., 628-629 Chamber of Commerce.

MONEY LOANED YOU—
On salary, furniture, anything of value; strictly private; new methods; low rates, big loans. Hoburn Theater. 'Phone Main 2120. Home 2365.
ROSS CO., Private Bankers.

MONEY TO LOAN—
$250 to $250,000 to loan on real estate and other securities; low rate of interest. Established 1888.
LEE A. M'CONNELL & CO.,
16 S. Broadway.

MONEY LOANED ON DIAMONDS, PAY-mortgages, contracts, etc., on furniture, pianos, live stock, etc.; without removal. We loan our own money; lowest rates, prompt, private and reliable. FIRST CO., 417 S. Broadway, room 13. 'Phone 1284. Black 822.

TO LOAN—
$10000 TO $100,000 ON REAL ESTATE.
6 to 7 per cent. interest.
Also building loans.
ROBT. MITCHELL CO., 112 S. BROADWAY.
Le Grand Betts, Mgr. Loan Department.

TO LOAN—
I have $50,000 which I will lend in sums to suit on the furniture of hotels and rooming houses.
WATSON, 324 Trust Bldg.
'Phone 2750. 27

DON'T BORROW TROUBLE, BORROW money. Salaried men and women accommodated on their notes without mortgage or indorser; confidential. CHERRY, 311 O. T. Johnson Bldg., corner Fourth and Broadway.

MONEY LOANED SALARIED PEOPLE ON their notes without security or indorser, returnable in easy weekly or monthly payments; all business strictly confidential. BUTLER, 310 Merchants' Trust Bldg., 207 S. Broadway.

NO LOAN—$113,000—

MONEY WANTED— On Collaterals.

WANTED—MONEY.
These are gilt-edge loans, security absolute.
$80000—On choice Main-st. property.
$19000—On new 2-story residence.
$11000—On 6-room cottage, close in.
$12000—On new 5-room cottage, S.W.
$10000—On new 5-room cottage.
$9000—On new 5-room cottage.
$9000—On new 5-room cottage.
$11000—On nice lot, S.W.
$20000—On two corner lots.
$6000—On choice lot.
Trust deeds given; three years; interest 7 per cent., payable quarterly.
'Phone 2750. WATSON, 324 Trust Bldg.

FOR SALE — TRUST DEED OF $1500 ON a new 6-room modern cottage, Western ave. near 29th st.; value of house and lot, $3400; note, 3 years, 7 per cent. net. J. BURRIS MITCHEL & CO., phone Home 2774.

WANTED—LOAN OF $2000 ON CAFE AND fixtures valued at $4200; will pay 1½ per cent. per month interest; cafe centrally located and doing a good business. Address V, box 62, TIMES OFFICE. 22

WANTED—A LOAN OF $3000 FOR 3 YEARS at 7 per cent. net on new large 7-room modern house; lot 80x140, fronting on a 100-foot street; splendid location. W. R. HUBBARD & CO., 324 Douglas Bldg. 20

WANTED—$1000 TO $10,000 ON GOOD CITY property worth 4 or 5 times money required; will pay high rate of interest for short loan and pay regular commission. Address W, box 4, TIMES OFFICE. 20

WANTED—$1300 FOR 3 OR 5 YEARS, 7 per cent. net, building loan, value $2750, southwest. HARRIS & JONES, 133 South Broadway. Home 5600. Broadway 5128. 20

WANTED—MONEY; $1250, 2 YEARS, NEW 5-room cottage, in southwest; also $2500, new 8-room house; trust deed forms; ample security. WM. N. HOLWAY, 211 Grant Bldg. 20

WANTED—$200 AT 7 PER CENT. NET, ON first-class city income property; no agents answer. Address W, box 82, TIMES OFFICE. 22

WANTED — PRIVATE PARTIES WITH large or small sums to invest in first mortgages on real estate; exceptional opportunities. 'Phone 2750. WATSON, 324 Trust Bldg. 22

WANTED — $500 TO $20,000 ON IMPROVED city income property, close in. T. WIESEN-DANGER, 325 Merchants Trust Bldg.

WANTED—TO BORROW $15,000 ON PROPERTY worth $50,000, in an adjoining county, for three years. R. D. LIST, 312 Tajo Bldg. 'Phone Red 2. 24

WANTED—$800 ON $1000 VALUATION, PIANO and furniture; will pay good interest. Answer quick. Address V, box 81, TIMES OFFICE. 20

WANTED—$1500 FIRST MORTGAGE ON good inside business property. R. box 57, TIMES OFFICE. Home 51999.

STOCKS AND BONDS— And Moderlmakers.

FOR SALE — 50,000 SHARES MANHATTAN Mining Venture Co. stock at 25c per share, in one certificate. I wish to sell it all at once. It is reported that this company has some valuable ore on some good claims which they are working with "dry washers" at Manhattan, and also expect to commence to sink a shaft on one of the five claims of their own property. They think they have a good prospect to strike some good ore soon. T. R. WALLACE, 704 Union Trust Bldg., Fourth and Spring st. Home 2626, Main 6635. 20

WE BUY BONDS—
We always have on hands some gilt-edged securities, netting investor 5 to 6 per cent. payable quarterly. We can sell any part of 25 shares Home Savings Bank stock.
THE GENERAL INVESTMENT CORPORATION, H. W. Hellman Bldg.

FOR SALE—LUCKY STAR MINING STOCK, also a block of Goldfield Anchor Mining stock at 2 cents per share; we will also sell a block of Mount Gaines Consolidated mining stock. Call at 234 MASON BLDG. Phone Home 3705. 24

THINGS ON WHEELS— All Sorts.

AUTOMOBILES.

THE BEST BARGAINS EVER OFFERED; owners going away or forced to sell for immediate cash; Olds runabout with basket (no 4-door seat, umbrella top, extra case; in first-class running order. Positively the cheapest Olds ever offered at $225. 1904 Tourist, 2 cylinder, under hood, shaft, drive, sliding gear, 5 passenger, used very little, has been held at $650; special today, $450. Waverly electric, with new batteries, worth fully $800; special today, $550. (Chelsea style,) piano box Waverly, good as new, $450 Stevens-Duryea, roadster; the best one on the market, has been held at $700; special today, $550. These are only a few of many good buys on sale this week by us; will pay cash or go some many miles to see them. PASADENA AUTOMOBILE CO. (Inc.) 57 to 61 W. Union, Pasadena. Home 786. Main 1202. 29

$2500 SHAFT-DRIVE TOURING CAR, TOP, glass front, baskets, tires and motor in perfect order; worth $1500, today $600; 4-cylinder Marion, 1904 model, used 2 months, at a snap; $1 DOWN, $1 A WEEK. COMMERCIAL DISCOUNT CO., 628-629 Chamber of Commerce.

MONEY LOANED YOU—
On salary, furniture, anything of value; strictly private; new methods; low rates, big loans. Hoburn Theater. 'Phone Main 2120. Home 2365.
ROSS CO., Private Bankers.

FOR SALE—1905 LIGHT TOURING CAR, Pope Tribune, practically new, having run not to exceed 100 miles; 15-H.P. engine; Strobler carburetor, Gabriel horn, etc.; equals at least $1500. Can be seen at No. 1239 S. FIGUEROA ST.

FOR SALE—5-H.P. AUTOMOBILE, SIDE entrance, first class order, $600; auto car with tonneau, $250; Ford double seat, $275; runabout, $200; Packard, $300; Thomas runabout, $600. All good order. 423 N. MAIN.

WE HAVE NOW ON HAND 5 VERY GOOD bargains in second-hand cars. Call and see them for yourself and demonstrate the fact that they are O.K. THE WOODILL AUTO CO., Sixth and Los Angeles st. 21

THE EXCHANGE—FOR CITY REAL ESTATE, 5-passenger Pope-Toledo automobile in first class condition, worth $1750; 1904 model, canopy top. Address OWNER, 409 Conservative Life Bldg. Main 1462.

A BARGAIN FOR CASH. POPE-TOLEDO, 1905, side entrance, in perfect condition, new tires, fully equipped. Address N, box 41, TIMES OFFICE.

FOR SALE—4-CYLINDER AUTOCAR; 2-cylinder Queen car and 2 2-cylinder Tourist cars. SUPERIOR AUTO CO., Ninth and Los Angeles sts. 21

FOR SALE—AUTOMOBILE RUNABOUT, 1 new tires, good running order, cheap. SPARKS, 415 S. Hill. Western Motor Car Co.

WANTED—4-CYLINDER TOURING CAR for cash; no agents. Address V, box 69, TIMES OFFICE. 21

GALE RUNABOUT, RUN 60 DAYS, IN first class order; will sacrifice this week for cash. Address M, box 42, TIMES OFFICE. 20

FOR EXCHANGE—Clear lots for autos. AMERICAN REALTY CO., (Inc.)
21 320 Mason Bldg., Home Phone 648.

FOR SALE—TWO AUTOS, BUICKS. USED but little. half price. 750 S. MAIN ST. 22

FOR SALE—
First class Olds runabout in excellent condition, a bargain. HOME PHONE 24574. 21

FOR SALE—ONE ALMOST NEW 30x3 GOODrich tire, bargain. 300 S. BROADWAY. 29

BUGGIES, PHAETONS, RUNABOUTS.

CLOSING-OUT SALE—HIGH-GRADE TOP buggies, $45; only 8 left; 3 surreys left, 1 light double harness; all going; less than cost. Take Hollywood car. 2013 SUNSET BLVD. 21

FOR SALE — TRAP; 4-SEATED, AND HARness cheap; can be seen at FIGUEROA STABLES, near Seventh st. 20

COACHES, CARRIAGES, VICTORIAS.

FOR SALE—
Two-seated surrey, first class condition, a bargain for some one. PHONE HOME 24574. 21

WAGONS AND CARTS.

FOR SALE—EXCELLENT LIGHT SPRING wagon with canopy top, good for camping and cheap. WHEELER, 105 S. Broadway. 21

FOR SALE—CAMP WAGON AND HORSES, or separately. 1400 ARAPAHOE ST. 22

LIVE STOCK FOR SALE— Horses, Cattle, Mules, Etc.

FOR SALE—NICE 1050-LB. BAY MARE, 9 years old in August, a perfect beauty, city broke, safe for lady to drive. Ring WEST 4091.

FOR SALE—PAIR OF BROKE AND UNbroken horses. MARTIN'S slaughter-house, Vernon ave. 1 block east of Santa Fe ave.

FOR SALE—FRESH FAMILY COWS, EAST terms, Holstein, Durham, Jersey, registered bulls, pigs. NILES, Maple and Washington.

FOR SALE — THE BEST COW IN SOUTHern California; will trade for hay or a horse, or will sell cheap for cash. 719 HILL ST. 20

FOR SALE — FINE BLACK HORSE, BUGgy and harness, gentle for lady. 1517 WILTON PLACE. Phone 21839. 29

FOR SALE—FINE SMALL SADDLE MARE, perfectly safe for children to drive or ride. 127 W. JEFFERSON ST.

FOR SALE—STYLISH GENTLE BLACK horse, 1150 lbs.; want larger horse. Phone 107, 542 S. FIGUEROA. 20

FOR SALE—HORSE, BUGGY AND HARness, $75; also a surrey and double harness, 1403 W. 20TH.

FOR SALE—4-YEAR-OLD FAWN COLORED Jersey, with calf 2 weeks old. HOME 1138, MAIN 6824. 20

FOR SALE — JERSEY COW, 5 YEARS OLD, fresh 6 weeks, price $50. Apply 1117 SAN JULIAN. 20

FOR SALE—25 HEAD OF DRAFT, DRIVING and saddle horses. L. A. JONES, Burbank Home phone 214.

FOR SALE—GOOD 900-LB. MARE, GENTLE, safe, cheap. WHEELER, 105 S. Broadway.

FOR SALE—A FINE TRUCK HORSE, CALL at 717 JACKSON ST., Los Angeles. 24

LIVE STOCK FOR SALE— Horses, Cattle, Mules, Etc.

FOR SALE—200 HORSES, 200 HORSES, 200 HORSES, AT AUCTION, ON THURSDAY, JULY 20, AT 10 O'CLOCK, AT WATKIN'S AUCTION MART, 201 E. SEVENTH ST., COR. TOWNE AVE. THE ABOVE STOCK ARE BROKEN AND UNBROKEN AND FROM 2 TO 9 YEARS OLD, FROM 900 TO 1600 LBS. IN WEIGHT, AND MUST AND WILL BE SOLD TO THE HIGHEST BIDDER. HORSES WILL ARRIVE AT THE YARDS TWO DAYS BEFORE THE DAY OF SALE FOR INSPECTION. WE HAVE THE LARGEST AND BEST-KEPT YARDS WEST OF THE ROCKY MOUNTAINS. ALL STOCK HANDLED BY US IS GUARANTEED TO BE AS REPRESENTED IN EVERY PARTICULAR, OR MONEY REFUNDED. S. WATKINS, AUCTIONEER. HOME 'PHONE 4555. 28

FOR SALE — LARGE DRAFT HORSE, 5 years old; weight 1400 lbs.; drives double and single; pair of matched ponies, cheap; 2 fine saddle horses; come and try them; 2 good surrey horses, gentle for lady to drive; horse, buggy and harness, $125; several good all-purpose and delivery horses; 1 good cab horse; good express wagon; cheap buggies and harness; your own price. 249 S. LOS ANGELES ST. 27

FOR SALE — HANDSOME PAIR BLACK matched horses 7 years old, work double or single, sound and gentle; would make a No. 1 real estate or delivery rig; have no further use for them. Also fine set of harness and first class carriage wagon, everything complete, good as new. R. A. HALL, 1084 Lime ave., Long Beach, Cal. 22

FOR SALE — 75 HEAD HORSES, SATURday, July 21st, at 10 a.m., 1702 E. Seventh st., consisting of blood mares and colts, yearlings and 2-year-olds, drafts, driving and saddle horses; must and will positively be sold to the highest bidder for cash; no reserve. RHOADES, REED & RHOADES, auctioneers. 21

FOR SALE — 30 HEAD OF WORK HORSES and mares, weighing from 1250 to 1800; mostly young stock; some well-matched teams; 12 good single drivers, 3 head yearlings, 2 years old, and mares with suckling colts, also 3 mules, fine, young, sound and broken to work. SALES STABLE, 236-38 Aliso st. 27

FOR SALE—SIX HEAD OF CHEAP WORK AND DRIVING HORSES, ONE GOOD SADDLE HORSE, PRICE $25; IF YOU ARE LOOKING FOR A CHEAP HORSE CALL AT 425 S. GRAND AVE. AND TRY ONE OF THESE AT YOUR OWN PRICE.

FOR SALE—OR EXCHANGE, FINE FOUR-cylinder auto for $900 equity in good southwest house and lot; this car is in perfect running order and in every respect as good as new. 529 MASON BLDG., corner Fourth and Broadway. Home 4402, Main 5775. 22

FOR SALE—1 GOOD WORK HORSES, AGES 8 and 9; they are all sound and in good flesh, chunky built, weighing from 1050 to 1200 pounds each, guaranteed as represented; price $90 to $75 each. Call and try either of them before buying, at 719 HILL ST. 20

FOR SALE — HANDSOME PAIR HORSES, black, matched, 7 years old, gentle, sound, reliable, work double, single; also fine set harness, camping wagon, new, first class; will sell at bargain. R. A. HALL, 1084 Lime ave., Long Beach. 21

FOR SALE — 1 LARGE GRAY HORSE, 10 years old; sound and good worker; price $85; also bay mare, weight 900 lbs.; drive single or double; also sorrel horse, 9 years old, drive single or double, or good saddle horse. 424 SAN JULIAN ST. 20

FOR SALE—ONE NICE FAMILY MARE, cheap; weighs 900 pounds, combination saddler and driver; 5 years old, absolutely sound and gentle. Call at Stout & Willis paint shop, corner E. First and Hewitt sts. Phone MAIN 2520. 20

FOR SALE — GENTLE BLACK MARE, weight 1000 lbs.; little thin in flesh, but sound and good to work any place, and city broke; good for ranch or delivery; worth $60, take $40 today; must sell. 945 S. BROADWAY. 20

FOR SALE — GOOD 900-LB. 6-YEAR-OLD bay mare, fine driver or saddler and perfectly city broke; safe for lady's use; price $50 if taken today; sickness cause of selling. Apply MRS. FERGUSON, 117 E. 21st. 20

FOR SALE — RUNABOUT IN EXCELLENT condition; new tires, etc.; if you mean business, same can be purchased for $200 cash; it's a bargain for some once. Call 2804 S. MAIN ST. Phone—Home 23653.

FOR SALE — 6-GALLON JERSEY, FRESH; also 3-year-old Durham; easy milker; gentle, $55; if sold today; 2-year-old cow, $25, must sell on account of sickness. 148 N. EASTLAKE AVE. Home 31464. 20

FOR SALE—A FINE FAMILY HORSE, good for the country; not suitable for city streets. Horse at SNOWDEN BROS. Aliso st. Owner, 1834 E. FIRST ST. Boyle 19, Home 41186. 22

FOR SALE—$420; FINE FAMILY SURREY horse and glider phaeton, horse about 6 years and weighs about 1400 lbs.; phaeton good condition. Inquire at ROSEDALE LIVERY STABLE. 20

FOR SALE — AT A SACRIFICE, STYLISH young driving horse, sound, gentle and good roadster; also light runabout and harness; must sell; owner going east. 1251 BOND ST. Home 6646. 20

FOR SALE — TEAM OF WORK HORSES, ages 6 and 7, weight 2600 pounds; sound and true to pull; price $200 if sold at once. 238 FANNING ST., Temple-street car. 20

FOR SALE — WELL-BRED BAY MARE, fine driver and gentle for lady to handle; also new high-grade heavy and medium harness. 1521 W. 20TH. Home phone 21362. 20

FOR SALE—PURE BRED JERSEY COW and 2-year-old laying hens; will sell cheap, as I am going to quit the dealer. 4215 S. OLIVE ST., Phone South 795.

WANTED — AUTOMOBILE; I WILL PAY cash for a large touring auto; must be in first-class shape and a bargain. Address R, box 1, TIMES OFFICE. Santa Barbara.

FOR SALE — FINE LOOKING RANCH, DElivery or driving mare; color black; weight 1150; perfectly gentle, sound and young; price $125. Call 717 25TH ST. 20

FOR SALE—NICE BAY MARE, VERY FINE driver, quite speedy, young and sound; also matched pair, nice and kind, single or double. 631 W. 16TH. 21

FOR SALE — 1 RIDING OR DRIVING mare, age 6, weight 1000; perfectly sound and safe for woman or child; price $100. 719 TEMPLE ST. 20

FOR SALE — $65; BROWN MARE ABOUT 9 years old; work double or single, suitable for ranch or brood purposes. P. R. KOILS, 204 E. 28th st.

FOR SALE—FINE 1100-LB. BAY DRIVING mare, worth $150, going East, sell $100; stand weight. EDW. FRASER, 207 Copp, 1-3 p.m.

FOR SALE—DAPPLED JERSEY COW. PHONE SOUTH 1540. 20

LIVE STOCK FOR SALE— Poultry, Birds, Dogs, Etc.

FOR SALE—MEGNIN'S POULTRY PREscription will save your ailing chicks and fowls; 50c postpaid. California Poultry Food, $1.25 per hundred; is the best scratch food, containing grains, beef, bone and sunflower. CALIFORNIA POULTRY FOOD CO., 3019 S. Main. Tel. South 1302.

FOR SALE—FOR A SHORT TIME WE OFfer a few pens of mated working hens, 20 pairs in each pen at $20 per pen. PACIFIC SQUAB RANCH, Hollywood P. O. Take Colegrove car to Western ave. go north two blocks and east ½ block.

FOR SALE—
Thoroughbred Orpingtons, Black Minorcas, Andalusians, White Leghorns, closing out at low figure for spot cash. 1714 NEW ENGLAND AVE. Phone 24574.

FOR SALE — THE PRIZE-WINNING FOX Terrier, "Garston Jock;" pedigree and registry certificate furnished; a very fine dog; cheap. 739 CORONADO ST.

FOR SALE—
Thoroughbred fancy pigeons; closing out at low figure. 1714 NEW ENGLAND AVE. Phone 24574.

FOR SALE — BROWN AND WHITE LEGhorn pullets, 5 months old. 439 E. 46TH ST. Take San Pedro car. Home 29299.

FOR SALE—RING DOVES. F. BENKERT, 218 ALISO ST. Home 3279.

FOR SALE—CHICKENS. PHONE EAST 867, Near Highland Park.

FOR SALE — ANGORA KITTENS, $5 EACH. 2927 PARADISE AVE.

FOR SALE—GOOD TALKING PARROT AND cage. 912 MAPLE AVE., room 4.

LIVE STOCK WANTED— Of Various Kinds.

WANTED—HORSE, HARNESS AND SURrey; will be sold on weekly payments and be a bargain. Call corner Hoover and Pacific, Sunnyside Park; Redondo electric to Palm ave. Or address C. T. JUDD, R.F.D. No. 3, box 190.

WANTED—HORSE FOR LIGHT DELIVERY, 900-1200 pounds; must be guaranteed sound, gentle and city broke; price must be reasonable. PACIFIC FRUIT CO., 138 S. Spring st. 'Phone 2403.

WANTED—TO BUY FOR CASH, ALL KINDS of horses, harnesses and rigs. HOME 'PHONE 24234. I will call immediately.

WANTED — TO BUY ALL KINDS OF horses. HOME PHONE 4953, and I will call.

WANTED — TO BUY CHEAP SURREY. H. F. BURKE, 1633 Santee st. 20

WANTED — TO BUY CHEAP HORSE AND surrey. H. F. BURKE, 1633 Santee st. 22

LOST, FOUND, STRAYED— And Stolen.

LOST — SMALL-SIZED SHEPHERD DOG, tan color, without collar. Name Sport. Liberal reward. 1041 MAGNOLIA AVE. 19

LOST—LAST WEEK, CITY LIBRARY BOOK, David Dunlica's library card in it. Return to 1230 BIRCH ST. suitable reward. 21

LOST — LADY'S GOLD WATCH AND JAPanese coin fob; liberal reward. Notify MRS. CARTER, Lenox Chambers. 20

LOST—A SMALL ACCOUNT BOOK, RED leather cover. $5 reward if returned to J. G. M'KINNEY, Ice and Cold Storage Co. 19

LOST — LADY'S BLACK HANDBAG CONtaining purse and other articles, near Figueroa and Sixth. Liberal reward. 20

LOST, FOUND, STRAYED— And Stolen.

STRAYED—$50 REWARD, FROM NEWTON'S Ranch, between Baldwintown and South Pasadena, 1 black mare, weight about 1150 lbs.; small white star on forehead, small white spots on the back; small scar over left eye. Return to J. C. NEWTON, South Pasadena, or Phone East 2206. 20

STRAYED—OR STOLEN FROM 311 ROWAN ave., large St. Bernard dog, 18 months old, weight 150 lbs., white and brown; answers to name of Bijou; had on collar and owner's name, license No. 1924. Reward for his return. L. GABARD.

LOST — BETWEEN THE BROADWAY store and Hope, on 4th, lady's gold watch, engraved A. E. Z., pin attached; pin setting of pearls, watch small diamonds and rubies. Return to MRS. A. ZAHN, 616 W. 4th. 20

LOST—GOLD NUGGET BAR PIN, EITHER between Fourth and Temple on Spring or Second and Fourth on Main. Finder please return to HOTEL JOHNSON, room 5. Reward. 20

STRAYED — SORREL MARE, STRIPED face, brand V 8, blind in one eye, from Cribb tract, Baldwin Ranch; $10 reward for return. C. D. CHASTREE, P.O. Monrovia, Cal. 27

LOST — PARTY WHO TOOK SUITCASE marked C. O. C. from Santa Monica car Tuesday morning return to 537 S. Broadway. Reward. 20

LOST—ON PICO OR BERENDO ST., OLD fashioned gold neck chain with pendant containing pearl. Finder call Main 253, or 641 Irome, 1529 BERENDO ST., and receive reward. 20

LOST—A BABY'S SILVER BRACELET SET in turquoise stones; valued as a keepsake; on Broadway near the Grand Opera House. Return to THE HERALD OFFICE and receive reward. 21

LOST—BLACK SILK PLAITED COAT WITH beaded collar, July 18, on Hancock st., between Baldwin and Downey ave., or Ave. 20. Return to 5906 MONTE VISTA ST. Reward. 20

LOST—WEDNESDAY AFTERNOON NEAR First st., on car, small brown card case containing $12 in money. Finder return to 1139½ S. GRAND AVE. Reward. 20

LOST — YELLOW SHORT-HAIRED ST. Bernard dog; face dark; upper part of body yellow; rest white; answers to name "Leo." Finder return 742 WALL ST. Reward. 22

STRAYED—FROM WESTERN AVE., SMALL brown horse, white hind foot and bob tail. Finder please ring up South 1479, or notify 1414 E. 23RD. 20

LOST — SMALL ACCOUNT BOOK, RED leather cover; $5 reward. Return to J. G. M'KINNEY, L. A. Ice and Cold Storage Co.

LOST — NOSE GLASSES IN CASE. Return to 222 S. SPRING. Reward. 20

MINING—

L. S. READ & CO., 319 O. T. JOHNSON Bldg., fiscal agents for Wild Rose and the Desert Rose gold mines; Wild Rose assays $189.60; Rose assays $127.08. Invest now before the next great rise and make the profit. Home 7344, Sunset Broadway 5303.

A LARGE BLOCK OF MINING STOCK IN a meritorious company with large and valuable holdings in Bullfrog mining district; will exchange on a liberal basis for desirable residence property in Los Angeles. J. T. DUNCAN, Natick House.

FOR SALE — 6-H.P. FAIRBANK MINING hoist; also 4-h.p. gasoline hoist, a lot of new ½-inch hoisting cable, ore buckets, skips. SO. WRECKING CO., 254 S. Los Angeles st.

FOR SALE—SOME SPECIALLY WELL LOcated claims in Bullfrog district; best mining district; just the thing for a company. J. T. DUNCAN, Natick Hotel, city. 20

A PARTY WITH $1000 TO JOIN IN PURchase of a group of claims in Round Mountain, Nev. H. B. WATERBURY, 624 Chamber of Commerce. Home 1138, Main 6626. 20

FOR SALE—QUARTZ MINE, FIVE-FOOT ledge, assays $26 to $257 per ton; also timber lands for sawmill. Address M. E. HENDERSON, Latrobe, Cal. 27

A. J. MORSE, ASSAYER ANALYTICAL chemist. Completely equipped laboratory. Ores tested. Accuracy guaranteed. 409 N. MAIN

PHILLIPS STARR, FISCAL AGENT FOR Lucky Star Mining Co., will remove to 234 MASON BLDG. on July 15. 'Phone 3705. 21

IRVING & CO., GOLD REFINERS AND Assayers, cash for bullion. 123 N. MAIN ST.

ASSAYING

WADE & WADE CO., 218 E. FIRST. Assaying, analysis, cement tests, etc.

IRVING & CO., GOLD REFINERS AND Assayers, cash for bullion. 123 N. MAIN ST.

BAVERSTOCK & STAPLES, 223 W. FIRST. Assayers. Properties sampled. No students.

PATENTS— And Patent Agents.

TOWNSEND, LYON, HACKLEY & KNIGHT patents and trade-marks obtained in all countries. Patents and trade-mark suits in all courts. MERCHANTS' TRUST BLDG., 207 S. Broadway. Home 4191, Main 9129.

HAZARD & HARPHAM, PIONEER PATENT agency. Citizens Nat. Bank Bldg. Book free.

JAMES R. RODGERS (EX-EXAMINER U. S. Patent Office.) Patents. 423 Byrne Blk., L.A.

Notice of Profit

We have been advising the purchase of

Francis-Mohawk Mining and Leasing Co.

At 20 cts. a share. See our advertisements in Times and Examiner July 1st. We sold thousands of shares at 20c. Yesterday we offered 30 cents for this stock (see Evening News, July 19th). WE WILL BUY FOR SPOT CASH AT

32½c Today

Giving Our Clients a Clear Net Profit of 62½ Per Cent. in Less than 20 Days

TOO LATE NOW TO GET IN AT FIRST PRICE ON THIS STOCK, BUT WE HAVE ANOTHER that will soon be jumping, also. Better see us.

R. D. Robinson Company

608 Grant Bldg. Los Angeles Cor. 4th and Broadway

LOST, FOUND, STRAYED— And Stolen.

STRAYED—$50 REWARD, FROM NEWTON'S Ranch, between Baldwintown and South Pasadena, 1 black mare, weight about 1150 lbs.; small white star on forehead, small white spots on the back; small scar over left eye. Return to J. C. NEWTON, South Pasadena, or Phone East 2206. 20

STRAYED—OR STOLEN FROM 311 ROWAN ave., large St. Bernard dog, 18 months old, weight 150 lbs., white and brown; answers to name of Bijou; had on collar and owner's name, license No. 1924. Reward for his return. L. GABARD.

LOST — BETWEEN THE BROADWAY store and Hope, on 4th, lady's gold watch, engraved A. E. Z., pin attached; pin setting of pearls, watch small diamonds and rubies. Return to MRS. A. ZAHN, 616 W. 4th. 20

LOST—GOLD NUGGET BAR PIN, EITHER between Fourth and Temple on Spring or Second and Fourth on Main. Finder please return to HOTEL JOHNSON, room 5. Reward. 20

STRAYED — SORREL MARE, STRIPED face, brand V 8, blind in one eye, from Cribb tract, Baldwin Ranch; $10 reward for return. C. D. CHASTREE, P.O. Monrovia, Cal. 27

LOST — PARTY WHO TOOK SUITCASE marked C. O. C. from Santa Monica car Tuesday morning return to 537 S. Broadway. Reward. 20

LOST—ON PICO OR BERENDO ST., OLD fashioned gold neck chain with pendant containing pearl. Finder call Main 253, or 641 Irome, 1529 BERENDO ST., and receive reward. 20

LOST—A BABY'S SILVER BRACELET SET in turquoise stones; valued as a keepsake; on Broadway near the Grand Opera House. Return to THE HERALD OFFICE and receive reward. 21

LOST—BLACK SILK PLAITED COAT WITH beaded collar, July 18, on Hancock st., between Baldwin and Downey ave., or Ave. 20. Return to 5906 MONTE VISTA ST. Reward. 20

LOST—WEDNESDAY AFTERNOON NEAR First st., on car, small brown card case containing $12 in money. Finder return to 1139½ S. GRAND AVE. Reward. 20

LOST — YELLOW SHORT-HAIRED ST. Bernard dog; face dark; upper part of body yellow; rest white; answers to name "Leo." Finder return 742 WALL ST. Reward. 22

STRAYED—FROM WESTERN AVE., SMALL brown horse, white hind foot and bob tail. Finder please ring up South 1479, or notify 1414 E. 23RD. 20

LOST — SMALL ACCOUNT BOOK, RED leather cover; $5 reward. Return to J. G. M'KINNEY, L. A. Ice and Cold Storage Co.

LOST — NOSE GLASSES IN CASE. Return to 222 S. SPRING. Reward. 20

MUSICAL INSTRUCTION—

THE LYRIC, 231 S. OLIVE. A HIGH-grade school of music; day or evening lessons. The latest and best short-course lessons. Summer normal course for teachers. Vocal, violin, mandolin, banjo, guitar, zither, composition, harmony. Stringed instruments for rent to pupils free. No charge for interview. Removed to 721 S. OLIVE ST. Phone 6753.

DETECTIVE AGENCIES— And Detectives.

ELMS DETECTIVE AGENCY—
Will undertake all proper detective business intrusted to it by railroads and other corporations, banks, mercantile houses, attorneys or private individuals. Correspondents in all the principal cities of the United States and Europe. Offices, WILSON BLK., first and spring. Los Angeles.

DRESSMAKING— And Dressmakers.

PACIFIC DRESS PLEATING CO. BUTton factory; latest sunburst skirt, $2.50; call free. 214½ S. BROADWAY.

ATTORNEYS— And Counselors at Law.

AA—L.A. LAW AND COLLECTION CO. NO FEE WITHOUT SUCCESS. CONSULTATION FREE. ESTATES SETTLED; MARRIAGE LAWS, DAMAGE SUITS, ETC. ATTORNEY AND NOTARY, 518 GRANT BLDG., 4TH AND BROADWAY.

WYNN & HARDESTY, 311 CITIZENS' Bank Bldg., corner Third and Main sts. Consultation free. All law cases; domestic and business troubles adjusted; mortgages, deeds, wills drawn reasonable. Notary public. 19

DYER LAW AND COLLECTION CO. (INC.) Trusts a specialty. Lawyer, attorney and notary. Collections made everywhere; no fee without success. 327-330 CITIZENS' NATIONAL BANK BLDG., Third and Main. Both phones 1514.

MUSICAL INSTRUMENTS— For Sale, Exchange, or Wanted.

$180—BEAUTIFUL NEW MAHOGANY UPright piano; latest improvements, with scarf and drapery. 622 W. 16TH ST.

WILL SACRIFICE MY NEW $300 UPRIGHT mahogany piano, less than half value. 622 W. 16TH ST.

FOR SALE—CHICKERING SQUARE PIANO, rosewood case, price $95. 631 W. 16TH ST. 20

BOILERS— And Boiler Works.

L. A. BOILER WORKS, MFRS. OF BOILers and tanks; special attention to repair work. 119 REDONDO ST. Tel. M. 2257; H. 1823

CAL. BOILER WORKS, MANUFACTURERS of boilers and tanks. Repair work a specialty. 226 QUIEROLA ST. Home 1497. M. 2591.

TYPEWRITERS— Of Various Makes.

FOX TYPEWRITER AGENCY,
BLICKENSDERFER TYPEWRITERS,
REPAIRS, RENTALS, SUPPLIES.
METCALF & WILSON (Inc.) 122 N. Broadway

FOR SALE—TYPEWRITERS; ALL KINDS bought, sold, rented; expert repairing. TYPEWRITER EXCHANGE, 204-206 Wilcox Bldg. Home 6495, Sunset Main 3834.

THE UNDERWOOD STANDARD VISIBLE typewriter. FOWLER BROTHERS, Agents, 231 W. Second st. 21

OLIVER TYPEWRITER AGENCY, 304 WILCOX. Main 5734, Home 6436.

EDUCATIONAL— Schools, Colleges, Private Tuition.

A THOROUGHLY QUALIF

...ULY 20, 1...

...fit

...any

...adway

...TE TO CLASSIFY

...MUDDY SKIN MADE ...cream and Satin ...

...RQUHAR DEAD.

...espaper Man, Well K... ...ort Reporter, Passe... ...y on His Ranch.

...Parquhar, until fro... ...aper man of this city... ...Altadena. He had ...ealth for six months ...im to many places ...to prolong his life, ...health resort to anot... ...was a college-bred ...oke car in one of ...ve of Cornell in his ...the course of the ...that crew he broke ...ntirely recovered. ...ras probably prolong... ...the Surgeon-Gener... ...relative of his. ...hat time was spent ...Maj.-Gen. Corbin w...

...bar was born at ... ...26, 1857. He came ...1887, and worked on ...newspapers at ... ...He was married to ...ia Passmore of ...

...orter most of his w... ...courts, where he was ...every attorney ... ...dier facility for rapid ...possible for him to ...ings of a court case ...

...East Excursions. ...will make the following ...to eastern cities on ...

...OBITUARY.

...ON (Mo.) July 19.—Dr. ... ...Salem, one of the first ...this part of the country ...by analysis proof of murder ...died here last night, ...years.

...FOX, July 19.—Walter S. ...well-known lawyer, died ...

...UNION VILLAINY.

...Driven from Position by a ...Delegate and a Week-...Hand Employer.

...Fox, aged 23, is the latest ...the minutes. Fox is a ...and is said to be a good one, ...was a college-bred ...work at his trade in ...shops, car in one of ...ive of Cornell in his ...the course of the ...that crew he broke ...entirely recovered. ...has resulted in Fox ...to abandon his trade ...an existence as best he ...ing and soliciting.

...from several months ago ...their circumstances ...of the best, but when Fox ...at his plumbing trade ...ever work. He was ap... ...a walking delegate one ...that he could not work ...longer without paying ...union books. He agreed ...went to the headquar... ...prepared to pay ...pin on his neck. There ...bickering, and Fox ...he could not join the ...was not a "vacancy" ...

...in his work thinking all ...the next day the walk... ...was again on hand, and ...would have to quit. He ...that his employer ...the position he was ...

...showed fear when the ...mentioned and told Fox ...no trouble" and that ...to quit work. ...statement of one ...and where the ...endeavoring to in... ...strong-arm ...the workingmen of ...Francisco from ...the medicine and ...a living in a less ...

HILL'S VENGEANCE FALLS ON SEATTLE.

[BY DIRECT WIRE TO THE TIMES.]

SEATTLE, July 19.—[Exclusive Dispatch.] President Hill has begun to take vengeance that he threatened if Seattle listened favorably to Stone's franchise plans for entering Seattle. He has ordered the immediate construction of warehouses at Everett and provision will be made for handling deep-water shipping at that port. The wheat traffic of the Great Northern will be diverted to Everett, and other commerce may follow. It is stated positively that the Great Northern, which has heretofore made Seattle its western terminus for passenger trains, will run its cars through to Everett.

Hill, who has been accorded what he wanted here in the past, is said by intimates to be "spoiling for a fight" with Seattle and is determined to retaliate as soon as the Stone-Harriman franchise is ratified. It is believed to be built this year in order to open the Olympic peninsula to Everett its through traffic eastward to Everett, instead of through Seattle.

MONKEY ON RATE LAW.

"TARIFF CLERK'S" CINCH.

[BY ASSOCIATED PRESS—A. M.]

CHICAGO, July 19.—A Washington dispatch relating to a conference between Stickney, president of the Chicago and Great Western Railroad, with the Interstate Commerce Commission yesterday, quotes Stickney as follows on the rate law:

"I have been convinced, for a great while, that the foundation of the Interstate Commerce Law was to obtain schedules of rates which everybody could understand. The new law requires railroads to file schedules with the Interstate Commerce Commission and give them publicity by posting them in all stations. There is, of course, no object in posting these tariffs, except to give public information of what the rates are.

"In order to furnish this information the tariffs must be published in such a way that a man of ordinary understanding can tell what the rate is. It would not be compliance with the law to publish them in Greek, because nobody could read them.

"Now, the tariffs are published in private cipher, which no one save expert clerks who have immediate charge of this business can understand. The tariff managers and freight agents cannot find rates in the tariffs. Every office must have what is called 'a tariff clerk' who keeps track of tariffs, amendments, etc. When it is desired to know the rate he is called upon for the information.

"As an illustration, suppose the tariff is made up on a certain commodity. This tariff is modified by amendment. Another amendment follows. Then a circular is issued which further modifies the rate. Thus the stream of schedules grows in volume until there are more than 2,500,000 tariffs filed in the office of the Interstate Commerce Commission.

"The law provides two ways in which tariffs may be changed. First, by reprinting the entire tariff; and, second, by making changes of tariffs which are outstanding. Of course, it is impracticable to go around to every station and change the tariff, so the only way, in my judgment, is to reprint the whole tariff."

SCHOOL FOR ST. MARY'S.

Special Architectural Ideas Gleaned in Europe to Be Included in the New Buildings.

Foundations for the parochial school of St. Mary's parish have been laid, and work on the superstructure will be begun today. The two-story school building will be on the corner of Fourth and Breed streets and will cost $8215. Rev. Joseph Barron, priest in charge, has been striving long for this building. During a recent visit to Europe he studied special architectural designs and his ideas will be embodied in the plans of the building.

In connection with the school, and immediately adjoining the structure, a convent will be built, also two stories, cost $4854. It will be occupied by those in charge of the school. The plans call for the completion of the two buildings in the fall.

The entire cost of the two structures, $12,571, does not include the cost of the ground on which the buildings are to stand. The parish of St. Mary's owns 150 feet on Fourth street and 160 feet on Breed street, and the valuable corner will be devoted to the needs of convent and school. The buildings and site will represent $25,000.

THE healing household remedy, Satin skin cream, should always be handy. 25c.

GAS FOR FUEL.

"No, we don't have any hot water boiler. We use GAS for Fuel. Just touch a match to the burner and your bath will be ready when you are."

Schools AND Colleges

INFORMATION BUREAU, 401 STIMSON BLOCK, THIRD AND HILL STS.

OPEN DAILY 9 A.M. to 6 P.M.

Marlborough School for Girls

685 W. 23d Street.

Second term opens February 8th.

Outdoor study, gymnasium, tennis, basket-ball. Pupils under fourteen not admitted. References from school last attended absolutely necessary if pupil is unknown to the principal.

Certificate admits to college.

MRS. GEORGE A. CARWELL, Principal.

MARLBOROUGH PREPARATORY SCHOOL.

52 West Adams street.

Girls under 14 years old. New building with requisite equipment, containing classrooms, gymnasium and dining-room. Large and secluded playgrounds, tennis, swings, croquet, basket-ball. Summer school, providing pleasant home with chaperonage, for girls and young ladies. Instruction given in all English branches, preparatory to college entrance. French, German. New catalogue.

MISS IDA B. LINDLEY, Principal.

CUMNOCK SCHOOL OF EXPRESSION

Thirteenth year opens September 27.

EXPRESSION—Course embraces Interpretation, English, Physical Training, Voice Culture, Dramatic Art.

ACADEMY—Of High School grade. Course is an ideal combination of academic and EXPRESSION studies.

Superior advantages offered. Outdoor study, gymnastics, tennis, basket ball. Instruction largely individual. Highest ideals and standards maintained. COURSES INCLUDE PRIVATE LESSONS. 1906-07 catalogue mailed free. Secretary at school daily. 1300 S. Figueroa St.

Occidental College

Classical, Scientific, Literary. Literary-Musical Courses.

Academy

of High School Grade. Prepares for Occidental or any College or University.

School of Music

Theory, Instrumental, Vocal

First Semester begins September 12th, 1906. Office hours 9 to 12 a.m., except Sunday. Address John Willis Baer, L. L. D., President. Telephone 29163. East 7.

Girls' Collegiate School.

(Casa de Rosas)

Adams and Hoover streets.

Fall term opens Sept. 27. Resident and day pupils. Certificate admits to College. Twelve years graded courses. Music, Art, Gymnasium. Tennis, basket ball courts. Fourth building ready in September.

Alla K. Parsons, Jeanne W. Dennen, Principals.

Boynton Normal

prepares teachers for certification. Examination in this city Sept. 3. Enter now. Office 535 Stimson Blk., 3rd and Spring sts., with Boynton & Esterly California Teachers' Agency. Established 1889. About 2000 teachers located on Pacific Coast. Teachers supplied for all school positions. Both phones.

The Brownsberger Shorthand School

The Largest Business College in Los Angeles

Delightfully cool and pleasant

F. BROWNSBERGER, Pres.

English Classical School

FOR GIRLS

134 S. Euclid Avenue, Pasadena, Cal. Outdoor study, gymnasium, tennis, horseback riding. Certificate admits to college. Anna B. Orton, Principal. Home 696. Fall term begins Sept. 27.

MANHATTAN GIBRALTAR MINE

Adjoins Arkell's Hindoocraft Mine—Selling at 25 Cents a Share

Gibraltar stock at 2½ cents a share is being eagerly sought since relative position of the "Hindoocraft" was announced

The stockholders of the Manhattan Gibraltar Gold Mines Company have had fame and fortune thrust upon them in a hurry. Twenty-five thousand shares of the stock were bought yesterday on a 30-day contract at ten cents a share, the buyer being a well-known mining broker. The stock and contracts were deposited in the First National Bank of this city.

The remarkable activity in Gibraltar stock is attributable to the announcement in the Examiner of July 18th that W. J. Arkell had made a fortune from the "Hindoocraft" mine, which adjoins the Manhattan Gibraltar property on the east. Arkell has placed a large block of Hindoocraft stock in Los Angeles and the ruling price is 25 cents a share. Ore from Arkell's mine that is now on exhibit at the Southern Pacific office, 3d and Spring streets, is identical with the ore from the Manhattan Gibraltar, and the same vein system embraces both mines.

The oddest feature of this good news for Gibraltar stockholders is that up to a few days ago carping critics were condemning the Manhattan Gibraltar on account of the fact that it had offered stock at 2½ cents a share. But when the news of the Hindoocraft mine was sprung and the price of that stock was announced at 25 cents these detractors made tracks to the tall pines from whence it is certain they will never return. The truth of the matter is that the Manhattan Gibraltar is a "No-Promotion" stock company, with one million shares, all of which is in the treasury, thus enabling the company to let the public secure an interest on such a low basis as will positively assure each buyer of the stock a very heavy profit. This profit is sure to reach at least ten for one, for there is no reason why Manhattan Gibraltar stock will not soon pass the price of Hindoocraft, 25 cents.

Although the news of the Hindoocraft strike has greatly increased the value of Manhattan Gibraltar stock, the directors of the company have determined to stand pat on their offer to sell the stock up to Saturday night at 2½ cents per share. The price after that date will be increased one hundred per cent. and there will be a market for every share one owns, for the stock is to be listed.

"Seeing is believing" idea has also been injected into the Manhattan Gibraltar stock offering, and the company has agreed to take any man to Manhattan and back free of charge in a Pullman car if he will buy $500.00 worth of the stock. If the investor finds that the company's mine is not exactly according to representations his money will be refunded. Five persons have already signed up to make the trip and it is stated that a special car will soon leave over the Southern Pacific in charge of Superintendent Captain Henry Harrison of the Manhattan Gibraltar Co.

In the interest of those who cannot call at the offices of the company, 421 Chamber of Commerce, during business hours, it has been decided to keep the office open until 10 o'clock tonight and tomorrow night. Engagements by telephone can be made with Capt. Harrison by telephoning Home 1423 or Sunset Broadway 4895.

Some beautiful ore specimens from the mines are now on exhibition at the office, where Capt. Harrison will give exhibitions of panning for gold today and tomorrow.

Increase Your Sales

Add to Your Bank Account

We will show you how.

Sheldon, Republic Bldg., Chicago

Spencer S. Cole, Agent, 513 Fay Bldg.

Los Angeles Military Academy

Commonwealth avenue. Summer school now open. Common school branches and special subjects. Coaching backward pupils to make public school grades. Music, drawing, military drill, business subjects, new gymnasium, splendid swimming bath, largest campus, large cool school rooms. Just the place for a boy to spend a comfortable and profitable summer. Call or write Walter J. Bailey, A. M., Principal. 'Phone Main 1356.

School of Art and Design

N. E. corner Westlake Park. Every branch, day and night. Illustrated Prospectus. Home 7374. L. E. G. Macleod, Dir. G. Redmond Longpre, H. C. Brown, Examiners.

YALE... SCHOOL

T. G. Adams, A. B., head master (Yale.) Boarding and day school for young men and boys. Fine gymnasium. Illus. Cat. Main 6324. 299 N. Union Ave.

Southern California Shorthand College

AND GRAHAM SCHOOL OF SHORTHAND

334½ S. GRAND AVE. LOS ANGELES, CAL.

Woodbury Business College

809 S. Hill St., Los Angeles.

Miss de Laguna and Miss Vance's School For Girls

THE [illegible] SCHOOL.

Beautiful situation. Accredited to leading colleges. 413 S. Alvarado st. Main 660. Home 6758.

AT LONG BEACH, a good BUSINESS COLLEGE with special advantages in academic subjects, music, elocution, languages, etc. Board at low rates. Catalogue and souvenir booklet free. LONG BEACH BUSINESS COLLEGE, Long Beach, California.

L. A. BUSINESS COLLEGE

417 WEST FIFTH ST

Opp. Central Park.

Would You Buy a Piano Like This for...

$585

...PEASE PETITE GRAND...

Today and Tonight

Saturday and Saturday Night

Last Call Last Call

...OUR GREAT...

$2 for $1

SALE ENDS

This Beautiful High Grade... Piano Included

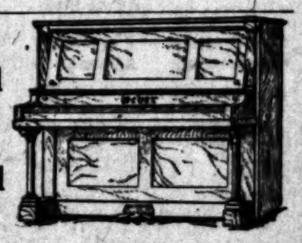

..WEBER UPRIGHT PIANO..

There are only Three of... These Pianos Left.

...A. B. CHASE PIANO...

Weber, A. B. Chase, Kimball, Schumann, Foster & Co., Brewster, Etc., Etc.

Prices: $167, $209, $282, $338, $377, $429, Etc., Etc.

Bartlett Music Co.

Opposite City Hall

231-233-235 S. Broadway

A Rapid Transformation and Removal

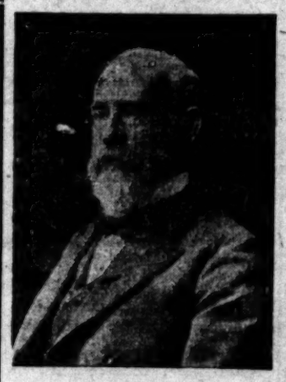

PROF. H. R. BURNER, M. D.

PROF. H. R. BURNER, M. D., late of the Chicago Medical College, founder and principal of the NEW TEMPLE OF HEALTH, formerly located at 337½ South Hill street, has been compelled to seek larger and more commodious quarters, and on Saturday evening his business manager closed a lease for the commodious, beautiful and famous old private residence of William Ferguson, at No. 303 South Hill street, corner Third, next to Angels' Flight, and where he moves last night, and where he opens his new, finely furnished and equipped medical office Monday morning. This will be the permanent home of the CALIFORNIA RADIUM, MILK AND REST CURE, and here the DOCTOR and his staff of eminent Physicians and Surgeons and Chemists can be consulted daily.

DR. BURNER'S HEAD NURSE.

Office Hours, 9 a. m. to 12 m.; 1 to 5 p. m. Tuesday and Friday Evenings, 7 to 9. Sunday, 10 to 2. Consultation free and strictly confidential. Home Phone 8310.

Special Tract Directory.

Hollywood Square

The beauty spot of Hollywood.

CHAS. E. COOPER, JR.

Phones Home 59152. Sunset Hollywood 1291.

"For Bungalow Sites"

In "Vermont and Melrose Ave. Tract." See

E. A. FORRESTER & SONS, INC., 342-3-4 Douglas Bldg.

GEO. E. HART, President.
LOUIS EVANS, Vice-Pres. and Mgr.
WALTERS BRUSH, Sec. and Treas.
Pop. 1900 Los Angeles 1,000,000 (1930.)

Union Realty Co., Inc.

Real Estate, Loans and Insurance, 125 S. Spring Street, Los Angeles, Cal. City, beach and country property. Phones Main 1730. Home 5754.

Del Mar Tract

Big Profits if You Get in Quick

B. I. HENDERSON Sole Agent

718 O. T. Johnson Bldg.

MAIN 5069 HOME 9029

For Business Property See

R. A. ROWAN & CO.

H. W. Hellman Building

The New System

If you have property for sale, investigate

THE CALIFORNIA CO-OPERATIVE REALTY SYNDICATE,

357 South Spring Street.

Home 1693; Main 8631.

PISMO BEACH POPULAR.

"Santa Maria has moved to Pismo—or the population has—for the time being," says the Santa Maria correspondent of the Daily Telegram. "Hundreds are there from here, which is but another evidence of the prosperity obtaining in this section."

THOMAS S. WADSWORTH

320 Douglas Bldg.

Don't fail to visit

SUNSET BEACH

the home beach

Hall-Armitage Company

General Sale Agents

424 Douglas Building

Ramona Acres

Acres homesites $225 up. 15 minutes from business center. Graded streets, sidewalks, gas, electricity, telephones.

EMERSON REALTY CO.

301 309 Delta Building

PALISADES

The finest property between Hollywood and the sea. Consistent prices. A. C. DEZENDORF, R. B. DICKINSON,

Both Phones 38. 331 S. Hill St.

J. FRANK BOWEN

Owner of 12 big tracts

LOTS $400 up. Easy Terms

439-40-41 Douglas Building

Third and Spring streets

$50 DOWN; $10 A MONTH

FOR LOTS IN OUR FIGUEROA STREET AND MONETA AVENUE TRACTS

WINTON & McLEOD

330 South Hill Street

Home 546 Main 6228

HILL STREET PROPERTY

We advise that you buy A

WRIGHT & CALLENDER CO.

319-323 South Hill Street

PLAYA DEL REY

The Nearest Beach

F. W. Flint Jr.: Owner's Representative

921-26 O. T. Johnson Bldg.

Jas. V. Baldwin: Owner's Representative

536-7-8 H. W. Hellman Bldg.

Venice Gateway

A lot here is inexpensive now, yet its future is certain to be great. Lots $300 and up

M. J. NOLAN

228 WEST SECOND STREET

BOTH PHONES 1409

S. Vermont Ave. Tract

Lots 50x148 feet—$550—on 2 car lines. 20 minutes out. Easy terms. Substantial improvements.

ROBT. MITCHELL CO.

OWNERS

508 SOUTH BROADWAY

NAPLES

A. M. & A. C. Parsons,

SOLE AGENTS.

Pacific Electric Bldg. Ground Floor.

Main 1805. Home Phone 952.

Miramonte Park

An extension of the widely-known and universally popular

Miramonte Tract

Same Advantages—Same Improvements.

RUFUS P. SPALDING, Owner, 215 H. W. Hellman Building. Phones, Home 9561, Sunset Main 3004.

The Goshen Tract

At Clearwater, on Santa Ana electric, 100 acres, that will grow money for you. Now growing acres grapes and fruits, worth $300 this season. All is fine alfalfa land. No alkali. Has 40 shares water and independent pumping plant. Great bargain. Crops worth 10 per cent. of price asked. See us quick. Marchant & MacCallum, 434 Citizens' National Bank Bldg. 'Phone 5122.

THE McCARTHY CO. incorporated

Best All-The-Year Round Greater Los Angeles Tract

MAIN OFFICE 213 N. BROADWAY

Farm Lands

On the installment plan. Set to Alfalfa. We care for it and give you half the crop. $100 down buys ten acres. No interest, no taxes.

The Miller-Pike Land Co.

414 W. Seventh St., Los Angeles, Cal.

VENICE, CALIFORNIA.

Vermont Avenue Square

The Southwest corner Vermont and Vernon Avenues. The largest and choicest subdivision in the southwest.

Large Lots $650 and Up

S. J. White & Co., 416-417 Huntington Bldg. Leo. J. Maguire & Co. 305-3 F. P. Fay Bldg. Wright & Callender Co 319-323 S. Hill St. Fox & Wilson, 403 F. P. Fay Bldg.

ONLY $50 AND UP

$1 Down, $1 a Week. No Interest No Taxes.

Free tickets at our office, 128 W. Sixth St.

PRUDENTIAL IMPROVEMENT CO.

Sole Agent.

LOTS AT WATTS

Inner Harbor Tract

LOTS $325 TO $800

Butters & Paul Investment Co., 215 E. Ocean Ave., Long Beach. 317 O. T. Johnson Bldg., L. A.

Lawndale Acres

on the Redondo Electric Line

ACRES AND HALF ACRES

Half acres $250 up. $25 down. $10 a month.

E. L. Hopper & Son—Owners

404 Laughlin Building

315 South Broadway

See Newport Beach AND

The Pacific Electric Subdivision before deciding on a beach home. Newport Beach Co., Newport Beach, Cal., and 720 Pacific Electric Bldg., Los Angeles, Cal.

WANTED HOUSES TO RENT

We have applicants ready to take furnished or unfurnished houses.

REALTY TRUST CO.

OF LOS ANGELES

129 South Broadway.

Brentwood Park

THE ARISTOCRATIC HOMESITE OF AMERICA

BARLOW & BRAGDON

H. W. Hellman Bldg.

Main 1770 Home 609

Our Rental Department for business locations has on its list the place you want.

Robt. Marsh & Co.

Main Corridor—Ground Floor

H. W. Hellman Building

Both 'Phones Ex. 175

WANTED—A lady or gentleman to sell beautiful lots in a new subdivision; big commission; no experience necessary. Inquire of BOYER & LITTLEPAGE, 603 Stimson Blk., or HIGHT & HIGHT, 137 West Ocean Front, Long Beach.

Forest Heights Tract

End of Brooklyn-avenue car line. Choice close-in residence subdivision, on high ground. $425 and up. Terms.

A. B. C. CO., Tract Agents, Boyle 1102.

STONE & BLADES, Owners, 116 Henne Bldg.

Wanted.... Iowa Property

Choice alfalfa and English walnut acreage to exchange for sheet Iowa property.

MORRIS H. WILSON & CO., 633 Pacific Electric Building. Home 7302.

Buy a lot on beautiful

Hidalgo Avenue

Grand Boulevard, Alhambra Park Tract. Free tickets of T. Wiesendanger, 207 South Broadway.

We make a specialty of

ACREAGE PROPERTY

with water.

See Us Before You Buy.

F. H. BROOKS COMPANY.

215-216 Courier Bldg.

212 W. Third St.

SALT LAKE R. R. TRACT

Its growth has been fast but substantial. Lots $500 and up. $20 down and $10 per month.

STRONG & DICKINSON

Second and Broadway

Phones 1373

"Clifton By the Sea"

The Real Newport of the West

W. M. GARLAND & CO.

324 Huntington Bldg.

JOHN D. FOSTER & CO.

321-322 Douglas Block

Come a Runnin'

to this place when you want to purchase liquors. If it's good cool

Beer by the Case

we have it. We handle exclusively "Fleur de Lis" and "Exquisite" brews at $1 dozen quarts net. We sell the best 75c gallon sweet wines in the city.

Our famous 10-YEAR-OLD PORT WINE at $1 gallon is nature's own tonic; it gives health and strength. Open Saturday evenings till 11:30 p.m.

Grumbach

307 Central ave.

'Phones Main 1286, Home 8284.

Angelus Copper Mining & Milling Company

Subscription Books Now Open

707 Union Trust Bldg.

THE CITY IN BRIEF

NEWS AND BUSINESS.

Youngster Among the Trains.

Samuel M. Ford, 9-years-old, was found wandering through trains at La Grande station by an officer and sent to the police station. He told the police that he lives on Avenue 46. It was found that his home was at Forty-ninth and Los Angeles streets, and he was sent there.

Escapes from Asylum.

The county officers received word from Patton that Tom Riordon, sent to the hospital for the insane a year and a half ago on complaint of General Manager Wells of the Santa Fé, escaped today and is at large. Officers throughout the State have been asked to watch for Riordon.

Widower Follows Dead Wife.

J. Gray died late yesterday afternoon at Bell station, on the Whittier line of the Pacific Electric, from the effects of injuries sustained about two months ago when he and his wife were hurled from a trestle by a car. Mrs. Gray died soon after the accident, but the aged man lingered until yesterday, the remains were sent to Bresee Bros. morgue.

Eggs and Sardines.

F. W. Chambers was arrested by a private watchman last evening charged with stealing eight eggs and a can of sardines from a grocery store on South Main street. Chambers was detected in the act and made an attempt to get away, the officer claims. According to the man's statement at the Police Station, he was without funds and needed food.

New Milk Ordinance.

The Board of Health met last night and adopted the draft of a new milk ordinance to be submitted to the City Council on Monday. It differs very little from the one at present in force, the principal additions being to include evaporated milk and cream or evaporated skimmed milk in the schedule of articles subject to regulation, and to require the sterilizing of bottles in which milk or cream are to be placed.

Hotel Men at Table.

E. S. DeWolfe of the Hotel Imperial, San Francisco, and a commissioner from the Hotel Men's Association of the northern city, gave an informal banquet last night in the rooms of the Jonathan Club to the proprietors and managers of Los Angeles hotels. Mr. DeWolfe is spending sometime in Southern California to dispel the idea that San Francisco has no hotel accommodations. Plates were laid last night for about twenty-five guests, and Mr. DeWolf made an address on the public spirit shown by the hotel men of San Francisco, and their hard work to overcome the handicap placed on their business by the big fire.

Fire Dispatch Improvements.

Since the Merchants' Fire Dispatch has occupied the new headquarters on the corner of Third and Wall streets workmen have been busy installing new equipment. Switchboards connecting with the Fire Department and an entirely independent and complete system of patrol boxes have been put in. More than 100 patrol boxes are already in service, and the fourteen patrolmen employed by the company ring these boxes every hour, so that the man in charge in the headquarters office knows where every man is during the entire night. The company is figuring on putting in a branch in the University district as fully equipped as its down-town station.

Funeral of Elijah Workman.

The funeral of Elijah Workman, one of the pioneers of Los Angeles, was held yesterday afternoon at 2:30 o'clock at the family residence on East Second street, Boyle Heights. Rev. L. C. Thursby, rector of the Church of the Ascension, conducted the services. Miss Catherine Estelle Hart sang two solos, "Nearer, My God, to Thee," and "Lead, Kindly Light." The interment was in the Workman family plot in Evergreen Cemetery. The services were very largely attended. The Los Angeles County Pioneers' Society and the Volunteer Firemen's Association had numerous members present. There were a large number of floral tributes, among them a beautiful shield in red and white, sent by the volunteer firemen of early Los Angeles days.

Miss Bender Found.

Miss Jane G. Bender, who escaped from Dr. Harpester's sanatorium in Sierra Madre Wednesday night, was found in this city early yesterday morning and taken back to the Sierra Madre Villa. Miss Bender has been an inmate of the sanatorium for five years and the physicians who have been caring for her now believe she is hopelessly insane. Her mother lives at No. 632 South Flower street, and recently became seriously ill. Wednesday afternoon Miss Bender heard of this and it is believed for a short time was sane. She talked rationally to the attendants, and then started to take a walk about the grounds. She did not return and it was found that she had started for Los Angeles to see her mother. It is the opinion of friends that when she left the Sierra Madre Villa to go to the bedside of her mother she was sane, but that before she reached this city her mind again wandered and she became lost. It is not thought that Miss Bender will suffer from her experience.

BREVITIES.

Fiesta Souvenir Book. Thirty full page illustrations. All the magnificent night electrical floats and the handsomest of the floral parade features are published in this fine Fiesta Pictorial Souvenir, printed on the best paper. Ready for delivery at The Times Job Office, 119 North Broadway. On sale at all bookstores and news stands. Price 25 cents.

The new little Bohemian Café at 427 So. Hill street, with its tables on the porch, is a delightful place to dine. Luncheon at all times; regular luncheon from 11:30 to 2:30, 35c.

Oakland office Los Angeles Times, 473 Broadway. Telephone Oakland 7467. Arthur L. Fish representative. Advertisements and subscriptions received. Copies of The Times on file.

Pictures priced at half and less than half during our closing-out sale. The McClellan-Kanst Co., 111 Winston st. below Main, bet. 4th and 5th.

Furs. D. Bonoff, furrier, 212 S. B'way.

There are undelivered telegrams at the office of the Postal Telegraph Co. for Chas. Clark, Pacific Coast Elevator Co., Mrs. McClain, Emma S. Fayerweather, W. A. Braden, Aubrey C. Breen and Charles Clark Sherman.

The following telegrams are undelivered at the Western Union office: Charles J. Reynolds, Mrs. J. H. Leins, W. J. Rogers, J. B. Treadwell, A. H. Gunnell, German National Bank, Mrs. F. W. Jacobson, M. M. McWilliams, Mrs. S. T. Wilson, Squire Stevens, C. W. Lasher, W. W. Cahill, John T. Cameron, Saturnino Islas, Mrs. Marie Guisppa Stasi, Mrs. L. D. Drake, J. W. Lang, W. C. Mueller, Mrs. J. Bradt, A. B. Wallaber, William Foster and Mrs. Mabel Manning.

Tia Juana Bull Ring, Mexico.

Great bull fight, Sunday, July 22nd, Round-trip, $6; tickets good going July 21 and 22. Trains leave Santa Fe station at 9:45 a.m., 2:05 p.m., 11:35 p.m. Secure tickets at Santa Fe office, 224 S. Spring st.

SOUTH GATE LODGE, No. 320, F. & A. M., will confer the first degree this (Friday) evening.
F. H. WHITE, Secretary.

VITAL RECORD {BIRTHS, DEATHS, MARRIAGES.

Births.

BAIDA. To the wife of N. G. Baida, No. 727 East Washington street, July 16, a daughter.

Deaths.

FARQUHAR. At Altadena, Cal., July 19, 1906, Richard H. Farquhar, aged 49. Funeral notice later.

GAREY. At Ocean Park, July 18, 1906, Bella Lewis Garey, dearly beloved wife of Andrew T. Garey, mother of A. T. Garey, Jr., Julia A. and Mrs. M. C. Perry of New York; daughter of Mrs. S. A. Parrish. Funeral services at Peck & Chase undertaking parlors, Saturday, 2 p.m., July 21. Final services at Rosedale chapel.

AUSTIN. At Long Beach, July 18, 1906, John E. M. Austin, son of John C. and Hilda V. Austin, aged 3 years 3 months. Funeral private at the family residence, No. 447 Grand View street, Friday afternoon. Interment, Rosedale.

ROSE. Albert H. Rose, husband of Louise Patterson Rose, at his residence, 1945 Bonsallo avenue, Tuesday, July 17. Funeral services at 2 p.m., Saturday, July 21, at First Baptist Church. Interment at Rosedale Cemetery.

BEVERIDGE. In Yokahama, Japan, June 25, 1906, Philo John Beveridge, infant son of Philo J. and Ida Beveridge, aged 2 days. The remains will be cremated and deposited in the family vault in Rosedale.

GILL. At 672 Westlake avenue, July 19, 1906, James M. Gill, aged 85 years. Funeral from the parlors of Peck & Chase Co., 453 South Hill street, Saturday, July 21, at 10 o'clock. Friends invited. Interment, Rosedale Cemetery.

DATIN. In Hollywood, Cal., July 18, 1906, Ellis Clyde Datin of Chicago, Ill., aged 21 years; beloved husband of Maud Datin. Funeral services from the residence, Walnut ave. near Western ave., at 2 p.m., Friday, July 20. Interment Hollywood Cemetery.

HURT. In this city, July 18, 1906, William B. Hurt, husband of Susan Hurt and father of William Hurt and the late Jean Marshall and Mattie Clancy, and grandfather of Dottie Marshall and Jack Clancy. Services at chapel of John E. Paul at 1 p.m., Friday, after which the remains will be taken to Rosedale Cemetery, where services will be held under the auspices of the Masonic and Eastern Star orders.

BLUST. In this city, at No. 1074 West Forty-sixth street, Flora Kate Blust, aged 59 years. Remains at Pierce Bros. Funeral notice later.

Marriages.

ZIPSER-WIRTHSCHAFL. Henry Zipser, aged 32, a native of New York, and Ludwig Wirthschafl, aged 35, a native of Illinois; both residents of Los Angeles.

LERVIDIO-FIRRI. Frank M. Lervidio, aged 21, a native of Italy, and Mary Firri, aged 18, a native of California; both residents of Los Angeles.

BRYANT-LLOYD. Percy L. Bryant, aged 21, a native of Ohio and a resident of Pasadena, and La Verte Lloyd, aged 20, a native of Alabama and a resident of Tempie, Tex.

CLINE-ROSENTHAL. Franklin J. Cline, aged 30, a native of Virginia and a resident of Covina, and Helen Rosenthal, aged 25, a native of California and a resident of Los Angeles.

HARRIS-SHERMAN. Tyree S. Harris, aged 23, a native of Texas and a resident of Long Beach, and Virginia E. Sherman, aged 21, a native of Missouri and a resident of Redlands.

HAMMOND-M'CURDY. Harry B. Hammond, aged 23, a native of Maine and a resident of San Francisco, and Mayme McCurdy, aged 22, a native of Oregon and a resident of Los Angeles.

OVERHOLTZER-PITTS. Ralph F. Overholtzer, aged 25, a native of Iowa and Aurelia Pitts, aged 22, a native of Buenos Ayres; both residents of Los Angeles.

ATKINSON-HALMAN. Harry Atkinson, aged 23, a native of New York and a resident of Pomona, and Martha Halman, aged 20, a native of Norway and a resident of Pasadena.

REES-WIEPERT. William Rees, aged 28, a native of Wales, and Dora E. Wiepert, aged 23, a native of Germany; both residents of Los Angeles.

MORRIS-MYERS. Edward F. Morris, aged 32, a native of Oregon, and Esther Myers, aged 40, a native of Ohio; both residents of Los Angeles.

WOOTEN-TRENT. James R. Wooten, aged 22, a native of New York and a resident of Pasadena, and Annice Trent, aged 20, a native of Illinois and a resident of Los Angeles.

MYREN-BERT. Fred J. Myren, aged 25, a native of California and a resident of China, and Bertha M. Bert, aged 23, a native of Illinois and a resident of Chicago.

GUNN-ODELL. Frank A. Gunn, aged 22, a native of New York, and Myrtle M. Odell, aged 18, a native of Illinois; both residents of Los Angeles.

HAMPTON-HERBERT. Valentine Hampton, aged 36, a native of Pennsylvania, and Bertha Herbert, aged 21, a native of Manitoba; both residents of Los Angeles.

MAYET-BUSSE. Alfred Mayet, aged 24, a native of California and a resident of Lancaster, and Marie Busse, aged 21, a native of Illinois and a resident of Los Angeles.

PARDO-DIAZ. Ambrosio Pardo, aged 46, a native of Mexico, and Dominga Diaz, aged 28, a native of Mexico; both residents of Los Angeles.

PHELPS-DUNDAS. Charles A. Phelps, aged 32, a native of Nebraska, and Olive L. Dundas, aged 22, a native of Kansas; both residents of Los Angeles.

YBARRA-ESTRADA. Felix Ybarra, aged 19, a native of California, and Francisca Estrada, aged 16, a native of California; both residents of Lemon.

PICKETT-OYLER. Winnie F. Pickett, aged 23, a native of California and Grace Oyler, aged 18, a native of Pennsylvania; both residents of Los Angeles.

BRUNDAGE-KEPLINGER. Ray A. Brundage, aged 25, a native of Iowa, and Edna M. Keplinger, aged 22, a native of Kansas; both residents of Los Angeles.

WORKMAN-SMITH. John F. Workman, aged 51, a native of Pennsylvania, and Genin Smith, aged 46, a native of Scotland; both residents of Los Angeles.

Los Angeles Transfer Co., 751-3 South Spring.
Will check baggage at your residence to any point. Tel. M. 68 or 249. Home 249.

Orr & Hines Co., Funeral Directors.
Have moved to their new building, N.E. corner 10th and Flower. Both phones 48. Lady Assistant. Private Ambulance.

Robt. L. Garrett & Co., Undertakers,
will remove to their new quarters, No. 1227 South Flower, about July 25. 'Phones 75.

Brasse Bros.' Co., Undertakers.
Removed to 555 S. Figueroa st. Lady attendant; private ambulance. Telephones, Main 242, Home 42067.

Connell, Unterkircher, Crawford.
Undertaking Co., 1051 South Grand avenue. Phones 6111. Main 6332. Lady attendant.

Peck & Chase Co., Undertakers.
453 S. Hill. Both phones 47. Lady attendant.

Pierce Bros. & Co., Undertakers.
520 S. Flower. Tel. M. 1227. Lady attendant.

MENTHOL Cough Syrup. Best for irritating throat coughs. All Sun Drug stores.

Salt Lake Transfer Co., 217-19 East
First st., will check baggage at your residence at any point. Both Phones Ex. 751.

Baskerville Audit Company.
715 Pay Bldg. Home 2975. Main 6257.

BEECHAM'S Cold Cure, guaranteed cure in twenty-four hours. Sun Drug Co. (6 stores.)

Boswell & Noyes Drug Co
Reliable Prescription Druggists

Egg Phosphate deliciously exhilirating at the Big White Onyx Fountain—10c.

Next Time You Are Sick
bring your physician's prescription here to have it filled. Pure drugs and absolutely accurate service. Costs you no more and often less than questionable service elsewhere. Courteous, experienced registered pharmacists always at your service here.

Canada Malt	15c
Calder's Dentine	20c
Cuticura Soap	20c
Listerine	75c
Witch Hazel, per pint	25c
Pears Soap	15c

THIRD and BROADWAY

We Will Test Your Eyes Without Charge
If your eyes hurt or feel weak or bother you in reading, there's something wrong that should be corrected at once.
The right glasses will usually correct the trouble.
Our optician will test your eyes free of charge, and if you need glasses, supply the right kind at lowest cost.
Geneva Watch and Optical Company
308 South Broadway

THE RELIABLE STORES
IF YOU WOULD BE SURE ABOUT THE PURITY OF YOUR
OLIVE OIL
Use our own Pressing
The PEERLESS Brand, Pure As Any Angel's Thoughts
Qts. 60c
Pts. 35c
So. Cal. Wine Co.
218 W. Fourth Street
Home Phone Ex. 16. Sunset Main 332.
518 SOUTH MAIN STREET
Sunset Phone Main 8461.

SIEGELS—WOMEN'S—CHILDRENS WEAR
Myer Siegel & Co.
251-255 SOUTH BROADWAY
"The Children's Wear Specialty House."

Specials Today.

Children's and Misses' Suits $5
A collection of some 300 children's and misses' dresses for ages of 6 to 18 years, many samples and a good many from our regular stock. Properly made of pure linens, French gingham, chambray, madras and imported Repps, Russian blouses, sailor styles and Peter Thompson effects. In all white, blue, tan and of natural linen, appropriately trimmed and nicely fitting. Any mother should't miss this sale, for these are actual $7.50, $8.00, $9.00, $10.00 and $12.50 suits on sale today only at the very low price of..... $5.00

Headwear
Lingerie hats, trimmed straws, sailors, tams, caps and bonnets for infants, children and misses, in all sizes. $1.25, $1.50, $1.75 and $2.00 values on sale today at the ridiculously low price of..... 75c

"Peter Pan" Blouses
The very much in vogue women's waists as well as comfortable, cool and swagger, we show 'em in a variety of patterns and materials, both in white and beautiful colors, hand-embroidered linens, India silks and taffetas. Priced popular, take a look at 'em.

Women's Undermuslins
Reliability and quality and a characteristic individuality that is found only in the underwear that comes from the "Siegel's" workroom, and the prices just now are enchantingly low. Gowns 75c up. Drawers 45c up. Corset covers 25c up. Chemise and skirt chemise 30c up. Petticoats 35c up.

SIEGELS—WOMEN'S—CHILDRENS WEAR

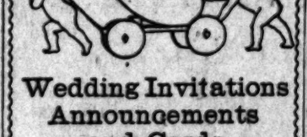

Wedding Invitations Announcements and Cards
Engraved correctly. Ask for our booklet, "Wedding Stationery"
—Store closed 12:30 Saturdays—
SANBORN, VAIL & CO.
357 South Broadway

BONDS
Knowledge of the conditions of the investment market is essential to the making of sound investments.
It is our business to know.
Merchants Trust Company
Capital $250,000.00
209-211 S. Broadway

Marconi Certificates
$7.00 EACH
Small monthly payments accepted. Call or write for prospectus and terms.
OWENS & CO.,
322 Laughlin Bldg.

25% off
All Silk Waists, $5.00 and over.

"SOMETHING NEW EVERY DAY."
Jacoby Bros.
331-333-335 South Broadway.
Both Phones 132.

25% off
All Fine Lingerie W... $5.00 and over.

FRIDAY
"All Bargain" Day

Half Price Hour Sales
As a special attraction to make Friday a big day, we shall have a half price sale every hour—a different sale each hour, in a different location. Study the locations below:

8 to 9
VALUES UP TO 25c WASH BELTS 5c
You can never have too many wash belts; at this hour we will place on the bargain table what remains of all our white wash belts that have been fast sellers in the past week; some are a little mussed from handling, otherwise perfect; all have stylish harness buckles; values up to 25c each. These belts are marked for this hour only at 5c.

9 to 10
98c KIMONOS 49c
The best quality lawn kimonos and dressing sacques will be on sale on the second floor between 9 and 10 a.m.; 98c values for 49c.

10 to 11
$1.50 LAWN WAISTS 75c
Waists made of sheerest lawn; dainty and fetching patterns; exceptional values. On sale from 10 to 11 on third floor; $1.50 values for 75c.

11 to 12
12½c WOMEN'S COLLARS 6¼c
Women's collars; sizes 12 to 15; those soft double linen collars that are so much in favor; they have that smart mannish appearance; two rows of cross stitching all around; to be worn with Windsor, string or four-in-hand ties; only one-half dozen to customer. Always 12½c, special 6¼c.

12 to 1
WOMEN'S 35c LACE HOSE 17½c
35c lace lisle hose; allover designs; Hermsdorf dye. On sale between 12 and 1 at 17½c.

1 to 2
$6.75 PLAID JACKETS $3.37½
Smart plaid jackets in box style; latest effects in these popular box jackets. On sale on third floor from 1 to 2 for $3.37½.

2 to 3
BOYS' $1.00 GOLF SHIRTS 50c
30 dozen boys' golf shirts in assorted patterns; good materials. Half price Friday between 2 and 3; $1.00 values for 50c.

3 to 4
DOOR PANELS AT HALF PRICE
Choice of any of our front door panels at half price regardless of cost; prices from 25c up. On sale between 3 and 4 in drapery department.

4 to 5
WASH GOODS REMNANTS 5c YD.
1500 remnants of high class wash goods at half price and less; two tables for this occasion. The big 5c table consists of
10c lawns 5c — 15c organdies 5c
12½c batistes 5c — 18c waistings 5c

5 to 6
MEN'S 50c SHIRTS 25c
Men's shirts of printed madras; light and dark effects; pretty patterns; all sizes. Half price from 5 to 6; 50c values for 25c.

The popular long silk gloves in black and white. Get your size before the lot is gone.

Nothing But Bargains Advertised or Displayed in Windows and Store

1000 Linen Skirts $1.50
This is the greatest values we ever gave, and the most opportune time to give them. Just received, the entire production of a wash skirt manufacturer bought at from 25 per cent. to 50 per cent. off regular prices; all styles; values $2.00 to $2.50.

$2.50 Shirt Waists $1.50
We just opened 4 cases of Waists that were bought $6.00 per dozen less than what we ordered them for on May 15th. Four styles—lace trimmed and plain tailored effects, neat tucks, and some plain pleated Country Club waists—our regular customers will readily recognize.

Linen Suits $15.00
Richly embroidered suits and lingerie effects in fine linen and crystal India linen demi-costumes; many exclusive styles that we only bought one of; some fine sample garments that would be cheap at $50, but the most of this elegant bargain sold from $37.50 to $35.00. Choice, Friday, $15.00.

25 Per Cent. Off
On all silk petticoats, $10 and over.
On all Voile skirts, $10 and over.
On all novelty and silk skirts $10 and over.

ROLLER SKATES FREE
With all purchases in Juvenile Department of $5.00 or over.

BOYS' $5.00 SUITS $2.48.
150 suits in the lot; they are all wool; cut in single-breasted sack effects with belts to match; ages 7 to 16.
One-third off on wool Buster Brown suits; prices range from $2.00 to $10.00; ages 2½ to 7.
One-fourth off on all boys' wash suits; prices range from 50c to $4.00; ages 2½ to 10.
Boys' knee pants; special 48c, values to 75c.
Boys' waists 19c, values to 35c.
Big reductions on all boys' and children's straw hats.

WOMEN'S 50c LACE HOSE 39c
Lace lisle hose; regular 50c quality; all imported and Hermsdorf dye; double heel and toe; come in allover lace designs and boot effects in black and new tan shades. Friday and Saturday 39c.

25c AND 35c LACE HOSE 19c
Women's an misses' lace hose; regular 25c and 35c quality in allover Egyptian lisle lace patterns; German made; Hermsdorf dye; double soles and heels; come in black and new tan shades. Friday and Saturday 19c.

SALE OF 85c AND $1 WOMEN'S UNDERWEAR 59c
July clean-up of women's summer weight high grade knit underwear; the following makes are represented: Kayser, Carter, Forest Mills and Arnold Mills.
The vests come in low, sleeveless; high neck, long and short sleeves; made of fine Vega silk and Peruvian cotton; pure white, pink and sky; well made and form shape; hand finish; crochet yokes.
Pants come in pure white Jersey rib; umbrella styles. Arnold make. Embroidery trimmed.

Millinery Clean...
$2.75 TO $7.98 HATS 75c
An assortment of hats weeded out ... taking. Good picking in the lot. Can't describe the kinds. Original prices ... $7.98. Your choice 75c.

BEAUTIFUL WASH GOODS ...
The big 12½c table of wash goods ...
25c organdies 12½c.
25c waistings 12½c.
25c Japanese Crepe 12½c.
Together with remnants of Persian ... linens, wash chiffon, mulls, etc.; all ... 12½c a yard.

MEN'S 25c AND 35c FOUR-IN-...
50 dozen men's and boys' silk four... lected from our regular lines of 25c ... wear. Friday and Saturday 12½c.

25c SUSPENDERS 15c
Men's Guyot suspenders in white, black and fancy colors; sold regularly at 25c. Friday and Saturday 10c.

MEN'S 10c HOSE 6¼c
Men's fast black hose; regular 10c quality. On sale Friday and Saturday at 6¼c.

MEN'S $1.00 GOLF SHIRTS 59c
Men's cool summer golf shirts in light and dark patterns and pure white ... or plaited ... these are ... perfect ... $1.00 garments ... and Saturday ...

MEN'S ...
Men's ... underwear ... ribs, ... porous ... short ... white, pink ... and ecru; ... values. Friday ... urday 39c.

5000 Men's Sample Hose (Imported) Values to $1.00, choice 25c
The biggest and best sample of men's hosiery ever brought to the Coast. It consists exclusively of the most desirable qualities and patterns. These fine imported hose sell regularly in the neighborhood of a dollar, many of them are extra good dollar values. Beautiful lisles, fine silk-embroidered patterns—5000 in the lot—hundreds of new styles—a grand special for today at 25c for your ...

You're in a Box
If you are still wearing your winter suit, and it will soon be a hot box, for the weather man says you'd better make good use of the few cool days for there's going to be "a big warmin'" soon. A good coat and pants suit made for you at
$18.00 to $30.00
Brauer & Krohn
Tailors to Men Who Know.
THREE STORES.
128-130 S. Spring, 8th and Spring, and 114 1-2 South Main Street.
Phones—Main 3116 Home 2896.

Feed
bills reduced by buying your supplies where a large stock is kept to select from.
Our Prices
are lowest, considering quality. Quantities to Suit.
Clark Bros.
1249 S. Figueroa St.
Main 7807. Home Ex. 106.

14 and 18 Karat
Wedding Rings
Engraving Free
H. J. WHITLEY CO.
345 South Broadway

THIS STORE CLOSES ON SATURDAYS AT 12:30 UNTIL SEPT. 15TH.

Bargain Basement offers today $2.25 embroidered shirt waist patterns at $1.25.

DE **Ville** **Paris**
A. FUSENOT COMPANY, 317-325 S. Broadway
Extending to 314-322 S. Hill Street.

Wait a moment before you close the trunk. Haven't you forgotten something for the vacation trip?

How About Parasols, Umbrellas, Veilings Neck-fixings?

Insure Your Complexion
Against the warm smiles of Old Sol's strong rays. It's dangerous to be without a parasol or umbrella at the beach these warm days. There is no excuse when we show such a large variety of either, and so temptingly priced, too.
Prices range in SMART PARASOLS from $1.25 to $15.00.
BLACK or FANCY COLORED UMBRELLAS priced from $1.00 up to $12.00.
Aisle 3.

You never can have too many
HANDKERCHIEFS
Don't Miss This Special for Friday and Saturday
Our entire line of 40c and 35c embroidered handkerchiefs, some hemstitched, others scalloped edges.
Your Choice 25c Each

Neckwear Special
Today we offer an all linen stock ...
Regular 75c Value at 50c
Shown in all white or sky blue. In long ... or no tabs. Effectively embroidered and ... anteed to wash.

VILLE VEILINGS
Did it ever occur to you why we sell so many veils? It's because we always have a larger ... tion of up-to-date veilings than others, and beauty and popular prices are so evenly ... that fashionable women depend entirely upon the "VILLE FOR VEILS."

AUTO VEILING
In all colors, either chiffon or grenadine, 25c yard and up. Auto veils (3 yards long) $1.50 and up.

MESH VEILINGS
In dotted or plain. We show an ... variety of white with black effects. ... colors and black.

Editorial Section.
PART II—LOCAL SHEET: 14 PAGES

Los Angeles Daily Times

California del Sur.
CITY AND COUNTRY.

XXVTH YEAR. FRIDAY MORNING, JULY 20, 1906. On All News Stands, Trains and Streets. 5 CENTS

N. B. Blackstone Co.
DRY GOODS
SPRING AND THIRD STS.
Store Closes Saturdays at 12:30 O'clock.

60c AND 75c— RIBBONS 40c YD.

This is a ribbon event in which quality and style play parts as important as unprecedented prices do. It's an occasion that will be taken advantage of by women who have a failing for exquisite color effects.

An even hundred pieces of high-grade taffeta ribbon, four to six inches wide. Rich, heavily embroidered effects and soft, dainty, shadowy, printed warp styles. Every color combination and tone that Fashion approves is here for your choosing. That the entire lot will be quickly taken we haven't a doubt, so don't come at the eleventh hour expecting a full assortment. Little above half price today—40c a yard.

Neckwear Novelties. 30c to 50c Values..... 15c

75c to $1.00 Values for..... 50c

May be twenty or thirty dozen in all. Some brand new styles lately arrived, others odds and ends broken lines from the past few weeks' selling. Not an out-of-date creation in the two lots. Linen or lawn, Irish crochet, hemstitching and Swiss embroidery. Every modern style of neck or collar with or without the tab ends. 75c and $1 values for 50c; 30c to 50c values for 15c.

Belt Prices Reduced

Leather belts, wash belts, gold and silver fabric belts, dozens of styles. Values up to $2.00 for 50c each.

OUR ADVICE
TO YOU IN REGARD TO
Talking Machines

If you intend to buy a talking machine, our advice, as talking machine experts, is that you consider none but the Victor. We sell only the Victor, because we know from years of tests that it's the most perfect talking machine ever made. If we could find a better one than the Victor we would sell that, and that only. Many dealers, however, while being forced by the great demand to keep a few Victors on hand, carry one or more of other makes, inferior in tone to the Victor. These pay a larger margin of profit than the Victor, and are often recommended to prospective customers as being just as good.

In order to be sure of hearing the Victor honestly demonstrated, we suggest that you visit our store and let us play for you a few records of your own selection—then go wherever you will and hear the other machines; we feel sure this will convince you of the superiority of the Victor as a reproducer of every class of music.

Victors $10 to $100. Victor Records 35c to $5.00. Easy terms, if desired.

Geo. J. Birkel Co.
343-47 S. Spring St.

Victor Headquarters for all of Southern California and Arizona.

HARDESTY'S VANILLA

Do You Know What Pure Foods Mean to You? In Extracts Emphatically,
Hardesty's;
Undoubtedly the Very Best

HARDESTY'S LEMON

STETSON PRESTON CO.
Distributor
Los Angeles, Calif.

SUMMER SUITS
(NOTHING RESERVED)
20 PER CENT. REDUCTION
AT
DESMOND'S
COR. 3RD AND SPRING STS.

—ONLY— $4.50

DuBois & Davidson Furniture Co.
334 West 6th St., between Spring and Broadway
"Just Over the Line From High Rents and High Prices." "Nuff Sed."

ROAD OF KING BELL-MARKED.

First Signs Going Today on "El Camino Real."

Significant Step in the Great Restoration Plan.

High Guide at Each Turning of Thoroughfare.

In the old days there was a road through Spanish California that joined the missions from San Diego to San Francisco de Solano. El Camino Real it was called—"The King's Highway." After the American occupation it fell into disuse, and the route was lost and obliterated. Now it has been found again, resurveyed, and the mission highway will take the place it once had. The Los Angeles section of El Camino Real Association has worked quietly for a long time. It has searched old maps, studied old records, and sent men over the roads. Today it will place the first guide-post to mark the turnings of El Camino Real.

These posts are worthy of the road they will mark. A mission bell is the chief feature of the design—a bell swung from a high standard, crooked like a goose neck. The bell is a bell—clear and sweet-toned—that can be rung. It is cast from iron metal, and weighs close to a hundred pounds. Santa Barbara Mission furnished the model for the casting, and the sign of the mission road is a replica of the bell that called Chief Yanonalit's tribe of Indians to their first Christian training.

On the bell in raised letters, picked out in gold, are two dates. One is 1769, when the first mission was founded, and the other is 1906. Around the base of the bell is "El Camino Real."

The bell itself stands a foot and a half high, and is swung from a standard that reaches fourteen feet from the ground. The post goes into a heavy concrete base. On the standard will be signs showing the direction of the main towns and the distances they are from the post. As the work of placing the posts and arranging the details has been shared to some measure by the Board of Supervisors and the Automobile Club, they will be accorded the privilege of putting their signs on the standard also. Thus each bell-standard may carry three or even more sets of directions.

FIRST FROM PLAZA OUT.

The first lot of bells to be placed will go along El Camino Real from the Plaza in Los Angeles to the county line near Newberry Park. The road is exactly that taken by nearly all automobilists going to Santa Barbara.

The first bell will be put on the grounds of the Plaza Church. The church is not properly a mission, although it is often called so. In reality it was a pueblo church, San Gabriel being the mission. But Nuestra Señora de Los Angeles will have the first bell.

The next goes at the Sisters' Hospital, on the corner of Sunset boulevard, and the third at the corner of Vermont avenue and Prospect boulevard. Paul de Longpre's home in Hollywood will be the place for the fourth, and the fifth marks the turn for the Cahuenga Pass at Hotel Hollywood.

Beyond the top of the Cahuenga Pass there are four roads turning off El Camino Real, about a mile apart. Each turning will be marked with a bell; one goes about a half mile beyond the summit to mark the Burbank road; another opposite the Lankershim farmhouse at the crossroads to Burbank and San Fernando; another about a mile farther on at the crossroads leading into the Toluca Valley, and the last where the road turns off for Toluca, about twelve miles from the Plaza.

The tenth bell goes a short way beyond Encino Springs, and the next at the forks of the roads leading to Chatsworth and Calabasas. At old Calabasas, where a road runs to Santa Monica through the hills, will be the twelfth bell. A short way beyond New Calabasas, where a road wanders off into the hills, will be the place for another bell. Where the road forks to the left, leading to Las Virgines Cañon, a bell will swing to show the way on up the coast, and the last of the present lot will be placed near the county line in Russell Valley, thirty-eight miles from Los Angeles, to mark the way to the Canejo Pass.

Thus El Camino Real from the Plaza to the county line will be marked, so that none may lose the way. In the other direction, out by the San Gabriel Mission, the bells will be swung in a short time. There are associations in the other counties, and it is expected now that Los Angeles has taken the lead, that they will follow shortly.

WORK OF RESTORATION.

The movement and plan of restoration of El Camino Real originated with the "Pasadena Exhibition Association," of which Miss Anna B. Pitcher was chairman. From that grew El Camino Real Association, a State organization, with county sections. The plan was supported by the Landmarks Club and the California Landmarks League, the Highway Commission, and various women's clubs.

In Los Angeles the leading spirit of the movement was Mrs. Armitage S. C. Forbes, secretary of the Los Angeles section, and chairman of both State and local location committees. It is largely due to her efforts that the plans of the association have been carried through. The Highway Commission also helped to the best of its power, and the design of the posts was due to the suggestion of C. F. Gates, who has been a steady worker for both organizations. The Los Angeles Board of Supervisors aided both associations however it could.

The great difficulty was to determine the location of the road. The route selected by the Franciscan Fathers was the most direct road that was practicable, connecting their four presidios, three pueblos and twenty-one missions. It was about 700 miles long, and while some of it was broad and well graded, other parts were little more than bridle paths. Being the most direct road, a large part of it is now included in existing county roads, but the rest lapsed into oblivion. To connect the known parts was the task. It was not always possible, because in some places there is now no road.

To get the real El Camino Real, the Union Trust and Title Company was employed to make an abstract of the old maps in its possession. From this and many "diseños" in the possession of private people, the road was located. But many difficulties still obtained. Mrs. Forbes, Father Juan Caballeria of the Plaza Church, Senator R. S. Del Valle, Col. J. B. Lankershim and the late O. W. Longden did the work, and they did it well.

This placing of the bell posts marks only a stage in the work of the association. It means that a great part of the preliminary work has been finished and put behind. In Los Angeles county El Camino Real will soon be marked. But there is more to do. The road should be repaired in many places, so that it will become the natural channel of pleasure travel.

And then the associations in other counties must take up the task with renewed vigor. When all is done, California will possess the most historic, picturesque, romantic and unique highway in the world—a boulevard 700 miles long, with twenty-one missions as stations, a legacy from the poetic Spanish past of the Golden State.

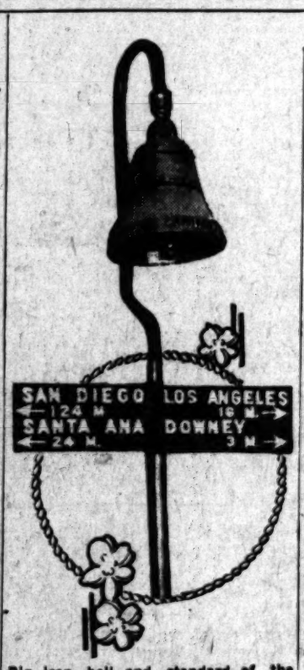

Big iron bell and standard of the Camino Real Association, fourteen feet high, to mark the turnings of El Camino Real—"The King's Highway"—laid out by the mission fathers and used since 1769.

NEW RESERVOIR IS PROJECTED.

WORK BEGUN FOR STORAGE OF LARGE WATER RESERVE.

Waterworks Engineers Are Preparing Detailed Plans of Owens River Conduits for Board of Consulting Experts, Showing Proposed Route—Rear Over Lippincott.

Below the Ivanhoe reservoir, which stores a reserve supply of water for the northwestern section of the city, is a depression between hills that is an ideal site for a reservoir of large capacity. Borings are being made to determine the location of bedrock across the lower end of the valley, and the work of constructing a dam will be started about the first of September.

Engineer Mulholland proposes to build an earth dam, with a reinforced concrete core, of sufficient height to impound 850,000,000 gallons of water, and he expects to fill the reservoir next winter.

The two Ivanhoe reservoirs will hold more than 900,000,000 gallons, or sufficient to supply the city for three weeks if all other sources of supply were cut off. With this reserve, the danger of shortage in the dry season will be averted, and the Water Board will be relieved of much anxious worry. The winter surplus flow of the Los Angeles River is ample to fill the basins. Engineer Mulholland says a simple earth dam would stand all right, but as the reservoir is in a situation that would make the remotest possibility of a break a serious menace to a large residence district, he has determined to put in a dam that cannot be broken by anything less than an earthquake erratic enough to stand it on end.

A concrete core, reinforced with steel, will be built up from a trench in the bedrock to within ten feet of high-water mark. That will make the dam "as safe as a church."

Mr. Mulholland's new scheme of using oiled sand in place of rip-rap, to protect the slopes of the Ivanhoe reservoir, has proved entirely successful, and is attracting the attention of irrigation engineers, who see in it a cheap and effective method of protecting the banks of canals from erosion and crumbling.

The work has been examined by agents of the State Agricultural Department and by engineers of the Reclamation Service, who have found no defect in it.

J. B. Lippincott, whose appointment as associate engineer of the Owens River project has been recommended by the Water Commissioners to the Board of Public Works, is in consultation with Mr. Mulholland concerning the tentative plans of the conduit line, and will assist in the preparation of detailed plans and estimates to be submitted to the board of consulting engineers.

Agents and the organ of the obstructive power companies are roaring over the employment of Mr. Lippincott at this time, raising the objection that there is nothing for an engineer to do until after plans shall have been approved by the consulting board.

Presumably they hold that engineers are not required to prepare plans, and think the work should be delegated to a janitor. When it occurs to the corporation dust-raiser, doubtless it will set up a howl over the reckless extravagance of the Water Board in hiring engineers to survey the conduit route.

A large force of draughtsmen is busy in the waterworks engineer's office preparing maps to be filed with right-of-way applications in Washington, as required by the regulations of the Land Office.

These maps show the conduit line and all sections of land through which it passes, and involve a great deal of field and office work.

SANTEE STREET SALE.

Bundy & Schneider have sold for Dr. A. D. Howton to a local investor a lot, 48x150 feet, on Santee street, next to the corner of Fourteenth, improved with a two-story residence, for $7500. The purchaser intends improving the property.

DEATH BRINGS ONLY PARDON.

Young Prisoner Passes Out in San Quentin.

Poor Mother Sought Vainly for His Freedom.

Gov. Pardee Turned Others Out, Held Him.

Clinging with his last breath to the hope that he might see his mother once more, little José Ruiz died in San Quentin Prison yesterday.

The refusal to let this dying Mexican boy out of prison to go home to his mother in Los Angeles has been added to the list of procrastinations which Gov. Pardee has to answer for.

Even this little issue he dreaded to meet with a square answer until it was too late. He dillydallied and filled and backed and dodged around the entreaties of Mrs. Ruiz, as he does everything else.

Hearts of other old mothers have been broken because their sons passed away in prison, longing to come home to die. But these have been sacrificed to the good of law.

JUDGE SIGNED PETITION.

In this case the petition for the pardon of José Ruiz was signed by Judge Smith, who sentenced him, and by the District Attorney, who prosecuted him.

Other criminals, to the number of six or eight "life-termers," were pardoned by the Governor on the Fourth of July. This boy had been assured

JOSE RUIZ.

that he would be among them. He held on to his slender thread of life, waiting to come home.

But the Governor was afflicted with another attack of indecision.

It is hardly possible that he refused this small boon on the ground that Ruiz might become a public menace again. The youth had been dying by inches for months. It was only for a wasted rack of bones with a little spark of life that the pardon was asked.

Ruiz's mother lives on Grafton street. She is over 60 years of age and feeble in health. Of her children, this boy, José, was the weak, sickly one. He was a delicate, puny child.

About five years ago, with other boys, he drove away cattle and sold them at a butcher shop. The whole gang was arrested and convicted of grand larceny. Judge Smith sentenced young Ruiz to San Quentin for six years. He was then 20 years of age.

PATHETIC MOTHER'S EFFORTS.

From the day of his conviction this pathetic old mother has been working to get his freedom. She went an endless round of the officials while he was still in the County Jail, but could not save him. She became a familiar figure about the Courthouse—an anxious woman with a petition.

He had been in prison about four years, and had been rated an exemplary prisoner. Some time ago his mother learned of his illness, and renewed her efforts to get him out. Two years ago she sent a petition to the Board of Pardons for a parole, but it came to nothing.

Ten months ago young Ruiz began sinking into a rapid physical decline. A large abscess appeared near his spine, and it was thought he could never recover from it.

His mother begged of them to let her have her boy home. Like all the Mexicans, she had herbs, traditional in her family, which she regarded as a certain cure. She thought if she could only get him out of jail and home, she could cure him with these. She said, as a child, she kept him alive by their medicinal properties.

She even searched laboriously for the right herbs among the foothills to be ready for the time when she could see him; but that time never came.

She went to an attorney, A. D. Warner, and he made a hard fight for the boy's liberty.

He forwarded to the Governor letters from the warden of the prison showing that the boy was in a critical condition, that his life had been despaired of. The prison surgeon said he probably had some tubercular trouble to which this abscess might be ascribed. At any rate, it was admitted that the boy was surely doomed.

When the news came yesterday of the boy's death, Warner immediately wired to the Governor in regard to the return of the body to the family in this city. The Governor wired back referring the matter to some one else.

Late yesterday afternoon the warden of the prison was reached by long-distance telephone. He said the body cannot be returned unless transportation charges are guaranteed.

The mother had not enough money to have the remains brought here. She gave all that she had to her attorney, and Warner made up the balance. The boy will come home after all—dead.

Death is slow, but quicker than Gov. Pardee.

POTTER'S FISH STORY.

He Says It Isn't One, but It Makes "Dead Ones" of the Avalon Tales.

Avalon must take a back seat; its fish stories are "dead ones."

Milo M. Potter, now at the Hotel Van Nuys, received the champion from Santa Barbara yesterday over the long-distance telephone.

It costs money to send fish stories, especially big ones, over long distance.

To start off with the end of the story first, Mr. Potter announced that two guests of the Potter Hotel at Santa Barbara brought a ton of barracuda to the hotel which they had caught inside of five hours' fishing from a launch.

When these fish were weighed at the hotel and tipped the scales (weighing scales, not fish scales,) at over 2000 pounds, the said guests were so jubilant that they kicked up their heels and shouted in glee.

This is the record for rod and reel for Southern California waters under the circumstances, so far as there is any record.

"And this is no 'fish story,' either," says Mr. Potter.

OIL RESERVE STOCK SHORT?

REPORT THAT STANDARD SHUTS DOWN ON SUPPLIES.

Oil Men Say That the Associated Can no Longer Draw on Big Trust's Kern Field Tanks to Meet Contracts and That It Must Bid in Open Market.

Local oil men are much interested in a report from Bakersfield which would seem to indicate a break in the business relations between the Associated Oil Company and the Standard Oil Company. It has been generally considered that the Associated is practically a part of the Standard Oil system and this belief has been strengthened at times by the knowledge that the Associated has drawn upon known Standard Oil reserve stock when it was needed.

But yesterday is was stated in local oil circles that the Standard has now suddenly refused to loan the Associated any more of its reserve supply of oil. Just what this portends in connection with the Associated no one would say yesterday definitely.

"This is only hear-say and rumor," remarked one prominent oil dealer, one of the principal officers of a big local company yesterday, "but this move of the Standard may mean that it is at outs with the Associated. That it has loaned the latter so much oil that when it says 'return the oil you've borrowed,' the Associated will be up against it.

"This is not the first time the Standard has played such a trick," he continued. "The Standard has before been associated with a semi-independent company and loaned it oil until it was so deeply in debt that it could not repay and then demanded a return of the oil borrowed. The company could not go into the market and buy this great quantity of oil for the reason that the Standard holds most of the reserve supply and would not sell, or if it did it would be at a big price and still keep the oil."

Other oil men are inclined to think that with the big delivery contracts now on hand by the Standard Oil as well as by the Associated, that the former is afraid to be caught short of stock and consequently refuses to deplete its reserve supply in the Kern field.

A number of oil men asserted yesterday that the Associated was short of oil to fulfil its Southern Pacific contracts and would have to go into the open market to buy in bulk.

AFTER BIG CONVENTION.

Angelenos Try to Secure Next Meeting of International Sunday-School Convention.

An effort is being made to secure for Los Angeles the International Sunday-school Convention for 1911, and the Rev. Hugh E. Gibson, secretary for the State Sunday-school Association, will leave for the East shortly in the interest of the movement.

There was an unsuccessful effort to bring the convention to the Pacific Coast last year. Delegates from Portland, Ore., San Francisco and Los Angeles, united to bring the gathering to San Francisco. The undertakking was not successful and the convention went to Louisville, Ky. The understanding at that time was that the next convention would meet in San Francisco.

The important gathering would bring thousands to Los Angeles and there is reason to believe the plans of prominent Sunday-school leaders in Southern California, who are working hard to interest many, will succeed. The convention meets once every three years.

The Rev. Mr. Gibson will leave for the East August 3 and will spend some time at the summer school at Winona which opens August 9. He will be absent several weeks.

"DON CAESAR'S" CLAIM.

Man on Street in Tunic and With Hair Braided, Says He Is the Real King of Spain.

Claiming to be the rightful heir to the throne of Spain, a picturesquely-dressed Spaniard who says his name is Don Caesar, with home at No. 434 Bell street, Boyle Heights, attracted attention last night in front of the Orpheum by trying to prove his lineal descent from the ancient Dons.

Dressed in a sleeveless tunic of pea green, with knee breeches to match, the gayly-dressed cavalier quickly drew a large crowd about him. He wore no hat, and his long hair was caught in a braid at the back. He looked as if he might have just stepped out of a castle in Spain, and needed only a sword and a richly-caparisoned steed to represent the real Don Caesar de Bezan.

"I am a direct descendant of a son of Queen Isabella of Spain and Christopher Columbus," he said. "I am going to my own country to establish my claim. The Spanish people will rally around me, and there will be a bloody war."

The man is about 30 years old. He is intelligent in appearance and has some knowledge of history. He is swarthy and not bad looking. He says he will appear on the streets of Los Angeles nightly and when he has proved the assertion that he is the real King of Spain will cross the water and gather an army. He says King Alfonso is a pretender.

Hearing that the police might be called, the little fellow disappeared suddenly from the glare of the lights.

NEEDS "ANGEL" TO SAVE IT.

Today to Seal Commercial Club's Fate.

Stormy Session Reveals It Full of Woes.

May Go Into Bankruptcy as Last Resort.

"Unless a guardian angel appears with $2500 tomorrow to pay off delinquent debts, the rooms of the Commercial Club will be closed and the affairs of the organization will be placed in the hands of the Wholesalers' Board of Trade."

This statement was given to a Times reporter last night by President W. A. Paris at the conclusion of a long and stormy meeting, during which accusations were made against members of the old board of directors of the club—then called "The Occidental"—and every possible plan for saving the organization was discussed.

Owing to alleged mismanagement and resultant notoriety that came to the Occidental Club some months ago, the unsavory element was ousted, a new directorate elected and a strong effort made to put the old organization on a sound basis under the new name. It was the concensus of opinion among the forty members present last night that the present board of directors has done all in its power to accomplish the purpose sought by the reorganization, but that the burden of indebtedness is too heavy.

It was decided on motion that the directors be empowered to take final action on going into bankruptcy.

CHARGES AND HOT WORDS.

In the discussion of the trouble that had brought about the "sad state of affairs," W. B. Moorehead accused Leo L. Gibson, an old member of the club and an employé of the Southern Pacific, with having made the statement that he had in his possession checks which would prove that certain of the old directors were guilty of "graft" in connection with bills for merchandise used by the club—that there were those who got "rake-offs" on everything that was purchased.

F. E. Alderson sprang to his feet and said he had been grossly insulted by the same Leo L. Gibson, and that he would like to see a committee appointed to investigate the assertions of Gibson. A motion was carried that the president appoint a committee of three to wait upon Gibson and demand an explanation. President Paris appointed F. E. Alderson, W. B. Moorehead and Dr. F. M. Parker. Dr. Parker shouted: "I will serve; I don't like to fight, but if there is any man in town that I'd like to slap over it's that dirty little cuss, Gibson." The remark was met with a howl of delight.

DEEP IN DEBT.

Facing the club is an indebtedness of more than $5000, made up of $4400 in delinquent merchandise bills, $1300 in bonds (money loaned by the club members to keep things going, for which they have taken the club's I. O. U.) $2000 owing a local bank on a loan, and $1000 due Mackie-Fredericks Company for furniture. It was stated that out of 340 members there are in the club but forty-five in good standing—that is, all paid up to date—and probably only 100 members who would make good delinquent dues if given a little time. As the result of an endeavor to levy an assessment of $10 a member and raise the dues from $2 a month to $5 a month, resignations numbering more than 100 were received by the secretary. It was found that the old board of the old Occidental Club had allowed resignations to come in which were accepted, and then never entered on the books, and in some cases the resignations were received without a mention of them being made to the Committee on Membership. All of this got the affairs of the club in a tangled condition. There are in the hands of the Dyer Law and Collection Agency assignments for delinquent dues amounting to $3500, and it was decided last night that suit will be brought in each of these cases.

BEHIND EVERY MONTH.

The club has been living in quarters that cost it $400 a month; its salaries and running expenses have amounted to about $300 a month, and since the reorganization the club has been steadily running behind to the tune of $300 or more a month. It was this condition which led the board of directors to call last night's special meeting, at which the whole matter was laid before the remaining loyal members who responded to the call.

The following-named are the officers and board of directors of the club, W. A. Paris, president; W. C. Hendricks, secretary; C. F. Stamps, Jr., treasurer; E. R. Baldwin, first vice-president; F. J. Horner, second vice-president; F. Earl Alderson and Albert Mercer members of the board.

BRUTAL BEATING RESPONSIBLE.

The troubles of the club in acute form date from the middle of March. March 19, there died in a hospital Victor G. Higgins, an attendant of the club. His death was hastened if not directly caused by a brutal beating which he received in the Occidental club rooms on the night of February 22. Henry Johnson and a man named Kuhlman, who is said to have fought in the ring under the name of Eddie Toy, attacked Higgins because he obeyed the directors' order and turned out the lights at midnight. Not satisfied with beating him up once, they attacked him again when he entered the telephone booth, and then left him to welter in his blood until he recovered enough strength early in the morning to drag himself home.

The fight was the outcome of a drunken carouse carried on in celebration of Washington's Birthday. There were several men present, and none interfered or offered to help Higgins when he was beaten. Instead they turned out the lights and left him. The membership as a whole all condemned these actions severely, and many showed their appreciation of the club's disgrace by withdrawing, and even the change of name was ineffectual. Apparently the house-cleaning has been of little use.

RABBI WERNER RETURNS.

Rev. Dr. Hirsch Werner, permanent minister of the Congregational "Tourath Charyin," which worships in Odd Fellows' Hall, returned yesterday from a tour of Northern California and Oregon. He preached at the Orthodox Synagogue in Oakland, July 7, and a week later occupied Dr. Willner's pulpit at Portland, Or., where he conducted the memorial service for the late Dr. Theodore Hertzel in the interests of the Zionist Society. Rabbi Werner is much improved in health as a result of his journey.

THE PUBLIC SERVICE.

SUMMARY OF THE DAY.

The discovery was made yesterday at the City Hall that for more than a year the city has paid more than double contract price for fuel oil. The money was refunded.

The efforts of the Standard Oil Company to have the oil limit extended was defeated by a woman before the Council Legislative Committee yesterday.

In a will contest before Judge Gibbs it is alleged that Mrs. Della Sherbourne burned her mother's will when she discovered that she had been cut off with $1.

Miss Laura Charles is just of age and a small estate left to her by her father has, under the fostering care of her guardian, grown until now it promises to provide for her for life.

The city's prosecutors find they can not force automobilists to display State numbers on their cars. Earl Robson was arraigned in the Police Court yesterday charged with failing to comply with the provisions of the State law requiring motorists to secure license numbers, but the case had to be dropped.

Tom Bridges and Burt Peacock were taken into court yesterday charged with disturbing the peace. Their case was continued until today, when it will be set.

AT THE CITY HALL.

CITY BILKED ON OIL CONTRACT.

DEFEATED BIDDER "SQUEALS" ON A COMPETITOR.

Official Carelessness Responsible for Blunder Passing Unnoticed for More Than Year, but Money Refunded—Lone Woman Defeats the Standard Oil Company.

Just how easy it is for the city of Los Angeles to pay for a whole year twice as much for a commodity as its contract calls for, was demonstrated yesterday.

It is barely possible that the blunder, if such it was, would never have been discovered at all but for the "squeal" of a man who got worsted in the bids to furnish the city with fuel oil for the furnaces in the basement of the City Hall.

Yesterday C. E. Lapp called up Willard L. Goodwin, clerk of the Supply Committee of the City Council, and said to him:

"Say, do you know the city is paying double its contract price for the oil used at the City Hall?"

Goodwin didn't need another hunch. He looked up the contract and found that Lapp had given the correct tip.

For the year ended May, 1904, Doran, Brouse & Price delivered oil to the city at 75 cents per barrel. Competition was brisk the following spring, but the same firm managed to hold the contract by bidding 77½ cents per barrel. The new contract was executed and filed in the office of City Clerk Lelande, but an examination of the bills shows that Doran, Brouse & Price continued to invoice the oil to the city at 75 cents a barrel.

C. L. Wilde, chief deputy to the City Clerk, likewise continued to fill out the requisitions at the old price, though it was done in the following haphazard fashion:

"Oil for May, $61.70," instead of by number of barrels at 75 cents per barrel, as detailed on the bills. Had this been done somebody would have discovered that it was wrong.

Mr. Goodwin, who is supposed to be the watchman between the city and overcharge for supplies, added his signature to the requisitions without raising a question as to their form, though in this case he never saw them until after they had received the approval of the City Council in open session. This is satisfactorily accounted for by the fact that oil is the one commodity that must be delivered in advance of the requisition, as there is no way of knowing how many barrels are needed for a given month until the bill goes to the City Clerk's office with the "O. K." of the engineer.

Immediately upon the discovery of the mistake, Goodwin went to Wilde, Wilde went to Lelande, and the latter ordered a commutation for the fourteen months during which the city had paid double price, and inside of an hour he had on his desk a check signed by Doran, Brouse & Price, for $416.82, refunding to the city the amount overpaid.

The oil firm stated to Lelande that the whole thing was a mistake on the part of its book-keeper; Lelande said so far as his office is concerned such matters are entirely in the hands of Wilde; Wilde says it was a simple error, because he had been in the habit of approving bills at the higher price.

New bids are now asked for oil for the coming year, and Lelande declared that he will send a communication to the City Council on Monday, asking that Doran, Brouse & Price be excluded from the bidding.

The whole thing at the City Hall end is apparently the result of the loose method of approving bills that sooner or later attains in public place, where the requisitions are infinite in number.

SCORE FOR MRS. RILEY.

SHE DEFEATS STANDARD OIL.

Mrs. Riley, who for five months has been fighting the Standard Oil Company for its attempt to erect six big oil tanks at the corner of San Fernando and Baker streets, just across the street from her dwelling, won out before the City Council Legislative Committee yesterday.

The powerful corporation has asked the Council to extend the oil limits so as to cover their land at the point indicated, but not waiting for the required ordinance, they have already constructed the foundations for the tanks.

Though the Standard was represented by an attorney, Mrs. Riley and others who have now joined with her in the fight presented their own case, and won a decision from Councilmen Ford and Healy to recommend to the City Council on Monday denial of the petition for an extension of the limits.

Mrs. Riley has lived on her property for twenty-four years, and feels that she cannot well live anywhere else, but it is more than likely that she will now get a satisfactory price from the Standard Oil Company for her property, which has become valueless as a residence site. If they buy this and a few other low-priced properties in the neighborhood there will be no objection to the extension of the oil limits.

Index to Times Postoffice.

Answers to The Times classified advertisements, uncalled for and remaining in The Times postoffice at 11 o'clock p.m., July 19, are shown in the classified list on first page of the "Liner" advertisements.

For convenience of "liner" advertisers using box-number addresses for answers to their advertisements addressed in care of The Times postoffice, lists of letters in each box will be published daily. They are printed in order that patrons may be saved time and cost of making unnecessary trips to The Times office.

AT THE COURTHOUSE.

CHARGED WITH BURNING WILL.

MRS. DELLA SHERBOURNE DENIES ALLEGATIONS.

Estate of Late Mrs. Sarah Johnson Involves Numerous Relatives and Conspiracy and Other Charges Made on Both Sides—Attorneys Are Put on Stand.

"Habeas-corpus" Ladd and his law partner, Hester, had a rather unpleasant time on the witness stand in Judge Gibb's court in endeavoring to recollect whether they had ever prepared a will for the late Mrs. Sarah Johnson.

Hester said he could not remember making such a will, yet the deceased was credited on his cash book for a fee for doing it. Mrs. Della Sherbourne, a daughter, is accused of burning the will.

Ladd said he had seen the paper, had aided in its execution and had glanced over the document in order to assure Mrs. Johnson that it was in order. It was of record that Ladd had filed a petition for Mrs. Della Sherbourne of San José, in which she had, as daughter of the deceased, asked the court to appoint Ladd as administrator of the estate. The petition was drafted by Ladd, and in it the statement was made under oath that the deceased died intestate; that search had been made for a will, and none had been found.

"Did you not say," shouted Attorney Davison of San José, of counsel for Mrs. Sherbourne, "that you would fish the will out of Judge Hester's safe and burn it?"

Ladd looked reproachfully at his questioner and mildly answered in the negative.

"Then, why didn't you inform the court when you found that there was a will?"

"Well, I'll tell you," and there was a snappy gleam in the eye of the witness, "because I was afraid of the dirt that you would throw at me, for you had been writing some nasty letters."

Finally Ladd explained that when he filed the petition for administration he was not aware that the deceased person was the same for whom his law partner had drafted a will, and that he himself had seen executed. Only when he went with the appraisers to value the property did he recognise the house and the facts of the will then came back to his recollection.

ACCUSED OF BURNING WILL.

The estate is valued at about $9000, and Mrs. Della Sherbourne of San José is accused of having burned the will made by her mother shortly before her death, in which the deceased cut off her daughter with $1. On the other hand, Mrs. Sherbourne retorts by alleging conspiracy, and as part proof of this sets up the curious actions of Attorney Ladd.

Mrs. Johnson died on May 19 of last year, her daughter arriving in the city the day following. Attorney Ladd was appointed administrator of the estate, and his partner, Hester, acted as attorney to the estate.

The day Ladd was appointed administrator he called upon Mrs. Sherbourne to sign a note and mortgage, and before many weeks Mrs. Sherbourne had Ladd into court on the ground that he had by fraudulent representations induced her to sign this note and mortgage covering the property of the estate to secure a loan of $2779, due six months after date, in favor of one Simmons.

Mrs. Sherbourne claimed that Simmons had given no consideration for the note, while Ladd claimed that money was required to carry on the administration of the estate, and put in a statement of expenses. There was entered up $1137 for Public Administrator's fees, and that item alone raised a storm, as the Public Administrator had made no claim and had nothing whatever to do with the administration of the estate. The suit was dismissed.

After that everything went along pleasantly until the first and final accounting in the estae was filed last January, when it was hung up by a contest filed by Mrs. Freddie Bell of Illinois, a sister of the deceased Mrs. Johnson. The contestant is now seeking to make her charge good in court that her sister did not die intestate, but left a will properly executed, a copy of which has been filed, and upon which probate is asked.

When Mrs. Della Sherbourne arrived home too late to see her dying mother, it is claimed that she went through the effects in the house, and in a locked trunk found the will. Discovering that she had been cut off with $1, and that the bulk of the estate had been left to Mrs. Bell, Mrs. Belissa Carpenter of Illinois and a brother in Iowa, she threw the will into the fire, it is alleged.

MRS. BEARD REMEMBERS.

But the daughter avers that the document that she found in her mother's trunk was a rough draft of a will and bore no signature.

Mrs. C. W. Beard acknowledged yesterday that she had spoken of seeing the will, or rather of being present when Mrs. Sherbourne read it, and of having seen the signature, but she could not remember the names of the witnesses inscribed on the document.

C. N. Chase said that he had acted as one of the witnesses, and told of the circumstances surrounding the execution of the will. He was at the time serving papers and doing odd jobs for Hester and Ladd, and he signed his name as a matter of form without thinking much about it. He could not remember who the other witness was.

He had a faint glimmering of an idea that the other witness's name was Welcome, and A. P. Welcome was called to the witness stand. He said that he was one of the appraisers of the property involved, but that he had never witnessed any will, and could not remember that he ever signed one in that capacity.

C. W. Beard, husband of a former witness, stated that he did not know whether a will had ever been made by the deceased or not.

Mrs. A. E. Williams, testifying for Mrs. Sherbourne, said that Mrs. Johnson would not even see Ladd when he came to the house. It was two days before her death and she telephoned for Judge Hester to come to her. Instead, Ladd came, and the dying woman in a tired voice said: "Not that man; take him away."

Mrs. Sherbourne swore positively that Ladd had told her that he had never even seen her mother.

"He was asking me one day," said the witness, "if there were any pretty widows in San José, and I inquired why he had never taken up with my mother. He laughing remarked that he had never seen her."

It appeared that the deceased had been highly displeased with her daughter at the time of her marriage, and for three years before her death she had not seen Mrs. Sherbourne.

Mrs. Sherbourne's attorneys claim that before they are through they will lay bare a conspiracy to defraud their client out of the estate.

MRS. SARAH JOHNSON,

over whose estate a legal fight is waged. It is claimed her will was burned.

QUARDIANSHIP PROFITABLE.

GIRL GROWS WITH FORTUNE.

By a little thought and kindly consideration on the part of her guardian, Miss Laura Charles, who has just attained her majority, is made independent of the world and has a small fortune of about $27,000, according to her guardian's account, which was filed yesterday. This sum, within the next year or two, promises to more than double.

The State Loan & Trust Company was appointed the guardian of the estate of 6-year-old Laura, when her father died in 1894. About 1897 it became necessary to mortgage or sell some property in order to pay the expenses of the support and education of the little girl. Mr. Woollacott, president of the State Loan and Trust Company, knew that mortgaging the small property would mean, sooner or later, a dissipating of the estate and he suggested to the court that a store be erected on the premises.

The judge allowed this to be done and a store was erected at a cost of only $300. From the income of this place Miss Charles has been educated by her mother and the property itself is now valued at $27,000 and still going skyward.

MINING DISPUTE.

"BOY" AND "GIRL" QUARREL.

The plaintiff closed his case yesterday in Judge Wilbur's court in the suit of Dr. W. T. Turner against the American Boy Mining Company, H. H. Markham, et al. During the afternoon the defense argued the motion for a non-suit, and the matter will be continued Monday, until which time the case was adjourned.

J. W. Wood, postmaster at Pasadena, and R. M. Furlong, were the closing witnesses for the plaintiff. Both were on the committee appointed by the objecting stockholders in the American Boy Company to investigate and it was their report that started the acute trouble.

Both witnesses testified that Markham and Coffin had made declarations to them to the effect that there ought to be more money on hand than the committee had found, viz., $12,080. The American Girl Company figures in the case.

BICYCLE THIEF SENTENCED.

MUST SERVE TEN-YEAR TERM.

J. B. Stewart, who was arrested last Saturday with a stolen bicycle in his possession and to whom eight other wheels were traced, was sentenced by Judge Smith yesterday to ten years in the penitentiary.

Last December Stewart was arrested on the same charge but was placed on probation for one ear. He has a wife and two children.

A check for $50 to which he was not entitled was found in his pocket when he was arrested.

COURTHOUSE NOTES.

BREVITIES MISCELLANEOUS.

GOT FULL TERM. C. L. Jones yesterday pleaded guilty to the burglary charge in Judge Smith's court and was sentenced to five years at San Quentin, the maximum sentence for burglary in the second degree. The defendant had only been in the city ten days when he broke into the home of Harriet D. Hardesty, No. 125 Pritchard street, and stole two watches, jewelry, silverware and odds and ends. There were two cases at Pasadena against him and two in this city.

SPURGEON DIVORCE GRANTED. Nancy Spurgeon was yesterday divorced from Alfred M. Spurgeon on the ground of desertion. The parties were married in June, 1894, and a year ago last February the husband abandoned his home.

INJURED HER SPINE. The damage suit of Mrs. Mary A. Fullinwider against the Los Angeles Interurban Railway Company to recover $15,000 damages went to trial before Judge Bordwell yesterday and the further hearing will be continued today. On September 15 of last year the plaintiff boarded a car at Fourth and Hill streets and when in the act of taking her seat the car started and she was thrown against the support, injuring her spine.

CHAPMAN DIVORCE. Charles W. Chapman was granted a divoree from Carrie Chapman yesterday on the ground of desertion. The parties married in this city in 1894, and in June, 1901, the wife put her husband's trunk on the porch and told him to "git." He did, and stated yesterday that for five years before the separation his wife and he scarcely spoke and for six months previous she refused to sit at table with him.

SENT TO PATTON. Ida Leichman and Emma J. Openshaw were yesterday committed to the State Hospital at Patton by Judge Gibbs. Both women have been in failing health and latterly have suffered from hallucinations.

TWO DIVORCES GRANTED. Grace B. Walters has been granted a divorce from George C. Walters on the ground of willful neglect. The marriage took place in January, 1903, and a separation ensued about a year later. M. J. Walden also obtained a divorce from Bessie G. Walden, on the ground of desertion. These parties married in Los Angeles in October, 1902, and in May of last year the wife left home and did not return.

THE OTHER REYMERT. The Attorney Reymert who, as stated in yesterday's Times, was rebuked in court by Judge Smith, is J. D. Reymert, not Theodore D. Reymert, of the firm of Adcock & Reymert.

THE INFERIOR COURTS.

SPEED MANIACS ARE NOW SAFE.

NEED NOT DISPLAY THE STATE NUMBERS IN CITIES.

Earl Robson Taken Into Court Charged With Failing to Show Number but Under Recent Decision Case Must Be Dropped—Talking About Capt. Home.

Earl Robson was taken into the Police Court yesterday morning charged with operating an automobile without displaying a State number, or being a licensed chauffeur, but escaped prosecution owing to the fact that the State law does not cover the municipality. In fact, the State law and city automobile ordinance are now in such a tangle that the prosecuting attorneys are at a loss to know which way to move.

Robson was arrested by Patrolman Walsh at 1:30 o'clock yesterday morning at Adams and Main streets. In company with two chorus girls and two other men Robson was going north on Main street at a high speed in a big touring car. Two uniformed officers tried to stop him, but the gay motorists refused to halt.

Patrolman Walsh was in plain clothes, and when he stepped into the street the chauffeur paid no attention to him. Walsh was a member of the St. Louis fire department for a number of years, and has not forgotten how to jump on a truck when it is going fast, and he gave the autoists the surprise of their lives by climbing into the auto as it whizzed past the point where he had been standing. Robson was arrested, and at the station gave $50 bail.

Prosecutor Fredericksson found that he could issue no complaint in the case, as the State law is not considered binding, and the city ordinance has not been used since the enactment of the State statute. This leaves the automobilists free to do as they like regarding numbers, as by his decision in the Bert Dingley case Judge James practically knocked the State auto law in the head, and the city is not yet ready to begin issuing numbers and licenses to chauffeurs.

Talk About Capt. Home.

Tom Bridges and Burt Peacock, charged with disturbing the peace, have been talking about Capt. Thomas Home of Fire Engine Company No. 9. Capt. Home swore to the complaints on which they were arrested, and since that time the two men have been saying that Home was drunk at the time.

These men were in the Botilier home at the time of the last fire there Tuesday evening, and members of Engine Company No. 9 claim they attempted to prevent the firemen entering the place. A fight ensued, during which Capt. Home threw one of them off the porch.

Capt. Home has been in the service of the city fifteen years, served under four chiefs, and never before has a single charge been brought against him. Former Chief Strohm stated yesterday that in his opinion Capt. Home is one of the best firemen in the city, sober and steady. Chief Lips voiced the same opinion of the captain.

Bridges and Peacock were taken into court yesterday, and will come up again today for arraignment.

Police Court Notes.

George Horn, who fired a shot through the house occupied by L. L. Rankin at No. 2522 Michigan avenue, was allowed to plead guilty to a charge of discharging firearms in the city limits, and was fined $40. Caroline Koenig pleaded guilty to a charge of petty larceny and paid a fine of $50.

HORSFORD'S ACID PHOSPHATE
Relieves Headache.
caused by summer heat, overwork, nervous disorders, or impaired digestion. Relieves quickly.

RUMFORD
The Wholesome
Baking Powder
Complies in every respect with all Pure Food Laws.

Men's Cool Underwear
We can fit you out comfortably for warm days, no matter what fabric you like—linen mesh, lisle, Ramie, or what not. Knee or full length drawers, shirts with sleeves or sleeveless. If you don't know exactly what you want, come in and we will show you some of the different garments that will keep you cool and comfortable this summer. Prices are reasonable.
Matheson & Berner
BROADWAY—CORNER THIRD

In the Gloaming

That's the time the Talking Machine can be best enjoyed. If your desire is for the old-time song, the college glee or the beautiful old hymns, or if you prefer Sousa's marches and Pryor's orchestral selections; if you would enjoy the famous singers of the world in your own home—Melba, Scotti, Caruso, Calve, Eames and others; if a banjo solo or a selection on the cornet, flute or saxaphone is your desire, the greatest of all talking machines,

The New Improved ZON-O-PHONE

Clearest, purest, most beautiful toned of any machine, is offered for your comparison and trial.

We are wholesale distributors, as well as retailers. Our elegant stock of machines and our more than FIFTY THOUSAND RECORDS make this the natural place for you to trade when in need of supplies.

ZON-O-PHONE EDISON VICTOR

These three represent the highest excellence in the talking machine line today. We carry them all and urge you to see us before deciding on a machine. TERMS IF DESIRED.

Pianos, Organs, Pianola Pianos At Special Discounts

During July. If you intend purchasing a piano now is a good time to buy. We are making a great many changes in our building, remodeling, tearing out, etc., and need room. Come and bring your family, your friends, and see for yourself the beautiful pianos that we are offering.

Chickering, Vose, Kroeger, Kingsbury

and a host of used pianos like

Weber, Shaw, Kranich & Bach, Conover Bros., Behr and Fisher

At very low prices and very small payments. You will be surprised how good a piano you can buy for a little money.

TWO ELEGANT SQUARE PIANOS are among the instruments offered.

Southern California Music Company
Pianola and Regina Agents.
332-334 So. Broadway, Los Angeles
SAN DIEGO. RIVERSIDE. SAN BERNARDINO.

KAHNS "KORRECT KLOTHES"
Store Open Saturday Night Until 10:30

Friday and Saturday
Exceptional Sale of Two Piece
Outing Suits and Pants
$18 and $20 Suits
$15.00

We have just received by express our second shipment of outing suits and pants; all will go on sale at an exceptional low price. These suits, while closely following the dictates of fashion, also show clearly the skilled work of the tailor. The clinging collar, the shapely shoulders, the hang of the coat and cut of the trousers are all characteristic of exclusive workmanship. Materials of neat gray worsteds, not only attractive in pattern and color, but serviceable in wear. These suits warrant our asking $18.00 to $20.00 for them. Our special price

$15.00 Suit

50 pairs of men's outing pants in nice light colors, made peg and semi-peg top, two side buckles, turn-up bottom, belt straps, made stylish and up-to-date. Special price for Friday and Saturday

$3.50 Pair

Every suit guaranteed and pressed free of charge for one year.

KAHNS
457 So. Broadway

To Early Shoppers

The women's Tvggery department is having a fine run on those $2 and $1.50 shirtwaists offered at $1 each while they last. Call early to insure choice selection. These shirts waists are extra good values at the original prices. For the men, there are the $2.50 and $3 soft shirts, selling this week. Three shirts for $5.00.

Busch's Faultless Ready-Made Hats at $3 are same quality as those sold in other stores at $4.00.

Busch's Second and Broadway

"There is no doubt about the value of Marconi's work. I believe in him."—Edison.

Marconi Wireless Telegraphy

Is now accepted as a matter of daily commercial routine and is earning money, every day, for its lucky shareholders, with constantly increasing revenues. Few realize its phenomenal growth. The Marconi system has now sixty stations, earning money. It is in operation on more than one hundred trans-Atlantic liners It has been officially adopted by twelve governments and is being extended as rapidly as is physically possible. January last but twenty-nine thousand shares remained in the company's treasury.

The allotment of Marconi stock we offer for public subscription is small. We urge our friends to take advantage of the present figure, before it is too late.

We can state without fear of contradiction, that never before has opportunity been offered to purchase shares in a money-earning invention, comparable to Edison Electric Light and Bell Telephone, which have returned millions to those who had the foresight to buy when the price was low. In small monthly payments and which, should our not unreasonable prediction be realized, will return in dividends and advance in price during the installment period, an amount equal to the cost of the stock. We sincerely believe that within a few years, an investment in these securities, at the present low price, will enable the purchaser to live comfortably, without work, the balance of his life.

Call or Write for Literature, Prospectus and Terms.

OWENS & COMPANY 320-322 Laughlin Bldg., Los Angeles

CASH OR CREDIT Eastern Outfitting Co
Our Prices are the Same

Epilepsy
Fits,
St. Vitus Dance

Are nerve diseases, and unless checked, lead to destruction of both mind and body. The weak, shattered nerves must have something to strengthen and build them back to health. Dr. Miles' Restorative Nervine is a remarkable nerve tonic and stimulant. It strengthens the nerves, relieves the nervous strain, and influences refreshing body-building sleep and rest. Persistent use seldom fails to relieve these afflictions.

"I was taken with epileptic fits; at eleven, in less than 12 months. My father sent for our family physician, but he could do very little for me. I grew worse every day, and at last they had three doctors with me, but still got worse. My father heard of Dr. Miles' medicines and bought a bottle of Nervine and a box of Nerve and Liver Pills. I had taken only a few doses until I began to feel better. I took 12 bottles, and it made me sound and well. It has been over 4 years since I was taken with fits, and I have not had a spell since. I recommend Dr. Miles' Nervine to the world to me. I recommend it wherever I go. You may use this as a life-long testimonial to the virtues of your medicine, for I am enjoying the best of health, and feel that my life and health is due to this wonderful medicine." ALEXT WILLIAMS, R. F. D. No. 2, Bedford, Ind.

Dr. Miles' Nervine is sold by your druggist, who will guarantee that the first bottle will benefit. If it fails he will refund your money.

Miles Medical Co., Elkhart, Ind.

Knei... Mal... Coffe...
The O... Coffee Ro...

Europe Uses 80,000,000 Packages

THE scientific superiority of MALT COFFEE has been proved by most noted physicians of Europe. Its superiority as a beverage is proved by the sale of 80,000,000 packages annually. "If my home used other beverage than MALT COFFEE, I would have none." Rev. Father Lambert, Asylum, Alhany, N.Y. The second choice, MALT COFFEE." Rt. Rev. Bishop Grimes, Asylum, Albany, N.Y. These are but two of many.

Malt Coffee is due to its delicious flavor and aroma, and the nutriment of the pure barley malt, of which it is made. Children grow rosy cheeks on it Write for FREE Sample. Kneipp Food Co., Dept. 50, 74 Fulton St., New York. Lamont, Corlies & Co., Importers.

Hot, Stuffy Tra...

In Summer hats go lower in order to keep cool. The "LITHOLIN" Wire Hat Shield and Cushion Clip and the "LITHOLIN" Collar Protector are easy to put on, and will keep the hat clean and fresh. Collars and cuffs may be laundered without removing the shield. Shields and clips are made of light, flexible, rustless metal. Ideal for invalids. Sold at collar stores, or if not, by mail. Cloth 25 cents.

The Fiberloid Co.

LITHOLIN TRADE MARK

Patented

YALE
DENTIST
Open evenings till 8 o'clock
444 S. Broadway
The largest and most elegantly appointed dental parlors on the Pacific Coast.
Only the best men of the profession employed. Every painless method of dentistry or instrument known to dentistry used.
$50.00 FREE
for any tooth we cannot fill or extract without pain.
$6—BEST SET OF TEETH—$6
A written guarantee for 10 years goes with every set. WE WANT YOUR WORK. WE DO IT TO SUIT YOU. ALL WORK GUARANTEED AS REPRESENTED. GOLD FILLINGS, $1.00 UP. SILVER, $0.50. If work does not please you when done, no pay expected.
Open evenings till 8:30. Sundays, 9 a.m. to 1 p.m.

Have you seen it? THE 1906 GRADE. IT IS IT.

Garvanza.
John Schilling, Agent.

LULL CARRIAGE
POPULAR VEHICLES
POPULAR PRICES
Cor. Main and Temple
LOS ANGELES

Children's Shoes
Standard Makes
Close Margin Prices

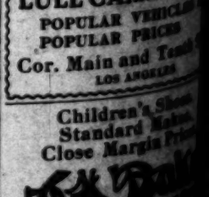

Silk Eton Jacket
$22.50 Regular
Our Price .....
Paris Cloak and Suit House
252 South Broadway

LEWIS'S
THE Exclusive Cloak House
SUCCESSFUL BUSINESS

SPORTING PAGE.

FAST TRACK FAVORS RACE

King Athby and Qu... Knight Show Much Spee...

Hairline Finishes Bring B... Crowd to Cheers.

Woman's Running Race Good Feature Today.

Increased attendance and a fi... racing card marked the second day ... the Los Angeles Harness Horse A... sociation meeting at Agricultur... Park yesterday. Besides the increase ... patronage of the grand stand the be... ter element was out in force, and th... desire to place their money gave th... auction pools and Paris mutuel ... plenty of business.

The day was ideal and the track fas... Starter James Wallace experience... little difficulty in getting the nags ... away to a good start in every in... stance and the racing was clean and ... full of ginger.

Three events were dished up, each ... one filled to the brim with excite... ment. The 2:25 pace for three-year-... olds had three entries, but soon de... veloped into a match race between ... King Athby and Magladi. Both ... horses were equal favorites in the mu... tuals and the wise ones who got ... their incre down on the King went ... home happy. The first heat in this ... race was traveled in 2:16 1-4, and ... Magladi lead the procession all around ... the track to within the last sixteenth ... of a mile when King Athby slipped ... out ahead by a half-length, and, with ... both horses in a killing drive, dashed ... under the wire winner by a scant ... half-length, in front of Magladi. Miss ... Jerusha dropped behind three lengths. ... The close finish sent the talent afl... for Magladi for the second heat, but ... another hair-raising spurt for the ... King Athby footed out in the ... same position as before, there not be... a foot difference in the positions ... held in the previous heat. The time ... was 2:17¼.

In the third heat Magladi got away ... to a bad start and the trio strung out ... along the back stretch with King Ath... by leading by several lengths. In the ... home stretch Ward put Magladi past ... Jerusha in a magnificent burst of ... speed after overcoming five lengths, ... and the filly finished second a length ... and a half behind King Athby, with ... Miss Jerusha a length behind. The ... time was 2:19¾.

The money was divided as follows: ... King Athby first, Magladi second, Miss ... Jerusha third.

GENERAL BOODLE A WINNER.

Queer Knight was easily the favor... ite in the second race, a 2:15 trot. ... Though Bellmont had enough follow... ers to make it worth while to lay a ... bet on the Morgan entry. The horses ... got away in the first heat to a good ... start, Queer Knight taking the lead ... at the eighth post, with Bellmont ... close up and Lady Jones in third po... sition, Bonita lapping the sulkey a ... wheel. Passing the half, Queer Knight ... dropped his lead to a half-length, ... Bellmont drawing up close on the ... outside and threatening the leader in the ... stretch for the first time. In the ... run home Sixteenth the leaders ... were in even terms, with Lady Jones ... and Bonita fighting for third money ... a length behind. The crowd ... cheered as the horses came home in a ... bunch, with Bellmont and Queer ... Knight, slightly to the fore, ... Lady Jones and Bonita close up. At ... the quarter the horses spread and ... as the second turn on even terms. ... Here went to the half in the same ... order, when Bonita made a spurt and ... passed Bellmont for second posi... tion.

Williams let Queer Knight out and ... Bellmont also sprinted and took up a ... position alongside. They went on as ... one, locked until well into the stretch, ... when it looked as if the Durfee nag had ... the measure of Queer Knight. Wil... liams drew his whip for the first time ... and began a tattoo on his animal ... down the stretch they came with the ... boys driving as a team, both driv... ers using the whip freely. Lady ... Jones joined the procession and offered ... to lead to the leaders. Near the wire ... Queer Knight responded to a killing ... burst of speed and again took the heat ... by more than a half-length, the others ... finishing as in the previous heats. ... The time was 2:15.

The fourth heat of this race was cheered ... to the echo and served to stir the ... crowd to a fever of excitement and ... spurred them for the sensational fin... ish of the first heat of the 2:30 trot. ... Not since anybody's race from the start, ... Queer Knight taking a slight lead and ... increasing it over Little Louise un... til the stretch was reached when ... Boodle got on even terms with Era, a ... fast candidate for first honors. The ... pair and General Boodle trailed the ... leaders and were not dangerous ... at any time. Katherine and ... Louise fought it out up the ... stretch, with every muscle straining, ... a length of a nose until the last ... jump, when she was ... destined to run a dead heat, ... across the wire, when she was ... ahead by a second and Queer Knight ... got the wire less than a half-... length ahead. The race was a mag... nificent one, and driven out to the ... last.

The second heat was a repetition of ... the first, with matters more to the ... liking of Durfee behind Bellmont. ... Little mare gained a slight ad... vantage in the back stretch, but Wil... liams let Queer Knight to the front ... at the eighth-mile post. Kath... erine running second and ... Louise third in the first, and ... they neared the three-quarter ... pole consistently with Queer Knight ... first, Katherine running second and ... Louise third in the next, ... the Elk capturing third.

The fourth heat, which settled ... the race, saw Era run second and ... Louise third, Katherine taking ... both heats. Era was dis... tanced in the back stretch, but ... was running. The purse was dis... posed as follows: General Boodle ... first, Queer Knight second, Little Louise ... third, Katherine second, Little Louise ... fourth, the Elk fourth. The time ... 2:14¾, 2:18, 2:19¾.

The special race, Early Bird against ... Special, was cancelled and ... a special feature arranged for

SPORTING PAGE.

FAST TRACK FAVORS RACES.

King Athby and Queer Knight Show Much Speed.

Marline Finishes Bring Big Crowd to Cheers.

Woman's Running Race a Good Feature Today.

Increased attendance and a fine racing card marked the second day of the Los Angeles Harness Horse Association meeting at Agricultural Park yesterday. Besides the increased attendance of the grand stand the betting element was out in force, and the crowds to place their money gave the mutuels and Paris mutuels plenty of business.

The day was ideal and the track fast. Starter Jerome Wallace experienced little difficulty in getting the nags away to a good start in every instance and the racing was clean and full of ginger.

Five events were dished up, each one filled to the brim with excitement. The 2:25 pace for three-year-olds had three entries, but soon developed into a match race between King Athby and Magladi. Both were equal favorites in the mutuels and the wise ones who got down on the King went home happy. The first heat in this race was traveled in 2:16 1-4, and Magladi led the procession all around the track to within the last sixteenth of a mile when King Athby slipped by a half-length, and, with his driver in a killing drive, dashed under the wire winner by a scant length, in front of Magladi. Miss Jerusha dropped behind three lengths. The second heat, sent the talent afire with hair-raising spurt for the second heat, but Athby footed out in the same fashion as before, there not being a difference in the positions of the previous heat. The time was 2:16.

The third heat Magladi got away to a good start and the trio strung out in a long stretch with King Athby by several lengths. In the stretch Ward put Magladi past the wire in a magnificent burst of speed, overcoming five lengths. Jerusha finished second a length and a half behind King Athby, with Magladi a length behind. The time was 2:16.

The race was divided as follows: First heat, Magladi second, Miss Jerusha third.

DOODLE A WINNER.

The fourth race, a 2:15 trot, was easily the favorite of the crowd, and had enough followers to make it worth while to lay a mutuel entry. The horses were at the wire first heat to a good start, Queer Knight taking the lead from the post, with Bellmont and Lady Jones in third position. Keeping the sulkey a length and a half, Queer Knight settled down to a half-length, Bellmont coming up close on the leader in the stretch. Fifteenth the leaders, with Lady Jones a length for third money and Bellmont behind. The crowd thought Bellmont came home in a winner, came like an express train, muscle straining, nose and nose until the last few strides, when the wayward and Queer Knight was less than a half-length. The race was a magnificent drive out to the wire.

The second heat was a repetition of the first, matters more to the liking of the backers of Bellmont. Bellmont gained a slight advantage at the back stretch, but Williams sent Queer Knight to the front at the three-quarter pole, and raced as a team to the wire, the latter taking a marginal lead as it to the wire. The third quarter was a half length faster than the previous heat to enable Queer Knight to win for Lady Jones by a length, who dropped behind three lengths at the first turn and made a game effort for third position.

The fifth heat saw the nags get away to a good start, with Bellmont and Queer Knight slightly to the fore, and Jones close up. At the three-quarter pole the horses spread and came home as even terms as in the first heat, which settled down to a race between Bellmont and Queer Knight out and out, Bellmont sprinted and took up a length at the finish. They went on as a team well into the stretch where Queer Knight had a slight advantage of the Durfee nag had taken a tuck at the wire for the first time and Bellmont had a tattoo on his animal. Williams and Durfee came with the whip finish as a team, both driving for the whip freely. Lady Jones finished third in the procession and offered no excuses for the defeat. Near the wire Bellmont responded to a killing drive and again took the heat by a half-length, the others finishing as in the previous heats.

The interest of this race was cheered to the echo and served to stir the blood to a fever of excitement and anticipation for the sensational finish in the heat of the 2:30 trot. Athby's race from the start, taking a slight lead and keeping it over Little Louise until the home was reached when Athby, with Era, a contender for first honors. The favorite, General Boodle trailed the leaders, and were not dangerous at any time. Katherine and Jones fought it out up the stretch, a foot of the wire separating them, Katherine managing to run a dead heat. Era was in one stride put her nose in front of the scratch some four lengths ahead of Little Louise.

Both these matters into his favor in the second heat, both Katherine and Little Louise breaking under the slightly mile post. Katherine, with a close second, Little Louise second, with Era second and General Boodle third. The two heats were captured by General Boodle running second and Little Louise third in the first, and Era getting second in the next, Katherine securing third.

The fifth heat, which settled the race, ran second and Katherine taking third honors. Era was disqualified. The purse was divided as follows: General Boodle first, Little Louise second, Era third, Katherine fourth. The time was 2:16, 2:16¼, 2:16¼.

Handsome Bird against Athby was cancelled and Handsome Bird was arranged for today, when this horse will go against Lou Derby in a match race.

LADIES' RUNNING RACE.

Coupled with the above feature and two gilt-edged events will be the ladies' running race for one mile, in which the following are entered:

Schottische, ch g, C. W. Short & Co., Los Olivos; Andy Alek, b g, I. Kennedy & Co.; Redemption, b h, L. P. Tolloday; McGill, Miss Edith Reynolds, Puente; Lydie Wouseman, ch f, H. C. Lund; Ulloa, s f, C. Key; Moor, ch g, John A. Cole, San Bernardino; Irene, brick m, A. Anson, San Pedro; Capistrano, Miss Bessie Dondiva; Companion, ch m, Miss Dorcey; Pilot, b g, Miss Marguerite Eogan; Lizzie Albertine, s m, J. Stewart.

This race will be for a purse of $225, and promises to be the most sensational event ever pulled off on a local track.

To all appearances it will be repeated on Saturday by request of the ladies, who have signified their willingness to ride.

Summary:

2:25 pace, for three-year-olds, mile heats, three in five. Purse $400.

Horse.	Driver.	Finish.
King Athby (M. G. Liggett)		1 1 1
Magladi (Fred Ward)		2 2 2
Miss Jerusha (E. E. Tilden)		3 3 3

Time—2:16¼, 2:17¼, 2:19½.

2:15 trot, mile heats, three in five.

Horse.	Driver.	Finish.
Bellmont (W. G. Durfee)		2 2 2
Queer Knight (F. Williams)		1 1 1
Lady Jones (John Green)		3 3 3
Bonita (C. W. Farrer)		4 4 4

Time—2:15, 2:14½, 2:15.

2:20 trot, mile heats, three in five. Purse $300.

Horse.	Driver.	Finish.
Katherine (Maben)		1 2 4 4
The Elk (W. B. Mosher)		4 4 3 2
General Boodle (W. G. Durfee)		5 1 1 1
*Era (F. Williams)		2 • • •
Little Louise (Van Bokkelin)		3 3 2 3

Time—2:15, 2:16½, 2:18, 2:19¼.

*Distanced for running.

LIVELY CARD FOR TODAY.

The events for today are as follows; 2:19 trot; purse $500. Princess Louise, b m, Mrs. L. J. Hastings, Los Angeles; Athasham, b s, S. C. Walton, Fresno, Cal.; Ida Millerton, blk m, H. N. Henderson, Los Angeles; Carlokin, br s, W. G. Durfee, Los Angeles; Bessie Jones, blk m, John Green, Pleasanton, Cal.; Burnut, b g, George W. Ford, Santa Ana, Cal.; Package, b s, E. E. Tilden, Los Angeles.

Ladies' running race, mile heat; purse $225.

2:50 mixed; purse $400: Pala Verde, p, w s, Dr. W. A. Connolly, Los Angeles; Cloval, t, b g, Dr. William Dodge, Los Angeles; Dorothy Welborn, t, b m, W. H. Chadwick, San Diego; Bonnie D., p, b m, A. Braduax, Santa Ana; Ingomar, p, s g, J. W. Wilson, Pasadena; Clondike, p, br g, Louis Stock, Fresno; Zibbeline, p, bl f, Ezra E. Tilden, Los Angeles; Dan Alder, p, s g, John H. Snewden, Los Angeles; Miss Richnut, p, g m, H. C. Glibert, Los Angeles.

Special match race between Lou Derby and Early Bird, one mile.

The record-breaking crowd of the week is expected today, when the running race comes off.

CLARET KEG IS READY TO TAP.

M'CAREY'S PUGILISTIC MENU TO BE DISCUSSED TONIGHT.

House of All Nations Has Many Swift Cards to Offer Fight Fans. Big Wads Bet on Thompson-Montana Bout—Ah Wing Thinks He Has Pudding.

Tonight will come the second big tryout-fest at Naud Junction, and McCarey has cooked up a batch of fight that ought to please any good American, for included in the list of short-distance scrappers is everything from an American down to a negro. There are Indians, Turks, Italians, Chinese, Mexicans, Jews, Irish and some others whose nationality has been forgotten in the rush for pasteboards at the box office.

Ah Wing will be the piece de resistance in the little contingent, and Abdul Malin and Indian Joe will do the heavies. Harry Baker has a contract with Sid Webster; Cyclone Thompson is to face Montana Kid, and Kid Dalton says he has been given a set-up in Caesar Attell, and the latter believes the reverse is the case. Jesse Patrick, the undefeated negro boy, drew Manuel Torres, who has a little watermelon juice in his veins, as well as Mexican blood.

Most of the interest centers in the Montana Kid-Cyclone Thompson bout, and yesterday the betting was heavy.

The fighters have all trained faithfully and will enter the ring in good condition, and with nothing but fight before them, for there is not a cinch on the card.

Indications yesterday were for a larger house than turned out for the last tryout.

BRITT AND M'GOVERN.

Does Willus Britt hope to pull off a fight in Los Angeles between Jimmy Britt and Terry McGovern? Many think so, despite the assertion of Willus that his visit to the south is for pleasure only.

He went yesterday to Arcadia, where he and Mrs. Britt will establish themselves, and following this move comes the assertion that Jimmy will soon arrive on the scene and begin training at Bat Nelson's old quarters for his fight with McGovern, which takes place some time the latter part of August.

Britt was asked a few days ago if he was contemplating entering this fight field, and gave assurances that he was not. The same day a query came from San Francisco asking for details of a match said to be brewing between Jimmy Britt and some suitable opponent in this city. Willus said there was no truth in the report.

It is believed in fight circles that the move to be made is to get McGovern and Jimmy Britt on the ground, let them begin training, and just when the fans begin gossiping about what a battle it would be, Willus will spring his hand.

Jimmy Britt is now under the management of Tommy Mulvie, Willus having relinquished the management in order that he may attend to fight promoting.

FOR WINTER HARNESS MEET.

Tom McCarey Believes It Would Be a Winner and Others May Take Up Plan.

A plan is discussed which calls for the formation of a winter harness-racing circuit for Southern California, and a long meet at Los Angeles.

The matter was broached by Tom McCarey yesterday at Agricultural Park while the harness races were in progress, and if enough horsemen become interested, it would be no surprise to see the matter put through.

McCarey favors holding a harness meeting of several weeks' duration and running it on the same lines as the National Circuit races.

The great enthusiasm and good racing cards displayed at the afternoon's racing inspired several horsemen with the same idea, and it appears there would be little trouble in bringing the matter to a head.

UMPIRE IS CHASED OUT.

Fans Force Police to Guard Knell Out of Park.

Angered Over His Decisions Favoring Refugees.

Dillon Grabs Him and Is Put Off the Grounds.

Los Angeles, 3; San Francisco, 1.

They had to call the police in to wind up yesterday's ball game.

Furthermore that bold bad man, Umpire Phil Knell, brazenly asked the same police if they please wouldn't see him home to save him from rude fighters who were anxious to land three baggers on his mug.

Phil Knell was sent down here from Oakland because the fans up there wanted to chop him into twenty pot roasts and feed him to the barnacles in the Oakland Bay and some of the local fans tried to work themselves into the same condition yesterday. Phil slipped off the diamond in behind the right hand bleachers after the game, followed by a noisy crowd and a couple of cops walked with him out of the grounds to see that he didn't miss a car.

There came near being a riot when the game wound up because of a row that Dillon had with Knell, but it ended with Dillon grabbing Knell by the coat collar and swinging him around and Knell putting up his hands and feinting at Dillon as if to strike him. Dillon was fined $5 and put off the ground and Knell was hooted at and "cussed" by the crowd and chased to the street car under police protection.

These were the principal features of the game, except the defeat of the Refugees; the reappearance of Bernard in center field and the appearance of Henry Mangerina as catcher for the locals.

Umpire Knell had an off day, as the fans say when they want to excuse some poor work. Phil was very much to the bad on his base rulings and seemed to favor the visitors on every close decision. This made the fans so mad that they roasted him all through the game and in the first of the ninth inning begged Dillon to soak him one and then chased him half way home.

The trouble between Dillon and Knell started in the early part of the game as the result of Knell's close decisions on first base in the case of a hit by pitcher Hitt. Then the thing boiled over when Sears was called safe at first in the sixth inning and the finale came when Dillon himself was called out at first in the last of the eighth on a play exactly like Sears' in the sixth. Dillon gave a loud derisive laugh at Knell and suggested that he take the gold cure and when the Los Angeles players were starting out into the diamond for the first half of the ninth, Dillon again nagged Knell about the decision on himself.

Knell could stand it no longer and promptly held up five fingers for a $5 fine for Dillon. This made the local captain mad and he rushed to the plate to talk to Knell and both men jabbered excitedly for a minute and then Knell ordered Dillon out of the game and the grounds. Dillon was not inclined to go and as Knell turned towards the grand stand, to look for a policeman, Dillon grabbed him by the collar and turned him half around. Then Knell turned clear around, put up his hands and sparred an instant at Dillon, but if he intended to strike him he didn't or couldn't, for Gochnauer jumped in between the men and Dillon was prevented from getting at Knell. The place was in an uproar at once with a hundred fans yelling for someone to "soak him," and this noise was probably meant for Dillon to jump Knell.

The umpire immediately ordered Dillon out of the grounds and to complete the team, Nagle was taken away as shortstop and put on first base and Gochnauer, whose legs are weak, was put at short.

This row must have rattled Bergman a trifle for it was after the squabble that the Seals managed to get their only run, and they might not have had that one if there had been a better understanding between Nagle and Bergman. Wilson opened the ninth with a high bounce to the left of first base. In all such plays the pitcher generally covers first base and receives the ball from the first baseman but Bergman neglected to run to the bag quick enough, because he thought Nagle would get the ball and make the out. As it was Wilson got a hit. He easily advanced to second on Hitt's sacrifice; to third on Spencer's out at first and scored on Wheeler's dinky hit to right field.

In this connection it might be stated that of the seven hits made by the Refugees, only about three of them were anything but high scratch bounces to the infield and Knell gave Sears one of the others. Bergman was in fine form and had the Refugees straining their lives out trying to get a decent swat. Hitt made a scratch bounce in the third and one in the fifth and then Knell gave sears a hit in the sixth. Wheeler followed with a scratch in the seventh and then Mohler came with the only real drive of the team. There was not a moment that Bergman didn't have them cooped up in the burned district and was never in danger of losing the game.

On the other hand Hitt did almost as well, but had a bad time in the third and in addition to permitting three singles, gave two passes, allowed a sacrifice hit and Parke Wilson made a wild throw to first base, of a bounce in front of the plate that Cravath beat to first. In addition to all this Cravath and Toman worked the squeeze play on Toman's sacrifice and the three runs piled in easily.

Bergman opened the last of the third with a pass and after Bernard had fanned, went to second on Nagle's drive to left. Then came Cravath's bounce and on Wilson's wild throw, Bergman scored, Nagle ran to third and Cravath to second. Nagle scored and Cravath went to third on Dillon's pop hit over second base and then Cravath scored by the "squeeze" play when Toman sacrificed. That was all for during the next five innings, only one Looloo reached third base and but two swats were made off Hitt. The play was sharp and exciting at all times and the game found a fitting climax in the Knell-Dillon row.

Mangerina was put in the catch and did as well as anyone could, aside from being a little weak in allowing base stealing, but this was as much Bergman's fault in allowing a long lead off a base.

The score:

LOS ANGELES.

	A.B.	R.	B.H.	S.B.	P.O.	A.	E.
Bernard, cf	4	0	0	0	1	0	0
Nagle, 1b and ss	4	1	1	0	5	5	0
Cravath, rf	4	0	2	0	1	0	0
Dillon, 1b	3	0	0	0	11	1	0
Toman, 2b	3	0	1	0	2	5	0
Ellis, lf	3	0	0	0	2	0	0
McClelland, 2b	3	0	0	0	0	1	1
Mangerina, c	3	0	1	0	8	0	0
Bergman, p	1	1	0	0	0	0	0
Gochnauer, ss	0	0	0	0	0	0	0
Totals	32	2	5	0	27	12	1

SAN FRANCISCO.

	A.B.	R.	B.H.	S.B.	P.O.	A.	E.
Spencer, cf	5	0	0	2	2	1	0
Wheeler, ss	3	0	2	1	1	4	0
Mohler, 2b	4	0	1	1	2	3	0
Hildebrand, lf	3	0	0	0	0	0	0
Irwin, 3b	4	0	0	0	2	3	0
Williams, 1b	4	0	0	0	9	1	0
Sears, rf	4	0	1	0	1	0	1
Wilson, c	4	1	1	0	7	0	1
Hitt, p	3	0	0	0	0	2	0
Totals	34	1	7	4	24	13	2

SCORE BY INNINGS.

	1	2	3	4	5	6	7	8	9	
Los Angeles	0	0	1	0	0	0	0	0	2	—3
Base hits	2	0	3	1	1	0	0	0	0	—7
San Francisco	0	0	0	0	0	0	0	0	1	—1
Base hits	0	0	4	0	1	1	1	0	2	—7

SUMMARY.

Sacrifice hits—Toman, Bergman, Hitt.
First base on errors—Los Angeles, 1; San Francisco, 1.
Left on bases—Los Angeles, 4; San Francisco, 9.
Bases on balls—Off Bergman, 4; off Hitt, 2.
Struck out—By Bergman, 6; by Hitt, 5.
Double play—Wheeler to Mohler to Williams.
Time of game—1h. 45m.
Umpire—Knell.

OAKLAND FINALLY WINS.

HITTING IS VERY LIGHT.

[BY THE ASSOCIATED PRESS—P.M.]

OAKLAND, July 19.—The Oaklands won their first game of the series today from Fresno. The hitting was unusually light, neither side getting a two-base hit. Score:

FRESNO.

	A.B.	R.	B.H.	S.B.	P.O.	A.	E.
Doyle, cf	4	1	2	1	4	2	1
Casey, 2b	3	0	1	1	4	3	0
McLaughlin, lf	4	0	1	1	0	0	0
Eagan, ss	3	0	0	1	1	4	0
Delmas, 3b	4	0	0	0	1	4	0
Dashwood, rf	4	0	0	0	1	0	0
Cartwright, 1b	4	0	0	0	12	1	1
Hogan, c	3	0	1	0	3	2	0
Fitzgerald, p	2	0	0	0	1	2	0
*Walters	1	0	0	0	0	0	0
Total	32	1	5	4	24	17	2

OAKLAND.

	A.B.	R.	B.H.	S.B.	P.O.	A.	E.
Devereaux, 3b	4	1	1	0	1	2	0
Smith, lf	4	0	1	0	1	0	0
Van Haltren, cf	1	0	0	0	0	0	0
Kruger, ss	4	0	1	0	1	2	0
Hetfmueller, 1b	4	1	0	0	12	0	1
Bliss, c	2	0	0	1	4	1	0
Hopkins, rf	3	0	1	0	1	0	0
Haley, 2b	3	0	0	0	5	1	2
Cates, p	3	1	2	0	1	7	0
Total	28	3	6	1	27	13	3

SCORE BY INNINGS.

	1	2	3	4	5	6	7	8	9	
Fresno	1	0	0	0	0	0	0	0	0	—1
Base hits	1	0	1	0	1	0	0	1	1	—5
Oakland	1	0	0	1	1	0	0	0	x	—3
Base hits	1	0	1	1	2	0	1	0	x	—6

SUMMARY.

Sacrifice Hits—Casey, Van Haltren, 2; Eagan, Hogan, Devereaux, 2.
First Base on Errors—Fresno, 3; Oakland, 1.
Base on Balls—Off Fitzgerald, 3; off Cates, 1.
Left on Bases—Fresno, 6; Oakland, 4.
Struck Out—By Fitzgerald, 3; by Cates, 4.
Hit by Pitcher—Bliss.
Double Plays—Fitzgerald to Cartwright.
Time of Game—1h. 35m.
Umpires—Perring and Dunleavy.

SIWASHES STILL SLIDING.

ERRORS HELP OUT PORTLAND.

[BY THE ASSOCIATED PRESS—P.M.]

SEATTLE (Wash.) July 19.—Vickers went in the box again today, and while he lost by a score of 2 to 1, pitched good ball. Seattle threw away its chances to win. McHale was fined twice, and was sent to the bench for questioning the umpire's decision. Score:

Seattle, 1; hits, 9; errors, 3.
Portland, 2; hits, 4; errors, 1.
Batteries—Vickers, Hansen and Blankenship; Henderson and McLean.

PACIFIC COAST LEAGUE.

	Played.	Won.	Lost.	Per ct.
Portland	78	51	27	.654
San Francisco	78	50	28	.641
Los Angeles	81	44	37	.543
Seattle	82	44	38	.537
Oakland	80	37	43	.470
Fresno	85	33	52	.388

AMERICAN LEAGUE.

CLEVELAND TAKES TWO.

[BY THE ASSOCIATED PRESS—P.M.]

NEW YORK, July 19.—New York lost to Cleveland today in both games of a double-header. The first was a one-sided affair, but the second was close, Cleveland winning by bunching hits off Hogg in the fourth inning. Scores:

First game:
Cleveland, 5; hits, 9; errors, 0.
New York, 0; hits, 7; errors, 5.
Batteries—Joss and Bemis; Chesbro and McGuire.

Second game:
Cleveland, 3; hits, 5; errors, 1.
New York, 2; hits, 8; errors, 2.
Batteries—Rhoades and Bemis; Hogg, Clarkson and Kleinow.

PHILLIES SHUT OUT.

[BY THE ASSOCIATED PRESS—P.M.]

PHILADELPHIA, July 19.—Howell held Philadelphia down to three hits today and St. Louis had no trouble in winning the game. Waddell retired from the contest after the first inning on account of a sore thumb and was succeeded by Dygert, who pitched good ball. Score:

St. Louis, 4; hits, 7; errors, 2.
Philadelphia, 0; hits, 3; errors, 4.
Batteries—Howell and Rickey; Waddell, Dygert and Shreck.

MULLINS A PUZZLE.

[BY THE ASSOCIATED PRESS—P.M.]

BOSTON, July 19.—Detroit won today by batting Young at critical stages. Boston could do nothing with Mullins's delivery until the ninth, when a pass and two singles gave them their lone tally. Score:

Detroit, 6; hits, 7; errors, 1.
Boston, 1; hits, 2; errors, 2.
Batteries—Mullins and Warner; Young and Armbruster.

BREAK EVEN.

[BY THE ASSOCIATED PRESS—P.M.]

WASHINGTON, July 19.—Washington and Chicago broke even today in a double-header, the visitors getting the first by the score of 6 to 4, while the second went to the locals, 3 to 0. Scores:

First game:
Chicago, 6; hits, 9; errors, 1.
Washington, 4; hits, 10; errors, 4.
Batteries—Walsh and Sullivan; Kitson, Patten and Heydon.

Second game:
Chicago, 0; hits, 6; errors, 0.
Washington, 3; hits, 10; errors, 1.
Batteries—Altrock and Sullivan; Smith and Wakefield.

NATIONAL LEAGUE.

LOOSE PLAYING.

[BY THE ASSOCIATED PRESS—P.M.]

CHICAGO, July 19.—Chicago started off badly today—a gift, a fumble and a two-base hit giving the visitors two runs in the first inning. A double, three singles and two errors gave New York three at the finish, winning the game. Score:

Chicago, 2; hits, 9; errors, 3.
New York, 5; hits, 8; errors, 0.
Batteries—Reulbach and Kling; McGinnity and Bowerman.
Umpires—O'Day and Johnstone.

DUGGLEBY POUNDED.

[BY THE ASSOCIATED PRESS—P.M.]

PITTSBURGH, July 19.—Pittsburgh hit Duggleby hard in the first two innings, scoring four runs on six hits. Duggleby retired after the seventh inning, Roy taking his place. Score:

Philadelphia, 3; hits, 6; errors, 3.
Pittsburgh, 6; hits, 12; errors, 2.
Batteries—Duggleby, Roy and Dooin; Phillippi and Gibson.
Umpires—Klem and Carpenter.

TWO HITS ONLY.

[BY THE ASSOCIATED PRESS—P.M.]

CINCINNATI, July 19.—Two infield hits was all the locals could secure off Lindaman's delivery in today's game. Both runs scored by Cincinnati were the results of wild throws. Score:

Cincinnati, 2; hits, 2; errors, 3.
Boston, 4; hits, 8; errors, 2.
Batteries—Wicker, Livingston and Schlei; Lindaman and O'Neill.
Umpire—Conway.

FIFTEEN INNINGS.

[BY THE ASSOCIATED PRESS—P.M.]

ST. LOUIS, July 19.—A rally in the fifteenth inning netting three runs defeated St. Louis today. Score:

St. Louis, 4; hits, 12; errors, 1.
Brooklyn, 6; hits, 13; errors, 1.
Batteries—Karger and Grady; Pastorius and Ritter.
Umpire—Emslie.

CONTINUOUS POOL.

Two Interesting Matches Bring the Amateur Tournament Down to Final Contest.

The results of last night's play in the local pool tourney now on at the Rosslyn rooms on South Main street, shows that Mills and Love will meet in the final tonight to decide the possession of first prize. There is really no championship connected with the journey and yet in all probability either Mills or Love are as good as any amateur in this end of the State.

The games last night were between Flogam and Love and Mills and Flogam. In the first match Flogam defeated Love by a score of 60 to 44 and in the other game Mills beat Flogam by the same score. These two games show the peculiarity of pool, for Flogam beat Love easily and was just as easily beaten himself by Mills.

Go After Umpire.

MINNEAPOLIS, July 19.—Today's game between Minneapolis and Columbus got no further than the first strike, owing to a demonstration against Umpire Owens, who was nearly mobbed yesterday after an unpopular decision. There was a monster attendance today and when Owens appeared he was greeted with a volley of eggs. One of them hit him in the head and he left the grounds after one strike had been delivered, saying that he was hurt.

The game was not formally called off or not forfeited. A temporary restraining order has been issued returnable tomorrow preventing the enforcement of the suspension of Freeman S. Oyler of the Minneapolis team pending the hearing.

Egan Defeated.

CHICAGO, July 19.—Walter E. Egan, twice winner and the present holder of the Glenview cup, was defeated today in the second round of the annual tournament for that trophy. Egan's opponent was W. C. Lowe of Onwentsia and the match was not decided until the eighteenth hole, when a topped drive lost Egan the hole and match.

MUNYON'S WITCH HAZEL SOAP
CURES SKIN TORMENTS OF BABYHOOD

Brings Sleep to the Tortured Little One and Rest to the Tired Mother
Munyon's Witch Hazel Soap is the ideal soap for the nursery—it relieves baby rash, teething spots, hives, milk eruptions and all discomforting irritations of babyhood. It gives relief to the tortured little one at once—soothes, calms and produces sleep. The delicate and delicious odor of the soap keeps baby as sweet as roses.
Munyon's Witch Hazel Soap is a positive cure for most skin irritations. It will improve any complexion, no matter how fair. Makes the skin soft as velvet.
Sent prepaid on receipt of price—15 cents.
THE MUNYON WITCH HAZEL CO., Philadelphia, Pa.

Fiesta Picture Souvenir Book
Magnificently printed on Best Coated Book Paper with Finest Halftone Illustrations.
ALL THE NIGHT ELECTRICAL FLOATS
MANY WINNERS IN FLORAL PARADE
Surpassing Reproductions—Unequaled Souvenir
32 PAGES AND COVER
PRICE—25 cents; postage 3 cents extra. For sale at all Agencies, Newstands and
TIMES JOB OFFICE
110-116 N. Broadway Los Angeles

You're Safe
At Lamb's we are making it our leading feature to handle only healthful, clean Fruits, Vegetables and carefully selected Meats.
Our Grocery department is complete; everything is new, fresh and clean. No old, stale stock on the shelves.
We guarantee satisfaction in this department.
LAMB DEPARTMENT MARKET
Free Delivery. Private Exchange 393. 452 S. Broadway

SHORT-O COOKING OIL
Broadway Drapery and Furniture Co.
Not in the Trust - - - . 447 SO. BROADWAY

GOODYEAR RAINCOAT CO. 210
½ Off on Coats and Cravenettes S. Bwdy.

Vacation at Grand Canyon
A mile and a half above Los Angeles
Few think of the Grand Canyon as anything but a magnificent spectacle, but it is also an ideal mountain resort.
A few of its attractions are:
7000 feet elevation.
Superb hotel accommodation—El Tovar.
Bright Angel camp for those who prefer simple, economical but good living.
Marvelous trails and rides and drives.
Surrounded by the vast Coconino Forest.
Supai and Navajo Indians.
The North Rim full of game. Terra incognita.
It is easily reached.
21 hours from Los Angeles.
Rates at El Tovar
American Plan.
20 rooms at.....$3.50 per day
40 rooms at.....$4.00 per day
50 rooms at.....$4.50 per day
And Upward.
Bright Angel Camp
European Plan.
Rooms or tents, 75c per day for each person.
Meals a la carte.
Harvey runs both the hotel and camp, which assures the quality.
Excursion Rates
The Santa Fe will sell excursion tickets from Los Angeles and other points in Southern California to Grand Canyon and return for $25.00.
Every Day July 10th to August 31st.

White Canvas Pumps
An irresistibly pretty footwear for the hot days in the white canvas pump—the kind that does not slip at the heel.
We're also showing pumps in gun metal and patent.
Prices on pumps $3.50 and $4.00.
Innes Shoe Co.
258 S. Broadway :: 221 W. Third

Women
Who are nervous, pale, weak and fretful, can be made rosy, strong and hearty by the use of Palmo Tablets. They make you look and feel years younger. Money back if not satisfactory. 50 cents. Book free.
AT ALL SUN DRUG STORES.

Automobiles.
Franklin Motor Cars
(4-cylinder, air-cooled.)
All models ready for immediate delivery. Phone for demonstration.
R. C. HAMLIN
Agent for So. California.
Home 26607; South 889. 1926 S. Main St.

WINTON
Model K Awaits your convenience for demonstration
SUCCESS AUTOMOBILE CO.
420-422 So. Hill St.
Phones: Home 4659. Main 2075

Reo Motor Cars
LEON T. SHETTLER
933 So. Grand Ave.
Sunset Ex. 933. Home Ex. 167

The Autocar
Columbia Autocar 4-Cylinder and Runabout and Columbia Electrics
MIDDLETON MOTOR CAR CO.
1132 S. Main St.

Cadillac Motor Cars
AGENT
Lee Motor Car Co.
1218-20 So. Main

Jackson Automobiles
Can deliver immediately 24 H.P. 5 lamps $1250.00. Shaft drive $1650.00. 40 H.P. 4 cylinders $2250.00.
A. W. Gump Auto Co.
1115-1120 S. Main St.

PREMIER
24 H. P.—$1250.00
5 Passenger Touring Car
W. COSBY 1042 SO. MAIN STREET

WAYNE
Touring Cars and Runabouts
16 to 60 horse-power. $900 to $3650.
E. Jr. BENNETT AUTOMOBILE COMPANY.
General Agents 1203-05 So. Main.

Mitchell MOTOR CARS
4 models; 9 to 25 h. p. $850 to $1850.
All vertical engines under hood.
All sliding gears—three speeds.
300-308 LOS ANGELES ST.

Model One RAMBLER
18 H.P. $1350
Every equipment. Carries five people.
W. K. Cowan 832 South Broadway Los Angeles, Cal.

POPE-TOLEDO
PACKARD
THOMAS
STEVENS-DURYEA
BUICK
Western Motor Car Company
815 South Hill Street.

DOLSON
THE CUP WINNER
Can make immediate deliveries.
Dolson Motor Car Company
711 South Spring Street

WHITE and OLDS
The two most popular automobiles on the coast. See them both at
White Garage
712 South Broadway
Both Phones Ex. 790

The Maxwell
"Perfect, Simple and Simply Perfect."
J. W. WILLCOX & SON,
So. California Distributing Agents.
Phone Broadway 4089. Home 5087.
1211-1213 South Main Street.

ADVERTISEMENTS
FOR INSERTION IN THE
San Francisco Chronicle
Will Be Accepted at the Business Office of
The Times
Corner 1st and Broadway
FURTHER INFORMATION AND RATES GIVEN ON APPLICATION

We will save you money on your jewelry purchases
64 Page Catalogue No. 6 will be sent free on request to out-of-town patrons.
BROCK & FEAGANS, Jewelers.
4th and Broadway.
Los Angeles, Cal.

The "Jungle"
By Upton Sinclair
$1.35
STOLL & THAYER COMPANY
252 South Spring Street

Sentous Meats
Officially Inspected
Sanitary, Healthful, Germproof
Both Phones 1353

THE TIMES-MIRROR COMPANY

H. G. OTIS....President and General Manager.
HARRY CHANDLER.....Vice-President and Assistant General Manager.
MARIAN OTIS-CHANDLER...Secretary. ALBERT McFARLAND...Treasurer.
PUBLISHERS OF

Los Angeles Daily Times

Daily, Weekly, Sunday and Weekly Magazine | Vol. 30. No. 47 | Founded Dec. 4, 1881 Twenty-fifth Year

EVERY MORNING IN THE YEAR

NEWS SERVICE:—Full reports of the Associated Press, covering the globe; from 2500 to 2,500 words transmitted daily over more than 20,000 miles of leased wire.
TERMS:—Daily and Sunday, including Magazine Section, 75 cents a month, or $9.00 a year; Daily, without Sunday, $7.50 a year; Sunday, $2.50; Magazine only, $2.50; Weekly, $1.50.
TELEPHONES:—Counting-room, Subscription Department, Editorial Rooms, City Editor and Local News Room, Sunset Press 1; Home, ask for THE TIMES.
AGENTS:—Eastern Agents: Williams & Lawrence, Tribune Building, New York; 1334 Marquette Building, Chicago; Washington Bureau, 48 Post Building, telephone 2247 Main, where the latest copies of The Times may be consulted. Oakland office, 578 Broadway, corner Eighth. Telephone Oakland 1467.—Arthur L. Fish, Representative.
SWORN CIRCULATION:—Daily net average for 1897, 14,901; for 1897, 19,288; for 1898, 28,121; for 1899, 29,781; for 1900, 30,715; for 1901, 28,443; for 1902, 30,900; for 1903, 30,526; for 1904, 37,702 copies; for 1905, 43,150. Sworn daily average for every day of the first six months of 1906, 51,894 copies; Sunday average for same period, 71,520 copies.

Yesterday's Regular Edition 44,760

THE TIMES has a larger regular home-side circulation than any local rival. It circulates widely among the intelligent, industrious, substantial, forehanded classes. The greatest volume of business advertising, the finest display, the best classifications, the largest results to advertisers.

Offices: Times Building, First and Broadway

Entered at the Los Angeles Postoffice for transmission as mail matter of the second class.

PART II: EDITORIAL, LOCAL AND BUSINESS SECTION

Pen Points

After all is said and done, it is Lord Curson of Kedleston who suffers most. He has lost a good wife.

War is simply a question of which side can kill the most men on the other side. What silly asses we are to keep it up!

"East or West, home is best," runs the song. It should be changed to read: "Home is best when it's in the West."

What some good friend of his should do is to take King George out for a walk in the woods and talk horse sense to him.

There are few of us willing to agree with Prof. Zueblin's ideas on marriage when we think of our fathers and mothers.

Speaking of vacations, have you ever tried one just loafing around home? You wouldn't believe all the fun there is in it.

San Francisco's homesick children are returning to her in droves, loving her all the more for the sorrows she has known.

King George of Greece appears to be monkeying with the Turkish buzzsaw again. Turkey will gobble him "if he don't watch out."

If the rule laid down by Napoleon is to be taken, then God was on the side of the Salvadorans in the late struggle. They had the biggest guns.

Arizona desires to shake New Mexico; it is true, but even so, we think it is hardly fair to suspect Arizona of having had a hand in this Socorro business.

There was a time when Greece could whip everybody. But that time has passed. She wouldn't now make much more than a decent breakfast for a hungry Turk.

The Central Americans have proved themselves brave and desperate fighting men. Now let them take heed to Theodore, the Peacemaker, and beat their swords into plowshares.

If the French Chamber of Deputies could only learn to control its feelings as our House of Representatives does it would be far better. In France the lawmakers are not satisfied unless a quarrel ends in a duel, while in this country one Congressman merely calls another a liar and that settles it.

Instead of hobnobbing with army officers, if King George will consult with his people there will be no war between Greece and Turkey, for two reasons. One reason is that the Greeks have not yet forgotten the last drubbing the Turks gave them, and the other is that the people of all lands are sick of wars.

There is a pathetic old English ballad which contains a sentiment that has evidently appealed to the constituted authorities in Los Angeles who could prevent the sale of drinks on Sunday if they would. The sentiment referred to runs as follows: "Blast 'is hayes, whoever tries to rob a poor man of his beer."

A dispatch from Fogelville, Pa., states that a fire occurred there in which several houses were destroyed and three men burned to death, concluding with the announcement that "the loss was about $4000." But whether the loss was $4000 worth of human beings or the same amount of property, or both, is not made clear.

All the wars that have ever been fought, from first to last, have served but to prove one thing, and that one thing is that no race has ever shown cowardice, as a race, on the field of battle. Therefore, the boast of victory in war is as empty as it is idle. Wars are not won by bravery—since all mankind is brave—but by brute force.

There is an office waiting for Theodore Roosevelt when he leaves the White House, and it is the greatest office ever held by any man that ever walked the earth with the exception of Him who wandered Galilee with "no place whereon to lay His head." It is the office of Peace Umpire of the world. And we'll miss our guess if it be not tendered to him by the unanimous choice of all the nations that have troubles to be settled.

If a man were to observingly travel the whole length of California at the present time, the thing that would impress him most is the tremendous strides the State is making in manufactures. Yet there is not half being done in this respect that should be done. If the Jap is to be met in the trade of the Pacific, this Coast must become a great manufacturing country. We can't wait to cope with the Yankee of the Orient by depending on the slow process of dragging products from the Atlantic seaboard.

While the natives in Central America are settling their disputes in the old, ignorant, barbaric way that still clings to even the most civilized and Christianized nations of the world, a new crop of widows and orphans is springing up. There are a great many fool things taking place on this earth, but the biggest fool thing of all is war.

THE SOCIALISTIC PROPAGANDA.

Socialism is not a new thing under the sun by any means, but its large development is comparatively recent in the United States of America. For a period of fifty years occasional apostles of these peculiar views have come from beyond seas to preach their doctrines among us. They were mostly of the type of being, male or female, so wild in their utterances, so unbalanced of mind, and so utterly reprehensible as to morals, that their teachings carried but little weight and their doctrines fell for the most part on very unproductive soil for that kind of mental crop. The American of the very recent past was a person too busy with his own affairs and too successful in his undertakings to pay much attention to a dogma whose purpose was the utter reversal of our whole industrial and social systems.

Within the last twenty years, say, there has come a change in this general attitude of the people of the country toward socialism, and during this short period the cult has made a good deal of progress. Indeed, it has made more progress in the world in general during the last twenty years than perhaps in the whole course of its former existence. When Bellamy wrote "Looking Backward" and Henry George wrote "Progress and Poverty," those two books gave more impetus to the socialistic development among moderately intelligent Americans than it ever had had before. Those books commanded much more attention than the mouthings of Herr Most or Emma Goldman.

But taking a wider view of socialism than our own country, the spread of socialistic views has been equally as remarkable during the last few years. A magazine article recently published shows that in civilized nations the aggregate membership of pronounced socialistic parties has increased to 7,600,000. These have over four hundred representatives in different parliaments, and they publish 638 newspapers. Of course these figures do not show the whole strength of socialism. There are outside of these pronounced members of socialistic parties a vast mass of people who have become partially inoculated with the dangerous virus.

The Wall Street Journal, in a recent issue, sums up the forces in the world which are actively engaged in counteracting the influence of socialism. It names three such great forces. It places the church first, and near it "labor unions," and then what it calls "that large, earnest, but much misrepresented movement that seeks to reform the abuses of individualism as the best, and in fact the only way of repelling the assaults of socialism." And it adds, "the abuses of individual liberty are making more socialists than are the charms of collectivism as pictured by its most devoted champions."

Now the Wall Street Journal, like the shoemaker who neglected to stick to his last, is not by any means safe authority outside of stocks, bonds, bank balances, and kindred financial subjects. When it says the church is combating socialism, it uses a very vague expression. We have no church in America, but we have a multitude of churches. The Frenchman is reputed to have expressed his contempt for Americans as a people who had invented 643 religions and only one gravy. Some of the churches are doing intelligent and vigorous work in opposition to the socialistic propaganda. Perhaps no particular church is, as a church, engaged in spreading socialism. But there are many preachers, like the Wall Street Journal and the shoemaker, neglecting the advice to stick to their last, who go outside of their recognized and legitimate functions to dabble in matters about which they know very little, whose work is directly in the line of encouraging the growth of socialism.

When the New York financial authority names labor unions as a force opposing the spread of socialism, it makes even a greater mistake than in proposing the church as a safeguard to society from the menace of this revolutionary doctrine. As a matter of fact, the walking delegates and bosses of laborites from top to bottom and the leaders engaged in the spread of socialistic doctrines seem to have a pretty intimate knowledge of one another's purposes and a very definite understanding as active allies engaged in the same work. As a matter of fact, labor unionism approaches, in its avowed intentions, exceedingly near what is proposed by socialism pure and simple. The Socialists' idea is the utter destruction of all private ownership of any property whatsoever. They divide themselves into different camps, all more or less cognate. One clique is called State Socialists, who advocate the State owning everything and dispensing to each citizen what is thought necessary for his comforts and living. Others go so far that they even eliminate the idea of the State and reduce matters to a chaotic condition that is rank anarchy. Now the labor-union idea is to force the whole world into their organization. According to their views, no man has a right even to exist who holds aloof from the labor-union organization.

When the whole body of the inhabitants of the country are enrolled in these labor-union organizations, what do they propose to do? To take practical possession of every industry, of all property, and to dictate what wages every man shall receive and what profits every proprietor shall make out of his industry. Judge their future by their past, and what is the reasonable and logical conclusion to be reached as to the extent of their demands? Is there anything in the history of labor unionism to justify the conclusion that if these people had full power they would ever stop short and be satisfied with anything less than confiscating the entire proceeds of every industrial plant in the country? They insist that no man shall reap any benefit from superior skill in any line of workmanship, from superior ability in conducting any business of any kind. They practically, if not formally, deny to any man the right to enjoy the fruits of his own frugality. The very essence of labor unionism is that the least competent, least skillful, least energetic, least industrious, least provident member of society has a right to the same wages, the same scale of living, the same comforts and the same luxuries of life as the ablest, most energetic, most industrious, most provident member of society.

The Wall Street Journal is as dangerous in its teachings on this very vital subject when it points to preachers as a class and labor unionists as a body as conservative forces combating the spread of socialism, as it is when it directs an approving finger to W. J. Bryan as a conservative statesman, deserving of any more confidence on the part of the business public in the present year, 1906, than he was entitled to ten years ago, when he made ten speeches a day, all going to prove that the government's stamp on 46 cents' worth of silver made it worth 100 cents in gold. Mr. Bryan has recently told us himself that he has not changed his views a particle on this subject.

MARY LEITER—LADY CURZON.

In the death of Mary Leiter of America, who afterward became Lady Curzon of England, and later still sat on the vice-regal throne of India, the world loses a sweet and illustrious character. No woman of the times in which she lived was more in the public eye. No woman of any time bore more nobly, more gently or more faithfully the lot that fell to her.

It is a far cry from a country crossroads store in the United States to the purple robes of a queen, yet it was along that magic pathway of wonder that the feet of Mary Leiter trod. But, as to that, there were others before her with the same tale to tell, and there may perhaps be still others to come who will fare as well. A thing like that is, after all, a circumstance and nothing more. It may be fate or accident, depending not so much upon the will or ability of a person as upon fortune, good or ill, as the case may be. The question is not that one should have been singled out in this manner, but, instead, how has one conducted oneself when so selected?

In the instance of Lady Curzon, the world's answer, as she lies dead today, is full-hearted and unsparing in its applause. It is now recalled that she was a woman of great tact and courage. She was generous and brave. She was a true wife. Her husband found her strong to help. The poor blessed her. She was fit. The jewels in the vice-regal crown that was placed upon her head shone not so brightly as the jewels of her soul.

Death comes alike to peasant and to queen, and it has made no exception of her who was both. The pity is that she died so young, that she could not have been spared to a world that so sorely needs her example. In the sickening atmosphere of scandal and shame that envelopes the age in which we live, the life of a good woman can ill be spared.

Peace to milady, lying now beneath the English daisies. Folded are her hands, and her eyes are dim in death. Brave, gentle heart that was, God rest her in her quiet sleep.

THE NATIONAL IRRIGATION CONGRESS.

The official call for the fourteenth National Irrigation Congress, to meet at Boise, Idaho, September 3 to 8, inclusive, is published. This is one of the most important gatherings held year by year. Its importance is particularly great to the country west of the Mississippi River. For fourteen years the call has been to "save the forests," "store the floods," and "irrigate the plains of arid America." These follow one another in logical succession, and the final purpose of it all is to provide farms for hundreds of thousands of American families. As a natural result, there will come from this the quickening of all business enterprises in this whole country west of the great rivers. The multiplication of population and the increase in the crops coming from the ground mean the creation of new towns and cities, the development of numerous industries, and the general increase in the aggregate volume of business for the whole United States.

The intimate acquaintance had by the President of the United States as to conditions existing in the great West, and the possibilities of development there, led to an active participation with the friends of the great irrigation scheme to induce Congress to pass a law appropriating all moneys arising from the sale of public lands to the work aimed at by the Irrigation Congress. This law has placed at the disposal of the Department of Agriculture something like $20,000,000, to be used in this work. The department has undertaken several vast irrigation works in different parts of the country. One of the largest is along the Colorado River, and in that Southern California and Arizona are particularly interested.

All members of the national Congress are ex-officio members of the national Irrigation Congress. So are the President and the Vice-President of the United States and members of the Cabinet, the Governors of all States and Territories, members of State and Territorial irrigation commissions, fifteen delegates appointed by the Governor of each State and Territory, ten delegates appointed by the Mayor of each city of more than 25,000 population, five from each city of less than that number, five appointed by the Board of County Commissioners or County Supervisors, two for each Chamber of Commerce, Board of Trade, commercial club or other commercial body, two for each regular organized irrigation, agricultural or horticultural society, two for each regular organized society of engineers, two for each irrigation company, immigration company, agricultural college, college or university having chairs of hydraulic engineering or forestry. Under this plan the congress yearly succeeds in gathering together several hundred delegates representing at times nearly half the States in the Union.

The work of the reclamation of the arid lands is in the hands of the Federal government. There has been for years a persistent effort made by a powerful clique of mere politicians to change this control. The end aimed at is to put irrigation matters in the different States and Territories in the hands of State or Territorial commissions which shall have full power in directing all irrigation work within given districts. The Federal government's function in this proposed scheme would be to finance the work. The Congress of the United States would at each session make appropriations from the general fund for each of these districts. There has scarcely been a meeting of the Irrigation Congress in which there has not developed an acrimonious fight, on one side of which have been ranged those who think the work done under the direct supervision of the Federal government has been well done, and that it is more probable that this work will continue to be well done and the funds spent both judiciously and honestly under the present plan than is likely to result under the proposed scheme of State and Territorial supervision. One of the strongest arguments in favor of letting well enough alone is found in the cleavage in the Irrigation Congress along which the delegates split upon this important matter. Almost without exception the sincere friends of irrigation who wish to see the forests preserved, the floods stored, and the arid lands reclaimed, have favored leaving the management of this great undertaking where it is now. On the other side in the contention have been ranged all the "political irrigators" who gather at the congresses. In fairness it must be said that there are a few members of the congress who from lack of thorough understanding of the question range themselves with the "political irrigators," although at heart these few members honestly desire to see the work properly done and the money expended in an honest and in the most efficient manner. But there is no gainsaying the statement that as a broad rule the advocates for districting the arid West, appropriating the funds by districts and putting the expenditure of this money and the supervision of the work in the hands of local commissions are persons whose interests are confined almost entirely to the handling of the money and the appointing of engineers and others to do the work.

Then there are powerful corporations, sometimes railroads, sometimes the owners of vast tracts of land, who for their own selfish ends wish to get this work and the expenditure of the money out of the hands of the Department of Agriculture and put into the hands of these local commissions. These join with the politicians, knowing that under the districting plan and the subdivision of the funds they will be much more likely to have the money spent to further their own personal ends without reference to the general interests of the public than under the present plan.

It is exceedingly difficult to induce men of ability and real public spirit and with knowledge of the reclamation work and of parliamentary methods to attend these congresses. The expense of attending these meetings of the Irrigation Congress, in time, in railroad travel, and hotel expenses, is no light matter. The corporations can afford to pay the expenses of their best men to take care of their side of the inevitable contest. The "political irrigators" generally have influence enough to save their railroad fares, and the time spent is for them spent in a good cause. Besides, this clique of "political irrigators" is clustered in these intermountain States near which the congress often assembles. They were in full force at Colorado Springs four years ago. So they were at Ogden two years ago, and the Lewis and Clark Fair at Portland a year ago offered an excellent opportunity for them to be there. They will be at Boise in full force.

The Times is glad to do what it can in giving this matter the widest publicity possible. It does this in the way it has done here in order that commercial and agricultural bodies, the Mayors of cities and the Governors of States and Territories may have due knowledge of what may be expected and may select men of known ability and integrity as delegates to the congress. Gov. Pardee of our own State is the president of the congress, as he was of the last one. The "Weak Brother" will probably select as delegates from the State of California "political irrigators" rather than those whose interest is that of the general public.

STUPID AND FUTILE.

The recommendation of the Russian commission on the surrender of Port Arthur seems brutally stupid. Because Gen. Stoessel did not prefer the destruction by fire and famine of the entire garrison and population to recognition of the obvious fact that the Japanese had him whipped to a finish, the Czar's agents propose that the old soldier be shot. But Alexieff, the intriguer who brought on the war and made it impossible for Russia to win, by encouraging, if not participating in, a system of gigantic graft, is to be reprimanded.

Stoessel is the sop to be thrown to the revolutionary Cerberus, but the sacrifice is too late and its purpose is too obvious. Autocracy might have prolonged its life and retarded the revolution had it thrown the Grand Dukes to the wolves a year ago, but the pack is too near the imperial sledge to be diverted from its prey now.

The people of Massachusetts are now facing one of the strangest situations ever known in the history of politics. A man named Moran is a candidate for the Governorship of the State on a combined Prohibition and Municipal Ownership platform, and he is backed in the race by George Fred Williams. The introduction of a sea serpent is all that's necessary to complete the combination.

THE MOSQUITO SEASON ON THE ISTHMUS.

PROMINENT PERSONS.

Mrs. Ellen MacIverney died recently at the age of 112 years, near Tulla, County Clare, Ireland.

Warren C. Fairbanks, son of the vice-president, is considered one of the best horsemen in the West.

Dr. Th. Mortensen of the Zoological museum of Copenhagen is in Washington to study fish in the national museum.

Senator E. W. Haines of Forest Grove, Or., is the promoter of a new electric line in that city, and last week acted as motorman on the first car to be run over it.

Miss Benedict of Cincinnati has been appointed to the presidency of the new college in Lynchburg, W. Va. She received her A.B. degree at Vassar and this year the Ph.D. degree at Yale.

Charles Santley, the famous baritone who is still singing at the age of 72, is probably the greatest linguist in the concert world, speaking fluently French, German, Italian and Spanish, and has a wide knowledge of Greek and Latin.

Justice Holmes is one of the most peculiar judges the Supreme Court has ever known. He refrains from reading newspapers for fear of becoming biased and has only recently learned that Curtis Guild had been elected Governor of Massachusetts.

John Ward, the labor member for Stoke-on-Trent, is one of the most picturesque figures in the House of Commons. He is six feet high, with a powerful physique gained from his early work in the navy. He holds the Egyptian Star and the medal for the Suakin-Berber expedition of 1884.

Queen Alexandra enjoys the distinction of being the only sovereign in modern times to wear the leek as a floral emblem at a state function. The wild leek has long been regarded as the national emblem of Wales and it was as such that Queen Alexandra wore it at a drawing-room which she held on St. David's Day.

Lieutenant-Colonel Duff of the Salvation Army is a sister of the Duke of Fife and sister-in-law to the Princess Royal. Her position at the Salvation Army headquarters in London is that of editor of the Young Soldier and the Young People. She wrote some of the Salvation Army's most popular publications.

Superior Court Judge William H. Waste of San José started out last Sunday to visit his boyhood home, known as the old Waste ranch, near Chico. The judge declared that the primary object of his trip was to locate "an old swimming hole" on the ranch, where as a lad he used to practice high diving. He stated that he "wished to enjoy one more good, old-fashioned swim in its familiar waters."

One of the manias of the King of the Belgians is building. King Leopold, who spends almost as much time out of his country as he does in it, has several residences which he seldom or never visits, yet he is constantly adding to them. He has a fine palace in Brussels, but when within his own domains he prefers to spend his time in the country. He is also the richest monarch in Europe so far as real estate is concerned.

William L. Finley and H. T. Bohlman of Portland have returned to that city from an extended tour of Southern and Lower California, where they have been photographing the condor in his natural haunts. One of their pictures was secured, after a four days' climb, and at the risk of life. Both of these naturalists distinguished themselves a year or so ago by some clever ornithological work in Mexico. They are shortly to compile a book on western ornithology.

HUMOR OF THE WORLD

FROM AUSTRIA.

Husband: I wish you would ... my shirt. I like to look ... when I take my coat off in the ...

Wife (coolly:) Oh, the other ... are no better off; they are all ... ried.—[Wiener Caricaturen.

Mother: Now, Isidor, go and ... the new governess a kiss.

Isidor: No, thank you, not ... know her; she'll give me a ... the face like she did papa.—[Fliegende Caricaturen.

Judge: How did you come ... nection with the prisoner?

Witness: He put an advertisement in the paper for a companion to exploit a discovery—and I was the discovery.—[Muskete.

"Tell me now, what is an optimist?"

"It's a man who changes his ... every week, even if it isn't ... [Floh.

He: I swear to you eternal love ... faithfulness. I am ready to die for you at any time.

She (quietly:) How much are you insured for?—[Bombe.

Husband (in the garden of a country inn:) We have been kept ... here so long that my right foot has gone to sleep.

Wife: Not so loud, Dandie, or ... when the bill is brought they'll charge you for sleeping ... garo.

FROM ITALY.

Count Legorini having lost a ... housemaid on a friend's decease, was ... ited by the occasion to ... but was surprised in the ... butler. Furious at being ... shouted. "You unmannerly ... Why did you not knock before ... coming out!"—[Strenna.

"After all, honesty is the best ..." said one thief to another.

"Go on, you are joking," ... other.

"I am quite serious. You ... that dog which I stole? ... two days, I walked about ... trying to sell it, but couldn't. ... this morning, like an honest ... went to the owner and ... five francs as a reward."—[...

"So, Alfred, your new ... the name of Ellen like the ...

"Yes, it is a great ... me, as I don't have to ... thing either in my letters ... poetry. It is a great saving ...—[Strenna.

Signor Mentiquattrini (to ... who has asked for his ... hand:) We will see, ... You wish to marry ... Very well, but how do you ... support her?

Ardent Lover: That, ... tirely in your hands.—[... Umoristico.

Lover: Ah, if you only ... hundred thousand dollars ...

Loved One: What would ...

Lover: Nothing.—[Il Mondo Umoristico.

"What are you doing now?"

"I am writing for a living."

"Do you write for ... newspapers?"

"Neither; I keep writing ... father to send me more ..." [Caricaturista.

"Oh, Peppino slapped ... little Petronio.

"Well, why don't you ... in return?"

"But I returned it to him ..." [Caricaturista.

FROM GERMANY.

Schmidt: Mrs. Hennessy ... lost her third husband, ...

Mueller: Yes, for the ... gende Blaetter.

Angeline: But tomorrow ... next meeting. I must ...

Admirer: But how shall I ... you?

Angeline (who is standing ... of a fashionable ...) You might, by that ... pink ostrich feathers.—[Fliegende Blaetter.

Village Gossip (to stranger): ... must tell you of the awful ... the village, but only on ... you promise not to ... of it to any one else.

Sister Gossip: I promise. ... (Story is then related.)

First Gossip (meeting the ... hour later:) Well, what ... had to say about the awful ...—[Fliegende Blaetter.

"And you let your dreams ... lie asleep all night on the ...

"Yes, but I set the ... alongside of him, so ... wake up promptly in time ... ness."—[Fliegende Blaetter.

Gold Lorgnettes

Over 50 different styles of gold lorgnettes on show in our window. The largest collection of patterns ever shown in Los Angeles.

Gold Ones From $1

We have silver ones also, filled from $6 upward.

MONTGOMERY & CO.
JEWELERS
SPRING STREET AT THIRD

Music Lessons Free

at the Heinrich von Stein Academy of Music, with every piano purchased this week. Special rates during July. Remember name this paper. It's at

FITZGERALD'S
113 S. Spring St.

Why pay $5 to $10 for glasses when you can get them of us for $1.00? Perfect vision guaranteed, or no sale. Oculists' prescriptions filled in two hours. Lenses ground to order on the premises. Satisfaction guaranteed. Be sure and call for testing.

$1.00 FLEMING'S

Los Angeles Business Property IS A SAFE PLACE For Trust Money

No other investment combines such perfect safety with such good earning power.

YOU CAN INVEST ANY AMOUNT

For particulars see or address

The Trustee Company
357 So. Spring St. Corner First

SCHOLARSHIP CONTEST.

LONG BEACH SCORE HIGHEST YESTERDAY.

Covina Close Second—Bakersfield on the Rise—Calexico After Santa Barbara—Yuma Girl Begins to Climb.

LEADERS TWENTY-SECOND DAY, SCHOLARSHIP CONTEST.

1.	PREWITT, MERLE, Westminster	41,522
2.	BASSETT, VIVIAN, 26 S. Raymond Ave., Pasadena	40,373
3.	SMITH, BERTHA, Cucamonga	31,130
4.	CROUSE, ZETTA, Covina	27,525
5.	WOLFF, FANNIE, 727 California St., City	24,777
6.	RICKERICH, MAY, Pomona	24,610
7.	CLAYTON, JOHN, 243 Pacific Ave., Long Beach	24,515
8.	ATKINSON, KATE, Lordsburg	22,909
9.	ALLEN, GRACE, Sawtelle	20,100
10.	PONEDEL, MINNIE, 454 Jackson St., City	16,978
11.	ASHURST, MAUD, Azusa	16,070
12.	ROBINSON, EARL, 521 S. Olive St., City	15,105
13.	COHEN, BERTHA, 317 W. Pico St., City	15,000
14.	TANTAU, GEORGE BLAKE, 855 Orange Grove Ave., Pasadena	13,300
15.	BOLSTAD, WILLIAM, 760 E. Forty-eighth St., City	12,782
16.	ZUBER, ESTHER, 2500 W. Eighth St., City	11,950
17.	PARKER, IGNATIUS, 748 Ottawa St., City	10,700
18.	PATTEN, HELEN, San Diego	9,814
19.	SNOW, VEDA, Santa Barbara	7,532
20.	STEINTORF, PAUL, Calexico	7,301
21.	CAMERON, JOANNA, 1766 E. Vernon Ave., City	7,373
22.	LaLANNE, MARY, 2410 Maple Ave., City	7,213
23.	McTEAR, ELIZABETH, 1026 Nevada Ave., Santa Monica	6,737
24.	WAGNER, EDNA, 1213 Maple Ave., City	6,126
25.	FARRELL, EDITH, 1025 Sunset Blvd., City	6,070
26.	EASTMAN, GLADYS, 131 W. 10th St., City	5,951
27.	GREEN, ESTELLA, 409 Jackson St., City	5,905
28.	LALLICH, MARY, Gardena	5,712
29.	KIM, MANSIE, P. O. Box 232, Bakersfield	5,664
30.	OAKLEY, EVELYN, 1130 Diamond Ave., South Pasadena	5,076
31.	WIGGINS, FRANK, 1950 Trinity St., City	4,440
32.	SMITH, LEONA, Monrovia	4,037
33.	McCARGER, MYRTLE, Compton	3,633
34.	DENEHIE, JEWEL, 437 Centennial St., City	3,559
35.	VITUS, ZENIE, R. D. No. 1, Box 63, Bakersfield	3,363
36.	GREEN, CECIL, 1030 Byram St., City	2,964
37.	LEONETT, ROSE, 919 E. Pico St., City	2,938
38.	MOORE, HARRY, Oxnard	2,874
39.	FISH, JAMES, 2440 W. Pico St., City	2,697
40.	BLOOM, JENNIE, 914 California St., City	2,677
41.	COOPER, JUDGE, Corona	2,666
42.	WOOD, HARRY, 2709 Vermont Ave., City	2,345
43.	GIBSON, WILMA, Yuma, Ariz.	2,122
44.	LLOYD, LAURA, 134 W. 12th St., City	1,566
45.	BEER, MILDRED, East Hollywood	1,536
46.	BURTON, ETHEL, 1618 Arlington Ave., City	1,408
47.	[illegible]STAT, ERNA R., 634 Crocker St., City	1,375
48.	[illegible]AKEN, GERTRUDE	500
49.	[illegible], JENNIE, Santa Barbara	413
50.	[illegible]LA, ORESTES, Tucson, Arizona	52

[illegible] score turned in yesterday was by John Clayton of Long [illegible] sent up 4000 points and made the Lordsburg candidate out [illegible] and came within less than [illegible] points of getting the Pomona [illegible] prize. The girls will have to [illegible] for John.

[illegible] was a close second with [illegible] points and Kate Atkinson [illegible] third with almost 2000. Earl [illegible] stood next in the honor roll [illegible] about 1700 points to his credit [illegible] Vitus of Bakersfield sent [illegible] a handsome score of over 1600 [illegible] and as a consequence rose several [illegible] in the score. Others who [illegible] 1000 and more were May [illegible] of Pomona, Paul Steintorf of [illegible] Wilma Gibson of Yuma and [illegible] Baker of Los Angeles.

[illegible] came almost up to [illegible] thousand mark—Myrtle McTear, Ruth Bolstad and Veda Snow, [illegible] Barbara contestant. Bertha [illegible] of Cucamonga sent in over [illegible] and Joanna Cameron did the same.

RECEPTION DAY.

Saturday proved to be reception day to [illegible] of town contestants. Miss Kate [illegible] of Lordsburg was the first [illegible] to put in an appearance. She brought [illegible] for a harvest of points and came [illegible] a fresh breeze into scholarship [illegible]. She is the sort of a [illegible] who is not afraid of difficulties. [illegible] over the country roads in [illegible] or rides her wheel somewhere [illegible] a mile between houses and [illegible] in turn in enough subscriptions to make the city girls wonder. She is working for a Brownsberger scholarship and she will be [illegible] credit to any educational institution that wins her.

Zetta Crouse, the Covina contestant, was another caller at headquarters yesterday and left almost 4000 points which sent her up a row in the place held for more than ten days by Fannie Wolff. Zetta says she has secured nearly all her subscriptions right in her home town of Covina and she very much appreciates the loyalty of her friends and neighbors who are standing by her so well. Evidently Zetta is a favorite. She is a pretty girl of quiet, modest manners and laughing blue eyes. She wants a musical scholarship in the Los Angeles Conserva-

JEWEL DENEHIE.

tory of Music and Art where she can receive instruction on the mandolin which is her favorite instrument.

Orestes Orfila, the Arizona contestant, was another caller. He dropped in to say good-bye, as he leaves for Arizona today. He finished his final examinations at Brownsberger yesterday and by tomorrow will be in his native Territory ready for the campaign. Zlifcovich Brothers of Bisbee, Ariz., sent in 27 coupons for Orestes yesterday as a greeting and message of good wishes.

A SPLENDID RECORD.

Minnie Ponedel has made a splendid record thus far. She has not dropped below the tenth row since the seventh day of the contest and has been as high as the seventh place. Minnie, it will be remembered was one of the "high flyers" all through last year's contest and she has an ambition to land higher this year than she did last. This shows a commendable spirit of progress. Minnie feels just now that Los Angeles is a hard field to work—"there are so many of us," she says, but she has that quality of stick-to-itiveness that always wins in the end. She won a scholarship in the Fillmore School of Music last year and she is working for another in the same institution. Her instructor, Mr. Fillmore, speaks in high terms of Minnie's progress. She is a natural musician and many musical people in the city are interested in her career. The Times camera winked at her the other day just as she rushed into the office after an all-day's "tussle" and the result is reproduced in this issue. Maude Ashurst is fast after her and yesterday gained on her. It was Minnie's off day.

HANDICAPPED BUT BRAVE.

Jewel Denehie is a contestant in every way worthy of support and she works at a disadvantage because she is compelled to earn her daily bread which absorbs all her time except nights and mornings. That is why her score grows so slowly. Jewel has reported at headquarters as late as 9 o'clock at night with subscriptions. She is employed in a big wholesale house here and cannot solicit subscribers until after 6 o'clock. Any one who wishes to aid this bright girl who is seeking a scholarship in a business college to fit herself for a better position, and who is handicapped in her effort to help herself, could do so very materially by sending in a few subscriptions in her favor. Jewel's picture appears in this issue.

A WORTHY CONTESTANT.

The Calexico Chronicle contains the following complimentary notice of Paul Steintorf, the young Imperial Valley candidate, who is working hard to win a scholarship:

"The people of Imperial Valley, no matter in what part they are located, should take an interest in the aspirations of Paul Steintorf of Calexico, to win one of the scholarships offered by the Los Angeles Times.

"It is not an affair that is confined to Calexico alone, but one that, should he be successful, will reflect credit upon the valley in an entirety. The local field is too small to insure success, hence the entire valley must be looked to for help.

"Paul is a most worthy young man, who has just finished his grammar-school education, and his earnest ambition to win one of the scholarships is in itself recommendation enough to inspire all to help him."

Paul rises three places in the score this morning, and stands No. 20.

AH THERE, CORONA!

The following letter reached the scholarship manager yesterday from Rev. Erastus DeWolf. It speaks for itself and is herewith reproduced:

"Inclosed please find twenty-two coupons for my old (young) friend, Judge Cooper of Corona. What is the matter with Corona? Has she no civic pride? What's the matter with the very worthy judge? Is he too modest to ask for subscriptions and coupons? While in Corona I was only one of scores of readers of The Times. Wake up Corona! Wake up judge! I want to see you ascending the ladder of The Times' most praiseworthy scholarship contest by leaps and bounds."

GOOD WORDS FOR YUMA GIRL.

Miss Wilma Gibson, the Yuma contestant, sent in her largest score yesterday, numbering over 1200 points, which started her up the ladder four rungs at one leap. The Yuma Evening Examiner of July 18 contains the following notice of the Arizona young lady, who will contest honors with Orestes Orfila:

"Miss Wilma Emeline Gibson, one of Yuma Valley's most popular young ladies, who dispenses ice cream to the Yuma public at the 'Kandy Kitchen,' is just now attracting considerable attention, not in Yuma only, but throughout Arizona, as a Los Angeles Times contestant. Eight hundred votes have been sent in to her credit at The Times office already, and, unless all signs fail, she will win a scholarship handily.

"Miss Gibson was born at Lewiston, Idaho, sixteen summers now past, and was educated in the grammar schools of Centralville, Wash., which is eight miles from the Columbia River. She has also resided at Eugene, Or., and San Diego, Cal. Yuma has claimed her for about one year, and will, no doubt, prove to be her future home. She attended the school here, and is extremely anxious to continue her studies in California. A business course is what she desires. Her friends induced her to announce herself as a candidate for a Times' scholarship, and, now that she has entered the contest, she has determined to win.

"It will be recalled that Miss Amber L. Day, who was Yuma's candidate last year, polled 34,000 votes, and won a year's course at the Long Beach Business College."

PRIZES AT STAKE.

The contestant having the highest score at the close of the contest will have first choice of the following scholarships. The second highest will have second choice, and so on to the end of the list [illegible] the list of scholarships will be enlarged.

University of Southern California, Preparatory School.
University of Southern California, College of Liberal Arts.
University of Southern California, College of Oratory, Beulah Wright, Dean.
Throop Polytechnic Institute.
Occidental College.
Los Angeles School of Art and Design.
Long Beach Business College.
Los Angeles Military Academy.
Long Beach Conservatory of Music, Miss Pearl Trauger, voice teacher.
Brownsberger Home School.
Cumnock School of Expression.
Eva Keller Piano School, Blanchard Building.
Los Angeles College of Fine Arts.
Los Angeles Business College.
St. Vincent's College.
Huntington Hall.
Southern California Business College.
Verdi School of Singing.
Los Angeles Conservatory of Music and Arts.
The De Chauvenet Conservatory of Music.
Y.M.C.A. Course.
Fillmore School of Music.
Albers Scholarship (either mandolin, violin or guitar.)
The Boston School of Expression.
Castro's Academy of Languages.
Dobinson's School of Expression.
The Lyric School of Music.
California Business College.
Rosenblest's College of Garment Cutting and Ladies' Tailoring.
Pacific Telegraph School.

CASH PRIZES ADDED.

In accordance with its usual custom during the previous five contests conducted by The Times, special cash prizes will be offered in addition to the scholarship. The sum of $1100 will be divided this year among the fifteen contestants ranking highest. These cash prizes are designed to help defray the student's incidental or living expenses while attending school and will be divided according to the following scale:

1	$200
2	135
3	110
4	100
5	90
6	85
7	75
8	65
9	55
10	45
11	35
12	30
13	25
14	25
15	25

PRIZE PIANO.

A special prize is offered this year besides the fifteen cash prizes printed above—a $500 Schumann piano or any other make of equal value to be found in the Bartlett Music House. The contestant who scores the largest number of points will have first choice of scholarship and, in addition, the $500 piano.

TO THE PUBLIC.

Persons wishing to aid any contestant can most effectually do so by filling out the subscription blank printed at the bottom of this page and sending it to The Times office, together with the cash. Fill in the name of the contestant you desire to so aid and you may be sure he or she will get proper credit for the points.

[The Times will print notices during the contest concerning the various educational institutions from whom scholarships have been secured for contestants. The object in publishing these notices is to set forth the advantages of each school in order that contestants may be able to choose intelligently the particular school they desire. This morning The Times presents something as to the attractions of Long Beach Business College.]

A FINE SCHOLARSHIP.

LONG BEACH BUSINESS COLLEGE.

On the 8th day of September, 1902, the Long Beach Business College enrolled its first student. Good equipment had been provided, and the best rooms for the purpose available at that time were secured. On opening day sixteen young people entered for the complete course. The week following brought a large increase in numbers, necessitating additional equipment. Twenty handsome roll-top desks, and as many new typewriters were added. Early in the second year the growth of the school forced the management to move it into new and commodious quarters, which they still occupy on the corner of First and American avenue. Here the capacity of the school was doubled.

With the rapid growth of the city of Long Beach each year the advantages afforded to the young people by this school, enabling them to procure a practical business education without the necessity of leaving home, became evident and the popularity and progress of the institution increased accordingly.

There is a thoroughness in the work done by teachers and pupils that commends the methods used, and secures for the student graduate the best position. Several of their graduates are now filling responsible positions in the banks of Long Beach and Los Angeles.

Penmanship is made a specialty in this school, and the latest and most approved system of shorthand is taught. Telegraphy, Spanish and commercial law are in the course. No better school in which to fit a young man or a young woman for the earnest, practical business life can be found than right here.

The rooms occupied by the school are especially designed for this work, having an abundance of light and the cool ocean air, affording comfort and convenience, and thus promoting intelligent, thoughtful work, and so getting the best results for the time spent.

Long Beach is justly proud of her business college, and the names of several of her solid citizens appear on the advisory board.

Y.M.C.A. CADETS DINED.

Banquet Tendered Members of Triangle Corps by Mr. and Mrs. D. E. Luther.

About one hundred and ten members of the Triangle Cadet Corps of the Y.M.C.A. were entertained last night at dinner at the quarters of the Y.M.C.A. on South Broadway by Mr. and Mrs. D. E. Luther.

Mr. Luther is general secretary of the Y.M.C.A. and had arranged the affair as an aftermath of the two weeks' outing the Y.M.C.A. enjoyed on Catalina Island.

A feature of the evening was the presentation of a sword to Capt. Oscar B. Smith of the Harvard School by the members of the corps. James G. Warren, director of the Y.M.C.A., made the presentation speech.

CASTORIA
For Infants and Children.
The Kind You Have Always Bought
Bears the Signature of Chas. H. Fletcher

Vegetable canning is one of the latest developments at Huntington Beach. The Huntington Beach Canning Company is erecting a three-story factory which will soon be in operation. This prosperous seaside city has natural advantages which are not excelled by any other city on the Pacific Coast.

BEAUTIFUL CUT GLASS AT GENUINE BARGAIN PRICES

Some time ago we bought at a fraction of its value the $75,000 general merchandise stock of B. Sherri & Co., Brooklyn, New York. In unpacking this stock we find a large lot of very fine cut glass. There is a fine variety of pieces—table ware, vases, ornaments, etc. We propose to sell it out in short order—and we'll do it too—for we bought it at less than wholesale cost, and can make prices on every piece that you yourself will recognize as far below the actual value of the goods. The stock is now on sale. The quantity is limited. At the price it won't last long. Come today or tomorrow for best selections.

Just a word as to the quality of these goods. Every piece is hand polished and cuttings are of the finest class. Designs are the very latest. This is in no sense a stock of cheap glass, although the price we have put on it may lead you to think so. Just see it, that's all we ask.

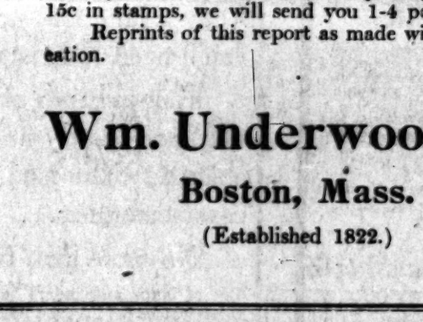

A Few Quotations:

Rich Salad and Fruit Bowls $3.75
Regularly worth $7.00

Handsomely Cut Water Pitchers $7.50
Regularly worth $15.00

Beautifully Polished Sugar and Creams.... $3.25
Regularly worth $6.50 a pair

Small Cut Glass Flower Vases $2.00
Regularly worth $3.75

We are open evenings. If you cannot come today, come tonight or Saturday night. We are in a position to fill mail orders promptly and satisfactorily. If you cannot come to the store, order by mail.

A. B. Gobo & Brother
273 SO. MAIN ST. N.W. CORNER OF THIRD ST.

The Massachusetts State Board of Health Endorses Wm. Underwood Co.'s Products

The report made public by the State Board of Health, through the press, declares "Underwood's LITTLE RED DEVIL BRAND OF DEVILED HAM, TONGUE, CHICKEN and TURKEY almost wholly muscular fiber (meat,) with spice, QUALITY EXCELLENT."

A distinction accorded Wm. Underwood Co.'s DEVILED GOODS ALONE. The report shows their ABSOLUTE PURITY and freedom from improper adulterants and preservatives.

Underwood's goods are absolutely pure and honestly labeled

The report recommends the Wm. Underwood Co.'s CANNING PLANTS as MODELS to be copied by others in the same business.

For fifty years their goods have been used by people who KNOW that they are deliciously appetizing and nourishing. A bright college girl said of Underwood's Deviled Ham:

"Branded with the Devil but Fit for the Gods"

Sold by all first-class dealers. If your grocer does not sell it, for his name and 15c in stamps, we will send you 1-4 pound can.

Reprints of this report as made will be mailed by us postpaid upon application.

Wm. Underwood Co.
Boston, Mass.
(Established 1822.)

Free Excursions
Every Day, Every Hour to
Hollywood

Seventy-five 50-foot residence lots. Facing on Gower, Acacia and Gordon ave. The most choice and select property offered in that beautiful city for the money. It is closest to the business center, including modern improvements—5-foot cement sidewalks and cement curbs; streets graded; water piped and a parkway to be planted in ornamental trees between curbs and walks. There are only 75 lots left—so do not delay.

$550 to $650

On easy payments and 50 per cent cheaper than any similar property. Don't delay an hour, but come now and make your investigation. You don't have to buy; we simply desire to show you the property at our expense and allow your own good judgment to decide.

GO OUT SUNDAY

Our office at 225 West Second Street will be open all day Sunday to issue

FREE TICKETS

Take any Colegrove car going north on Spring street, get off at Gower street.

PHONES HOME 1100 SUNSET MAIN 836 Grider & Hamilton 225 WEST 2ND ST LOS ANGELES

Apricot Brandy
$1 FULL QUART
STAN WINE AND GROCERY CO.
815 W. 6th St. Pet. Broadway and Hill.
Phones Main 2785. Home 1088.
Prompt Delivery. No Bar

114 stores in principal cities
REGAL
THE SHOE THAT PROVES
A. S. VAN DeGRIFT, Mgr.
202 So. Broadway, Bradbury Bldg.

HUTCHASON
Best Teeth, $5 a set. 325½ South Broadway.

The Times
SCHOLARSHIP CONTEST 1906
DAILY COUPON
Spare One Point for Contestant Named Below

Name .....
Address .....

DIRECTIONS—Write name of pupil favored for a scholarship on dotted line, and forward coupon to Scholarship Manager, Times Office, Los Angeles, Cal.

USE THIS BLANK IN REMITTING FOR SUBSCRIPTION.

[illegible]-Mirror Co.
I desire to aid .....
[illegible] a Scholarship by subscribing for the .....TIMES for the period of .....months beginning....., 1906.
Please credit $.....to my account and deliver the paper to the following address:
.....
.....
(Signed) .....

DIRECTIONS—Points not credited to student unless CASH accompanies the order. To make sure student gets proper credit for the points, remit direct to The Times or give the money to the student you wish to favor.

MUSIC AND THE STAGE.

An excellent performance of Ibsen's "A Doll's House" was given yesterday afternoon at the Burbank Theater, Miss Blanche Hall repeating her excellent impersonation of Nora Helmer, in which part she scored so successfully last summer.

The chief characteristics of Miss Hall's work in the role are her intellectual force and extreme naturalness—to which must be added her unusual physical advantages for the characterization.

Mr. Glazier gave an intelligent and ardent study of Torvald—a piece of acting that would be greatly improved after three or four repetitions. As it was, Mr. Glazier modulated his supreme moments with a great deal of discretion, but his evident newness in the role at times stilted his speech, giving a formal instead of conversational phrasing to his lines.

One of the foremost bits of art in the play was H. J. Ginn's pathetic yet ironic interpretation of Dr. Rank—a sketch quite unusually good in make-up, and as well in delivery.

Mr. DeGrasse played Krogstad, very acceptably, indeed, but without the brilliance and individual power achieved last year by Mr. Mestayer.

Notwithstanding the season, a very large audience filled the entire theater—orchestra, circles and gallery.

The beach performance of "The Toy Shop," pretty children's operetta, will take place in the Venice auditorium tonight.

A number of familiar names are included in the cast of principals.

Included among these will be Miss Florence Bland of Pasadena, Paris doll; Miss Hazel Runge of Pasadena, Capt. Block-Tin; Maude Reese-Davies, Japanese doll; George Stamm, toy-maker.

Miss Myra Stelle will be at the piano.

Despite reports to the contrary, Lillian Lamson will appear at the Belasco this afternoon in the title role of "Gioconda." This matinée is the final production of the D'Annunzio play.

THE POLITICAL WATCH TOWER

Local Democrats are extremely shy about trotting their candidate for Congress into the open — for some of them have told me they really intend to have a candidate. The time for securing a place on the official ballot has gone by, and so far it seems that the Republican Congress Committee is the only one in this district to file an application for a place. On the surface it does not appear that their experiences in former campaigns have imbued the Democrats with any great desire to acquire expense accounts and fatigue in pushing forward any of their number for a place in the halls of Congress from the strongly Republican Seventh District. At any rate, the tocsin has not yet been sounded of the candidate who is to lead his party against the foe.

The application filed with the Secretary of State by the Republican Congress Committee indicates the apportionment of delegates to the Congress convention which probably will be held in Los Angeles late in August, the time and place to be determined at an early meeting of the committee.

There is to be one delegate for each 250 votes cast for McLachlan at the last election, thus making a total of 129 delegates in the convention. These are distributed through the various Assembly districts as follows: Sixty-seventh, eight from the city of Pasadena and five from outside territory; Sixty-eighth, eleven from the outside; Sixty-ninth, four from Los Angeles, thirteen outside; Seventieth, nine from Los Angeles, ten outside; Seventh-first, fourteen from Los Angeles; Seventy-second, twelve from Los Angeles; Seventy-third, twelve from Los Angeles; Seventy-fourth, ten from Los Angeles, six outside; Seventy-fifth, fifteen from Los Angeles.

Thus there will be seventy-six delegates from the city of Los Angeles, eight from the city of Pasadena, and forty-five from the country precincts.

Down in the Eighth Ward last night, the staunch Republicans of that bailiwick got together and formed the "Eighth Ward Republican Club," partly for the purpose of having representation at the next convention of the State League of Republican clubs and partly to concentrate forces for the reelection of "Barney" Healy as Councilman. Also to keep some of the county deputyships in "de Ate." J. A. Nelson was elected president of the club; J. D. Reymert, vice-president, and "Tom" Quinn, secretary. Members pledge themselves particularly to elect all regular nominees of the coming Republican County Convention, while on the side I am told that they will see to it that "Tom" Savage and his band do not capture the works for the enemy.

Farewell to the peace of one of the township justices of the peace, or to both of them for that matter, for neither Justice Pierce nor Justice Young knows which of them must give way to the new Richmond who has just entered the field in the person of John W. Summerfield, Coroner's clerk and active political worker.

The desirability of these places from a financial standpoint long has been advertised and it has seemed strange to me that some of the lawyer-politicians were so slow to make a try for them. It has been said that with a proper nursing of the matrimonial adjunct of the office, together with the other fees, the yearly returns are in the neighborhood of $5000, which is equal to the salary of a Superior Court judge.

With Summerfield out for the nomination there now are at least five candidates, including the incumbents, Police Justice H. A. Austin would welcome a change to the township court, it is said, and Maj. J. A. Donnell, once District Attorney and now a deputy of that official, is another aspirant.

Two township constables also are to be elected and so far there are five candidates. Constable J. H. De La Monte wishes to succeed himself. Others include George McCulloch, a deputy under Constable Cline; William Trasper, late Deputy United States Marshal, and "Len" Cleveland and George W. Conart, deputies in the Sheriff's office. THE WATCHMAN.

Index to Times Postoffice.

Answers to The Times classified advertisements, uncalled for and remaining in The Times postoffice at 11 o'clock p.m., July 19, are shown in the classified list on first page of the "Liner" advertisements.

For convenience of "liner" advertisers using box-number addresses for answers to their advertisements addressed in care of The Times postoffice, lists of letters in each box will be published daily. They are printed in order that patrons may be saved time and cost of liking unnecessary trips to The Times office.

HF THE MARK OF GOOD CLOTHES KNOW US FOR BEST VALUES

Special Sale

Boys' Sailor Wash Suits At $1.45

We place on special sale today, and until sold, 150 Boys' Sailor Wash suits. Extra well made and cut, assorted colored washable materials. Regular value $2 and $2.50. Ages 4 to 10 years. While they last—

$1.45

Harris & Frank
LONDON CLOTHING COMPANY
337-341 South Spring Street

Fashionable Footwear

There's an individuality and effective style about Staub Shoes that always suggests refinement and good taste.

The very newest summer styles in men's shoes and oxfords are now on view.

From the popular priced grades at $3.50 the pair up to the famous Nettleton production at $5, $6 and $7.

We offer you values and assortments that are not to be excelled.

Mail orders carefully filled. Send for self-measurement blanks.

C. M. Staub Shoe Co.
BROADWAY
Corner Third

A Summer Luxury

Ricksecker's Edgewood Violet Toilet Water is a delightful addition to the bath in summer time.

A few drops sprinkled in the water gives a dainty perfume that has no equal.

Price 50c and $1.00 per bottle. Edgewood Violet Perfume is fragrant and lasting.

50c PER OZ.

Of Hancock Drug Co.
352 SOUTH SPRING—Cor. FOURTH
S. F. BOTHWELL, President.
H. M. NEWLON, Secretary

Lily Cream

Housewives who use sterilized LILY CREAM are unanimous in its praise. Try it on their testimony.

Pacific Creamery Co.
Los Angeles, Cal.

SUITS TO ORDER
THE BEST $15 EVER MADE
SCOTCH TAILORS
330 S. SPRING ST.

J. W. Robinson Company
Boston Dry Goods Store
235-237-239 SOUTH BROADWAY

Our store will be closed on Saturdays at 12:30 noon until Sept. 15

Misses' Linen Suits & Coats

On Sale Saturday, Not Today

at Little Above Half

Cool, crisp, stylish jacket suits of white, natural and checked Linens—the jauntiest wash suits for misses brought forth this season.

12, 14 and 16 year sizes.

On sale Saturday, not today, at $7.50. Heretofore $12.50.

Linen Jackets in 8 to 16 year sizes, cut from $5 and $6 to $3.

But that price holds good for Saturday only.

(Rear of Annex)

Children's 50c & 75c gowns 35c

Children's muslin night gowns daintily trimmed with lace and embroidery, at 25c each. This ridiculously low price is given to force out an accumulation of small sizes. 1, 2, 3, 4, 5 and 6-year sizes.

(Rear of Annex)

Handkerchiefs

For beach use

Here's an offering that will interest women who don't want to take their best handkerchiefs on their outings.

Unlaundered handkerchiefs of absolutely pure linen, with hand-embroidered initials; six for 75c.

(Right of Main Entrance)

Men's $1 & $1.50 Ties

On Sale Saturday Morning, not today, at **50c**

Only a little lot---not more than a gross---so you'll need to be spry.

Four-in-hands of exceedingly heavy, rich silks, and mostly in dark colorings. A rare chance for the man who wants elegance with conspicuousness.

No more than two to a customer.

Lot of fancy suspenders heretofore priced $1, $1.25 and $1.50 go on sale Saturday morning at 50c.

The genuine Bon-Bon French Balbriggan Underwear for men at 50c a piece; sold everywhere at 75c.

(Right of Main Entrance)

20c to 40c white waistings and madras cloths on sale today at fifteen cents.

This Store Closes at 12:30 Tomorrow Noon.

Wash Goods 25c and 35c Values at 10c Yd.

White waistings, permanently mercerized (which adds to their strength and their beauty) in all manner of neat stripes and odd figures—piques and madras, 28 inches wide—at ten cents a yard, today and tomorrow.

Yards and yards, pieces and pieces of these have scurried out at original prices; some 35c, others 25c a yard. If you don't need any more shirtwaists or suits this year, they're staple enough to lay away for next.

Thoughtful purchasers today can get a number of small needfuls just out of their savings here.

Combs Half Price

Too many fancy combs too near inventory days. Some of them must go, and half price will clear them quickly out. You couldn't find a back number or undesirable style among them for there aren't any.

25 Cents for a Veil

The summer hat without its veil would be as though a garden were deprived of its flowers, they go together. Get these kinds,—25c a yard for chiffon and fancy mesh veilings—the good colors, also black and white, worth 35c to 75c a yard.

25c Paper 15c a Box

Half a dozen boxes of this stationery will insure your not having to apologize to you correspondents this summer. 15c for 24 sheets and 24 envelopes in the new Wellington shape, cloth finish, regularly 25c.

New Rugs—Small Prices

In the arrivals of rugs for fall are old friends and new; rather, old friends in new dress. You'll find the advance patterns in Axminsters, Wiltons, Tapestry Brussels and all the other standard sorts, at prices you might expect to pay for season-old styles. For example:—

$21.85 for best 9x12 Axminster Rugs. $18.75 for best seamless Tapestry Brussels Rugs. $19.50 for best 8-3x10-6 Axminster Rugs.

White Habutai Silks Way Under Value

And habutais at full regular prices are in great demand during the hot months, being washable and very cool.

36-in. habutai silks, regularly 75c, now 50c
36-in. habutai silks, regularly 85c, now 65c
36-in. habutai silks, regularly $1.25, now $1
36-in. habutai silks, reg'ly $1.50, now $1.25

Coulter Dry Goods Company.

225-7-9 South Broadway 224-6-8 South Hill Street

The Largest Desk House on the Coast
R. D. BRONSON DESK CO.
342 So. Spring st.

Delicious Wines & Liquors

Absolutely pure and immensely healthful, Riesling and Claret 75c a gallon 8-year-old Port & Sherry $1 a gallon

German American Wine Co.
314 West 5th. St. Just off Broadway
Telephone Main 2682; Home 4388

ANDERSON & CHANSLOR GROCERS

Wines and Liquors

Our wine department is complete in every detail. We conduct it merely as an adjunct to our grocery business, and we want the family trade on wine. When you order your groceries, include your wine order. You will find it convenient to buy in this way, and the quality of the goods sent you thoroughly to your taste.

Besides a complete stock of wines, we carry cordials, champagne, whiskies, in fact, everything that should be found in a first-class liquor department. Ask for our wine list. It will give you complete information and prices of everything carried in this department.

SPRING·ST·426·428·430
PHONES·EX·38·

10 Per Cent Off
Cut Glass

This mid-summer cut glass sale is proving a great success. Thousands of beautifully cut, hand-polished pieces here, at a straight reduction of 10 per cent. An extra fine selection of moderate price pieces. Visit the store today—an opportunity like this comes but seldom.

H. F. VOLLMER & CO
313-315 S. Broadway
Next to Examiner Bldg.

KODAKS
Photo Supplies
Artists Materials
Picture Framing
Developing
Printing and
Enlarging
HOWLAND & CO.
PHONES 211
310 South Broadway

H. JEVNE CO.

Ice Cream Freezers

Frozen desserts are the most delicious and the most healthful for summer—provided you make them yourself and know they are PURE. We sell the "Magic Freezer"—the most satisfactory freezer on the market. Has double action, patent revolving-wire whip-dasher and automatic twin scrapers. Freezes easily and quickly. Comes in 2, 3, 4, 6 and 8-quart sizes, at reasonable prices.

After the cream is frozen have ready to serve Jevne's fresh Lady Fingers, sponge cake, or macaroons. Delightful!

ASK FOR OUR NEW FREE CATALOGUE

SMOKE JEVNE'S FINE CIGARS

208-210 S. SPRING ST—WILCOX BUILDING

Florentine Tie---Price $8

Women's Patent Leather Street Shoe, with open work vamp and quarter. An exclusive model, unique in style and of the finest quality and workmanship.

Our Shop is closed at 12:30 noon Saturdays during the Summer

Wetherby-Kayser Shoe Co.
215 SOUTH BROADWAY

THE LUSK CAB CO.
Automobiles, Carriages, Tally-Hos, Three-Seaters, Etc. for Hire, Day or Night. Drivers in Livery.
750 S. Main St. Both Phones 297

We have a complete line of
Economy Jars
at very low prices. This Jar has been new features; will pay you to investigate.

We Are Reliable Grocers

Either Phone 950
Carr & Stephens
621-623 SOUTH BROADWAY

Delicious Oranges.....

Fairest type of Valencias we have seen. Rich as rich, juicy and deliciously sweet. Very highly flavored.

LUDWIG & MATTHEWS

Phones 57

EVENTS IN LOCAL SOCIETY.

MR. AND MRS. W. P. STORY of No. 700 West Twenty-eighth street, have as their guests Maj. Marius Duvall (retired) and his wife, recently of Baltimore, but who are now spending a great part of their time in Tonopah, Nev., where Maj. Duvall has extensive mining interests. He is now building a large railroad in Nevada. Maj. Duvall comes of a distinguished family, and won his title in the British army; having served in India. Maj. and Mrs. Duvall have a lovely home at "Roland Park," Baltimore, where they spend several months of each year. They also have a home in Alameda and another in Tonopah, dividing their time between the two places. At present Maj. Duvall is having built a fine yacht in the East. It is to accommodate from thirty to forty people and their plans are to take a sea voyage, with several guests, next spring. Mr. and Mrs. Story have been invited to join this party, which will be gone about five months.

Mr. and Mrs. Story are planning numerous pleasure trips during the latter's stay, and later will go to Santa Barbara by automobile, and from there to Lake Tahoe. Mrs. Duvall, who is a charming woman, will remain with the Storys until September, while her husband will probably have to return to Nevada sooner.

Maj. Marius Duvall and his charming wife, who are cordially entertained here.

—o—

To Miss Yaw.

Mrs. Myrtelle Consuelo Decker entertained Miss Ellen Beach Yaw at luncheon on Friday, [illegible] at her home as guest of honor were: Mrs. Lew Shirpe, sister of Miss Yaw; Miss Josephine Myers, the talented young landscape painter of Portland, Or., spending the summer with Miss Mabel Mrs. William L. Clindenon, and Mrs. Mrs. Lafayette Decker. A very delightful time was spent after luncheon in recounting happy days spent by Miss Yaw and Miss Decker, together in Paris and London. Miss Yaw will entertain Miss Decker, Miss Myers and Mrs. Clendenon at her country home in Covina, next week.

—o—

Piano Programme Given.

Guests fortunate enough to share the delightful hospitality of Mrs. R. P. McJohnston and her daughter Mrs. Alexander H. Barrett, yesterday afternoon at the musical given at the home of Mrs. McJohnston in Hollywood, were treated to a touch of the old-time hospitality so rarely met in these days.

The entire home was thrown open. The rooms were bright with fragrant flowers. In the large music room tall vases of American Beauty roses and [illegible] of scarlet geraniums were effectively arranged, and in the reception hall golden cannas were massed with graceful effect. Coreopsis and [illegible] beautified the other rooms. The broad veranda, which stretches the length of the house, was hung with [illegible] baskets and strewn with rugs, and here many of the guests seated themselves to enjoy the music, which came out from the windows. Beneath the trees on the lawn Miss Constance Britt dispensed punch.

The musical programme was an artistic one. Mme. Louise B. Voygt, who [illegible] has a voice of great purity of tone and remarkable volume and range. Mme. Voygt is the soloist in the California Methodist Church in New York. She was a pupil of Blume in Berlin and also a protegé of Liza Lehman. For two consecutive years she was soloist of the Sangerfest in Germany, singing with a chorus of 450 male voices and an orchestra of 195 pieces. She is at present the guest of Mrs. E. [illegible] Britt at her summer home at Manhattan Beach. Frederick Biggerstaff, who is Mrs. Britt's brother, and a talented pianist of San Francisco, also gave numbers. He is professor of music in Mills Seminary and has made a study of Chopin, of which he played exquisitely, with brilliance and [illegible] finish. The programme included: "Impromptu," (Chopin,) Mr. Biggerstaff; "Diche Theure Halle," (Wagner,) Mme. Voygt; "Third Ballade," (Chopin,) Mr. Biggerstaff; group of three songs by Mme. Voygt; "Study in E Major," (Mozkowski,) Mr. Biggerstaff; "Wie wahti mir der [illegible] Hexe," (Weber,) Mme. Voygt; [illegible] Impromptus (Chopin,) Mr. Biggerstaff; group of three songs including "Traume Lose wird mein Schlummer," (Liza Lehmann,) Mme. Voygt. Miss Grace [illegible] also contributed piano music.

Guests invited included: Mr. and Mrs. W. L. Graves, Mr. and Mrs. Shelton, Dr. and Mrs. West Hughes, Mr. and Mrs. William M. Lewis, Mr. and Mrs. T. L. Jarvis, Mr. and Mrs. Robertson, Mr. and Mrs. [illegible] Wilson, Dr. and Mrs. Milbank Mr. and Mrs. W. S. Marshall, E. W. Maxson, Mr. and Mrs. [illegible] Burnett, Mr. and Mrs. Arthur Coronado and Catalina included, where they will spend their honeymoon. After an absence of several weeks they will return to this city to make their home. The bride is from Massachusetts, but has made many friends in this city, where Mr. Strickler is well known.

—o—

W.R.C. Picnic.

Uncle Sam W.R.C. held its annual picnic at Echo Park yesterday. A fine lunch was served, in charge of Mrs. Maud Preston. Members of the corps and post, with their invited guests, numbering over ninety persons, sat down at the tables, and there was an abundance for all. The afternoon was spent in social recreation. A number of visitors from out of town enjoyed the hospitality of the corps.

—o—

Miss Gibson Weds.

The marriage is announced of Miss Mary Gibson and A. C. Kingsbury of Nevada, the wedding having taken place in Reno, Nev. The bride is a daughter of Mr. and Mrs. James A. Gibson of No. 919 South Union avenue. Owing to business, Mr. Kingsbury was unable to come in July, the date set for the wedding, and so persuaded his bride to come with her father and be married in Nevada. The young couple will summer in the mountains and later go to Pittsburgh, Pa., to make their permanent home.

—o—

Harmony Pedro Club.

Mrs. J. C. Peyton of No. 905 East Fifty-sixth street entertained members of the Harmony Pedro Club yesterday afternoon. The home was decked with cut flowers and at the conclusion of the games dainty refreshments were served. Scores were marked on clover-leaf cards, and prizes included two handsome poinsettia burnt-leather centerpieces.

Guests were Mmes. Vercler, L. J. Bond, Dix, Chapman, S. T. McMahon, William White, D. Gercler, George Finster, Hall, Kellar, McCarthy, Fenton, Sharp and Miss Rodawald.

—o—

Mrs. Foster's "At Home."

Mrs. E. K. Foster, who has recently settled in her artistic home on Avenue 41, entertained friends informally at tea yesterday afternoon, serving tea on the veranda, which surrounds the graceful sycamore trees on the court. Guests were: Mmes. Shelley Tolhurst, Joseph F. Sartori, Margaret Collier Graham, Ella H. Enderlein, Berthold Baruch, Belle F. Widner, Jesse F. Waterman, Anstruther Davidson, E. Randall Hutchinson, Courtney M. Cochrane, Mary Porter Haines, George Wadleigh, A. N. Davidson, N. K. Potter and Miss Jennie Collier.

—o—

Miss Rouse Leaves.

Miss Marie Rouse of No. 621 West Twenty-first street, one of the popular graduates of this year's High School class, left for Princeton, N. J., to visit friends and relatives. Miss Rouse expects to spend the summer in the East and will visit other places during her absence. On her return to Los Angeles, her mother, Mrs. J. Wiley Rouse, will introduce her into society, and she will doubtless prove one of the most delightful of acquisitions.

Mrs. Rouse has but recently returned from Alaska and in her honor, Mrs. T. F. Fitzgerald of North Olive avenue, Hollywood, was hostess this week at a pretty luncheon. Pansies were utilized in the table decorations and cards bearing original verses marked the places.

Covers were laid for Mmes. Rouse, Charles H. White, R. W. Richardson, C. F. Blythe, E. H. Richardson, Miss Helen Bushnell and Miss Verna Blythe.

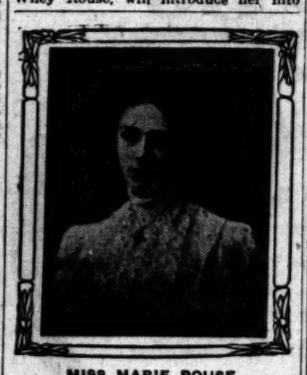

MISS MARIE ROUSE,
who left recently for a prolonged eastern trip.

—o—

Miss Luby Weds.

A pretty wedding took place at the Cathedral on Wednesday, Miss Elizabeth L. Luby becoming the bride of John H. Strickler. The bride wore a becoming creation of champagne-colored silk and a leghorn hat with ostrich plumes. She carried a large bouquet of carnations and ferns. The party left at once for the beaches, where they will spend their honeymoon. After an absence of several weeks they will return to this city to make their home. The bride is from Massachusetts, but has made many friends in this city, where Mr. Strickler is well known.

—o—

W.R.C. Picnic.

Uncle Sam W.R.C. held its annual picnic at Echo Park yesterday. A fine lunch was served, in charge of Mrs. Maud Preston. Members of the corps

—o—

Mrs. Stewart's Luncheon.

Mrs. Hugh F. Stewart of Huntington Drive, Alhambra, has issued invitations for a luncheon to be given next Thursday in compliment to Mrs. George Stewart, who is visiting her.

—o—

To Meet Mrs. Garland.

Miss Louise Burke and her mother, Mrs. William R. Burke, entertained informally on Wednesday afternoon with a tea in honor of their cousin, Miss Garland, of Tennessee and also that their friends might view their beautiful new home in Berkeley Square, into which they have just moved.

—o—

Celebrate Birthday.

Mr. and Mrs. J. L. Le Berthon of No. 1423 South Burlington avenue entertained recently informally in honor of Mr. Le Berthon's birthday anniversary.

Guests included Dr. and Mrs. George Lauberscheimer, Dr. and Mrs. C. Friedman, Mr. and Mrs. H. Baum, Mr. and Mrs. J. Baum, Mr. and Mrs. W. Craig, Mr. and Mrs. D. Lauberscheimer, Mrs. Lauberscheimer, Mrs. J. Artigues, Capt. and Mrs. Merry, Miss F. Bennett, David Schwartz, J. Carey, Miss Edna Baum, Miss Anna Le Berthon, Miss Rose Le Berthon, Master Theo Le Berthon, Mr. and Mrs. J. L. Le Berthon and F. M. Le Berthon

ANS SEWER Y NEW ROUTE.

position Made to City by Local Engineer.

rsion of Line to the South for Six Miles.

e Hundred Thousand to Be Added to Cost.

w plan for overcoming the great ities in the construction of the outfall sewer; a diversion of the to the south and west of the t line for a distance of about six and the awarding of an entirely ontract for this work—these are ain points in a proposition made nsulting Engineer H. J. Stocker Copp building, and which will less be presented to the City il for its consideration.

ineer Stocker claims to speak xperience in regard to the outewer project. For several years s been the consulting engineer of rtesian Water Company, which es the countryside much of the oe between Los Angeles and Monica, so that he is familiar the topography of the country. under the direction of Engineer er that the five-mile lateral of the old outfall sewer was constructed he Loma Vista Ranch Company. lso constructed numerous ditches he Artesian Water Company, and s to have made a special study e topographical conditions.

r Mr. Stocker's plan for avoiding two miles of quicksand which ed the outfall sewer contractors, avoid that section altogether. He d start the new route at a point nite Vernon avenue, and then run erly for a distance of about three , skirting the hills, then turning erly and continuing for three , until the work would again e the sewer already completed, at stance a mile or more below the mand beds.

Stocker claims this plan presents ngineering difficulties, and is enly practicable. He says the only work which would have to be rtaken would be the construction n aqueduct over Centinella Creek. stance of about 1100 feet, which ld be fifty-five feet in the air at deepest part of this cañon.

at this could be accomplished out unusual difficulties, he claims, own by the fact that there is a lar construction, although on a ller scale, on the five-mile section he lateral sewer which he built for Loma Vista Land Rancho Com. This is of concrete, reinforced steel rods, and was constructed in is exposed, as would be the proid aqueduct, and has stood without irs during that period, and shows indication of disintegration.

r. Stocker advocates building the tuct across Centinelli Creek, so the whole will be one concrete ucture, the supporting pillars being ded in with the sewer pipe as one t piece.

is estimate of the cost of diverting outfall sewer to the route outlined ve and its complete construction is ut $200,000. This, he says, could be vided for, as the city holds the conctors' bonds for $140,000, and has on d a guarantee fund of $112,000. estimate, says Mr. Stocker, is ed on the use of the same specifica- as those prepared for the Stanse and Powell contract; but he claims t the use of concrete instead of the rtain materials demanded would considerably lessen the cost of the project, and uld give more satisfactory service.

nother advantage which Engineer cker claims for the proposed plan that the hills skirted by the proposed te would make proper places for the tioning of sceptic tanks. There are settlements in that district, and the ter could be withdrawn from the d sewage and diverted to the irrition of vast numbers of acres in the st valley spreading out toward the an.

Just how seriously Mr. Stocker's position will be taken is a question. is said that this subject has been roached to City Engineer Stafford, but at he was so certain that the original es would prove satisfactory, he gave e plan little attention.

The intimation, however, that the ntractors, Powell & Stansbury will t up a long legal fight before they uld undertake to complete their conct, gives new interest to the propoion of Engineer Stocker.

BUSY MOTORCYCLISTS.

lub Awards Prizes for Last Run, and Makes Plans for the Next Dash.

The Los Angeles Motorcycle Club d a long business session last night. e principal matters were the awards of prizes for the last run, and lans for the next.

It was decided some time ago by the timers of the prizes that they would ll the prizes and turn the money in r medals, to be given those making erfect scores. This plan was parially changed, and the prizes exhanged for others, so that the twenty erfect scorers could each get somehing. Twenty prizes were thus arnged, varying as little as possible in alue. The packages were numbered, nd awarded by lot.

A few articles were left over, and hese were donated to the club, to be old at auction for the benefit of the reasury. After they had been sold at ood prices, several of the public-spirted winners put up the articles they ad received, which were also sold for he benefit of the club. The treasury was enriched about $20.

Plans for the next endurance run were discussed, and the details turned over to the committee for final action before the next meeting. The route of the run will be from Los Angeles to San Bernardino, thence through Colton and Box Springs Cañon to Perris, and from there to Elsinore and on to Temecula. The return trip will be over the same route. The entire distance will be 256 miles, six miles over the limit imposed by the P. A. M.

At a regular running of sixteen miles per hour, it will take sixteen hours for the boys to cover the distance. It is planned to have the start at 3:30 in the morning, and the finish at 8:30 in the evening, thus allowing an hour for lunch.

The controls for the run will be at Los Angeles, San Bernardino, Perris, Elsinore and Temecula.

FAMILY ROW IN COURT.

John Dossel was arrested yesterday on complaint of his wife, Mrs. Isabelle Dossel, who charges him with threatening to burn their house down, and also to kill her. Dossel was arraigned before Justice Pierce and pleaded not guilty. He will be tried on the 24th inst.

Fiesta Souvenir Book.

Thirty full-page illustrations of all the magnificent night electrical floats and the handsomest of the floral parade features are printed in the fine Fiesta Pictorial Souvenirs, printed on the best paper, which are ready for delivery at the Times Job Office, No. 119 North Broadway. Price, 25 cents.

MEN

To introduce our up-to-date and new methods we will until AUGUST 1st charge only one-half our regular fee

3 Reliable Brother Specialists 3

STRICTURE, VARICOCELE, WEAKNESS, BLOOD POISON, Inflammation and ulceration of the mucous membrane. Reasonable fee with guarantee.

CONSULTATION FREE. Men out of town write. HOURS—9 to 12, 1 to 5, 7 to 8 daily; 9 to 1 Sunday.

Doctors Beech Brothers

332 to 336 Germain Bldg., 224 S. SPRING ST., Opposite Orpheum, Los Angeles.

BEECH'S VIGORINE Cures Weakness and Failure. Compounded and used only by us. In plain package by mail, $1, 6 for $5. Send for it.

Half Rates Sundays

SOUTHERN PACIFIC — SUNSET OVERLAND ROUTES

From Los Angeles or Pasadena to any station east or south of Los Angeles and return to which the one-way fare does not exceed $2.50. Minimum rate 25 cents.

Also from any station to Los Angeles and return at the above rate within the above limit.

ROUND TRIP RATES—Redlands, $2.05; Riverside, San Bernardino, or Colton, $1.75; Ontario or Chino, $1.20; Pomona, $1.00; Covina, 70c; Santa Ana, $1.00; Anaheim, 80c; Newport Beach, $1.35. Corresponding rates to other points.

Good only on day of sale. Tickets may be purchased and information obtained at City Ticket Office, 261 S. Spring street, corner Third, and at Arcade Depot; also from agent, Pasadena, or any Southern Pacific Agent.

SOUTHERN PACIFIC

MEN

We Are Specialists for Varicocele, Hydrocele, Stricture, Piles, Fistula, Blood Diseases, Contracted Diseases, Private Diseases, Loss of Vital Power, Kidney and Bladder Troubles.

WE GUARANTEE AN ABSOLUTE AND PERMANENT CURE in every case we treat of varicocele. We will show to any man wishing to be cured a dozen leading business men of Los Angeles that we have cured. This fact, with our GUARANTEE of a cure, ought to convince men that they can be cured of varicocele.

CONTRACTED DISEASES AND BLOOD POISON

These troubles are thoroughly understood by Dr. Harrison and his associates. For over twenty years they have successfully treated this class of troubles. Experience, founded on a thorough medical education, has brought to them perfect methods which enable them to give these troubles the very best recognized modern treatment.

NOTE THE FOLLOWING

Our Journal can be had without asking for it the bottom of our stairway, to the right. It contains much valuable information. Help yourself to one, or write to us and we will mail it.

Doctor Harrison

202½ S. Broadway, Cor. Second St.

McBurney's

Kidney Bladder AND Rheumatism Cure!

One Bottle Cures

Bright's Disease, Brick Dust Deposit, Bed Wetting, Gravel, Dropsy, Diabetes.

It cures pains in the back, loins or groins, from kidney disease, frequent desire to pass water, scanty urine, dark-colored and turbid urine, sediment in the urine, gravel in the bladder and too great a flow of urine.

It cures acute or muscular rheumatism in from one to five days. It cures sharp, shooting pains in the arms, legs, sides, back or breast, or soreness of any part of the body; chronic rheumatism, sciatica, lumbago. It seldom fails to give relief after one or two doses, and almost invariably cures before one bottle has been used.

Send 25c for five days' treatment and get relief in 20 minutes.

Kidney and Bladder Cure $1.50
Liver and Blood Purifier $1.00

FOR SALE BY ALL DRUGGISTS.

W. F. M'BURNEY, Sole Mfr., 2007 Vermont avenue, Los Angeles, Cal.

Epilepsy, Locomotor Ataxia, Paralysis, Goitre, Diabetes, and all Nervous Diseases. No pain, no injurious effects. Free consultation.

Pacific Medical Co., 536 Fifth Floor, 145 S. Spring Street.

Blood and Skin Diseases a Specialty

Rupture, Piles, Varicocele and Strictures Cured Without Cutting.

MELVIN E. SYKES, M. D., 422 1-2 S. Spring. Grand Pacific Hotel.

DEDICATION AT POMONA.

St. Joseph's Catholic Church Will Be Scene of Impressive Ceremonies Sunday.

Knights of Columbus will attend the dedication of St. Joseph's Catholic Church at Pomona Sunday. About 200 will leave Los Angeles on the 8:30 o'clock Salt Lake train Sunday morning and the church will be formally dedicated at 10 o'clock by Bishop Conaty. Rev. Joseph Nunen is the priest in charge.

Bishop Conaty and the local clergy who will take part in the ceremony, will travel in a special car. There will be special trains from several points in Southern California and a large gathering is expected. In the evening there will be an initiation ceremony for Catholics who are to join the order.

The committee in charge of arrangements is headed by D. F. McGarry. The others are A. Hellinghausen, John H. Clancy, H. L. Mann, James Reagan.

MEN

A Treatment That Cures Pays

One That Does Not

IS DEAR AT ANY PRICE

My treatment is certain and the results are surely the most beneficial ever obtained, but I do not give this treatment by mail. There is no guesswork, no matter how well founded, that will bring certain results. Many have tried it and failed. Treating for conditions that do not exist is the direct cause of many chronic troubles.

Varicocele

I cure in four to six days. Many men have treated unsuccessfully for varicocele. My treatment is painless and the results are complete.

Stricture

I cure the right way once and for all. I remove the urethral obstruction, inflammation and soreness and restore the membrane to a healthy condition.

Contracted Diseases

Failuure to quickly cure these conditions is due to harsh measures, which are the direct cause for chronic conditions. My treatment is most cleanly and perfect.

I cure Rectal, Kidney and Bladder Troubles, Piles, Fistula and Blood Diseases. Wasting, Nervous and Chronic Conditions, causing functional derangement, impairing strength and vitality.

DR. MORTON,

316 S. Broadway

Female Diseases and Weaknesses

Send $1 for a month's supply of my Vito-line, a regulator and health food. We treat successfully all forms of female diseases. Consultation free. Private entrance. Office hours 8 a. m. to 8 p. m.

Dr. Martin & Co.

254 South Broadway

Suite 18 Los Angeles, Cal.

Every Woman

Is interested and should know about the wonderful MARVEL Whirling Spray. The new Vaginal Syringe. Injection and Douche. Best—Safest—Most Convenient. It Cleanses Instantly.

Ask your druggist for it. If he cannot supply the MARVEL, accept no other, but send stamp for illustrated book—sealed. It gives full particulars and directions invaluable to ladies. MARVEL CO., 44 E. 23d ST., NEW YORK.

OFF DRUG CO., 214 S. Spring, L. A., Cal.

Ladies' Diseases and all Ailments Peculiar

to the sex scientifically treated quickly and painlessly cured. Superfluous hair, moles, red veins, etc. removed, forever, by an EXPERT. Consultation free and Confidential.

Merrill Medical Institute. Suite 8 206½ S. Broadway

Rupture

NO knife used or time lost from work until cured.

Call and see testimonials in our office, address FIDELITY RUPTURE CURE 415½ S. Spring St., Los Angeles. Rooms 3, 5. Hours 10 to 5 and 7 to 9.

Our herbal remedies have cured American diseases for two generations.

FOO & WING HERB CO., 208 South Olive Street, Los Angeles.

MORPHINA-CURA

$2.00 PER BOTTLE

An infallible remedy for the cure of Drug Habits of all kinds. Sent postpaid at $2 per bottle. Morphina-Cura is prepared for Hypodermic or internal use. Delta Chem. Co., St. Louis. For sale in Los Angeles by the Sun Druz Co.

What's at Coronado Tent City?

Children's Swimming Pool.
Children's Playground.
Roller Skating Rink.
Tent City Band—thirty musicians.
Surf Bathing Unequaled.
Still Bathing.
Dancing Every Night.
Yachting in Bay or Ocean.
Bowling Alleys.
Billiards and Pool.
Concerts Every Afternoon and Evening.
Shooting Gallery.
Merry-Go-Round.
Fine Fishing—Bay and Ocean.
Deep Sea Fishing.
Rowing on the Bay.
Polo.
Tennis.
Golf.
Tents and Palm Cottages.
The Great Hotel del Coronado.

Santa Fe

Cheap Excursions Every Day

City Ticket Office, 334 So. Spring St.

Special Excursion to

Redlands

Sunday, July 22

$2.05 Round Trip from Los Angeles

Tickets good going only on Sunday, July 22, and return trip must be made on same day.

Trains leave Arcade Depot 8:05 and 9:00 a. m.

9:00 a. m. train via Riverside, returning direct.

Information may be obtained and tickets purchased at

City Ticket Office, 261 S. Spring St., Cor. Third

Southern Pacific

$72.50 CHICAGO

AND RETURN

Omaha and Return $60

St. Paul $70, New York $108.50

Boston $109.50, Liverpool $194.00

Through Tourist and Standard Sleepers Every Day

Choice of Routes

C. A. Thurston, G. A. Chicago and Northwestern Ry.

247 So. Spring St.

NORTH WESTERN LINE — UNION PACIFIC

CATALINA

SOUTHERN PACIFIC — SUNSET OVERLAND ROUTES

Last Outward and First Homeward Landing. Minimum Time en route

No delays—special trains making no stops.

Close connection with steamer at San Pedro wharf.

Leave Arcade Depot (5th and Central Ave.) 9:05 a.m. daily; 2:15 p.m. daily, except Sunday. Returning arrive Arcade Depot 10.40 a.m. and 5:55 p.m. daily, except Sunday, and on Sunday only at 9:45 p.m.

Six hours on the island on Sundays, if you wish to return same day.

City Ticket Office, 261 S. Spring St., cor. Third.

Southern Pacific

KRYPTOKS single lenses for far and near glasses without lines of two. 427 TO 429 BROADWAY — Dr. Geo A. Collins — TRUE ELEVATOR

PIANOS PACIFIC MUSIC CO. 437 South Broadway

A Talk to Men

ON PERFECT CURES By Dr. Taylor

THE LEADING SPECIALIST

I never guess, experiment or take chances of any sort. I attempt to cure only those diseases that I have been curing for the past twenty-five years, and I believe I am justified in saying that I have learned all about them. Were I lacking in knowledge pertaining to my specialty I would never have attained my present success nor would I today be recognized as the leading specialist treating men's diseases. If afflicted you can depend upon it that the service I offer you is the service you need, and is service such as can be rendered by no other physician.

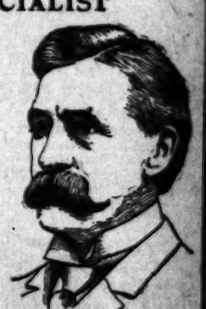

DR. TAYLOR The Leading Specialist

You Can Pay When Cured

I CURE PERMANENTLY

Weakness,	Debility,	Contracted
Varicocele,	Losses,	Diseases and
Organic	Hydrocele,	Specific
Weakness,	Stricture,	Blood Poison

Advice and Consultation FREE, as well as beautifully engraved chart, if you will call.

Dr. Taylor & Co.

305½ South Spring Street

Corner Spring and Third streets, Ramona Block.

Office Hours—9 a.m. to 9 p.m.; Sundays, 10 to 1 only.

Special Diseases of MEN

STRICTLY RELIABLE

blood poison, and kindred diseases brought on by excesses and the follies of early youth, and which unfit you for business, are thoroughly cured. No failure in any case we undertake.

DR. GREENE & CO.

Los Angeles, Cal.

Through to San Francisco By Daylight

Shore Line Limited

SOUTHERN PACIFIC — SUNSET OVERLAND ROUTES

Fastest train between Los Angeles and San Francisco.

Parlor Cars only with Diner and Observation Car.

Stopping only at Santa Barbara, San Luis Obispo, Paso Robles, Salinas, Castroville, for Hotel Del Monte; Pajaro, for Santa Cruz, and San Jose.

Leaves Los Angeles (Arcade Depot) daily at 8 a.m., arrives San Francisco (Third and Townsend St.) 9:30 p.m., with through car to and from Hotel Del Monte.

Along the Coast Line, with its hundred miles and more of track close to the ocean.

Passengers may stop over en route at Hotel Del Monte, Santa Cruz or San Jose, if preferred, reaching San Francisco at a convenient hour in the morning.

Tickets and reservations at City Ticket Office, 261 S. Spring street, corner Third.

Southern Pacific

There Is But One YOSEMITE

If you do not know Yosemite you do not know California. Conditions are now most favorable for this trip; late rains and heavy snow in the higher mountains affording abundant water at the Falls, the country being as beautiful as in the early spring.

Campers' rates are: Los Angeles to Yosemite, Mariposa Big Trees and return, and 5 days' board, $50.70. Same with ten days' board, $58.20.

EARLY STAGE RESERVATIONS SHOULD BE MADE

Tickets with illustrated folder and full information may be obtained of the special Yosemite representative.

City Ticket Office, 261 S. Spring Street, Cor. Third, or Any Agent.

Southern Pacific

...EY HITS ...RUST EVILS.

...Thousand Hear 'Ad... of Missourian.

Plundered for Years ...binces, He Says.

That Americans Can ...ve Lawbreakers.

...SPONDENCE OF THE TIMES.)
...ICH, July 19.—Herbert S. ...ney-General of the State ... addressed an audience of ... at the Chautauqua Assem... tonight on the subject of ...mercialism."
..., after describing the re... ...ent of the organization of ... the course of the past ...
...ional fact incident to this ...ulation of money and of ... that it had been accom... ..., and the men who had ...re given great honor, re... ...dale fellows, held up as ... the rising generation and ...e of industry. The peo... never stop to consider ...ich these men did was a ... the criminal statutes of ...ral of most of the States ...ey transacted their busi... people apparently never ...ether that if all the 'swag' ...d grand and petty larceny ...e burglars and footpads, ...ipers and confidence men, ...ms big and little, was ...ade in one composite mass ...to a pittance to the sum ...illegal combinations have ...om the American people ...curse of the past ten ...

...PLE FIX BLAME.
...e years have witnessed ...ter of the national con... ...erence to the moral prin... ...ed in these great combi... ...ave fixed the price ...mmodity and the producer ...ndition of life and have rev... ...ry of supply and demand. ...ld to come, as in the last ...ave come, to investi... ...ir evils and abuses ...ancial of public affairs ...ncial system, they have ...e the great majority of ...ident source or cause of ...on a business enterprise, ...e of organization or ...e in business methods. ...ecially of the unfair raffi... ...e of the tariff, the ...ch came to be known ...ed the efforts of some ...ich was ...ed and to secure ...ntages. Not only did ...ses and abuses were the ...ect product of the ...ed illegal business ...ey also came to ...ch such was under... ...ion of the men who ...

...ED RAISED.
...ing from employ... ...ervice of a business ...ere often had to be ...ed, whose code of ...ing all cheating and ...ciple of honor ...to the people ...and that the ...ult was ob... ...difference. ...ation came ...that they ...devotion to ...it was when ...the war national ...being under... ...existence ...combinations ...that the people ...a return to the ...honesty in our ...and to the admin... ...affairs.

...country have ...of the fact that ...or corporations, ...and organization of ...which is unlawful ...from an American ...illegal means, his ...other by giving ...should receive for ...or by charging ...should pay for that ...each men or cor... ...just as clearly violaters ...they are just as clear... ...the crime of larceny as ...who enters your house or ...who takes your purse.

...ARE DEMANDED.
...people, I believe, ...a determination that ...placed upon the statute ...enforced in all the States ...laws which will result ...punishment being meted ...as is meted out to the ...highway robber ...I do not believe that the ...will exist today in our na... ...sentiment; I do not be... ...industrial and commer... ...will be overthrown or de... ...I do not believe that Social... ...ownership offers ...remedy. But I do be... ...industrial system can... ...least half lawful, half ...that the Ameri... ...capacity of aria... ...every emergency that ...developed in the past will ...the unlawful shall cease ...the laws which repre... ...centuries and ...of eighty millions ...

...THE REMEDIES.
...will be accomplished ...of an aroused public ...sentiment which will ...old-fashioned princi... ...honesty apply to the ...and commerce and ...that men who ...respectable must ...those who would be ...which will require ...to be accessories ...the law and be true ...traditions of their ...will require that ...that time is the es... ...cause to place the ...advance and the ...the right; which will ...every public officer ...the enforcement of the ...impartially, unrelenting... ...vigorously prosecute ...the rights of the ...protection ...the rich, and the ...with respect for ...as equals before ...

...BLAZES IN STREETS.
...Pasadena, July 19.—A dis... ...broke out tonight in the ...of James Watson & ...on the west side of Fair ...Two residences of its kind in ...were destroyed by the flames. The loss ...

Your Dollar Will Do Double Duty Today and Tomorrow

MAMMOTH SHOE HOUSE
519 SOUTH BROADWAY

OFFER MANY THOUSAND PAIRS OF SHOES AT A VERY SMALL FRACTION OF THEIR COST

Friday and Saturday will be great money-saving days for the buyer of footwear. The Mammoth Shoe House, No. 519 South Broadway, have placed on sale for these two days the greatest array of shoe bargains ever offered in this market. This statement will be proven to you if you will take the time to look over the great tables full of up-to-date shoes at the decidedly sawed-off prices. Early buying will be the best and surest way of getting best choice. Let us give you a few suggestions as to prevailing prices: Women's elegant $2 canvas oxfords in white, brown and other splendid shades, $1.23. All the sizes and widths are there for you—a fit is sure. 75c buys the swellest sort of children's and misses' white canvas low shoes. $1.50 for women's summer oxfords in black or tan colors; light sole or heavy, flat heel or high military. And in men's shoe bargains you will find them galore. $1.45, $1.95 will buy values that are not usually on bargain tables. The sort of shoes for men that sell for twice the price today and tomorrow.

519 South Boradway—The Mammoth Shoe House—should be the mecca of every shoe buyer in Los Angeles.

PERMEATED BY LOVE'S OZONE.

WIDOWS RECRUITED WHEN ALL THE GIRLS MARRY.

Four Couples Desert the Key West Hotel to Set Up Housekeeping for Themselves and Mine Host Is in Despair Until Fifteen Pretty and Petite Lonely Ones Arrive.

F. W. Hanna, proprietor of the Hotel Key West, on Grand avenue, near Fifth street, is making strenuous objections to the actions of one Dan Cupid. He stoutly declares that his business is being ruined through the actions of the festive Dan.

He furthermore declares and affirms that his classic boarding-house is being turned into a regular matrimonial bureau, and that he cannot retain as a boarder any pretty young lady longer than it takes for her presence there to become mooted about.

In confirmation of his objection Mr. Hanna points with a shaking finger at the glaring record of eight young women and men united in matrimony from his hotel within the last few weeks.

...ow, has broken upon his ...antly over the fact that there are fifteen pretty and petite young widows now making his place their headquarters.

The first blow fell upon the head of Mine Host Hanna when W. O. McCubbins, a civil engineer, and Miss Lena Amy Bohl fell a victim to the god of love's darts and were married This was in June. Mr. Hanna survived the shock when the young couple set up housekeeping for themselves at No. 1602 Florida street.

It was not long after when the "spirit" again began to move a young couple.

This time Alvin J. Shry, a railway postal clerk, and Miss Music were the principals. The couple told Host Hanna that they were about to wed, and the ceremony came off the 2nd inst. Hanna gulped hard a few times when they, after asking his blessing, told them they were going to have their own dove cote at No. 1211 Irolo street, and would have to endure the pain of leaving his establishment.

After one week of peace in the bosom of the management of the Key West, the activity of Cupid was again noticed.

Rumors grew thick and fast, and a young couple seen together were immediately tabbed as "it." Then, one bright morning, A. H. Hurst bashfully announced to the waiting guests that he was the next man, and proudly said that Miss Edith Lukeman and he would wed.

The proprietor of the house smiled wanly when he congratulated them. He tried to be brave and to say the right thing, but the words almost stuck in his throat.

The blow fell on the 8th inst., when the young twain were made one. They "interviewed" the host and approached the subject warily. They, of course, had always enjoyed themselves while at the Key West, and it was a nice place, but a married young couple should be in their own home; they told him they would leave him to set up for themselves at No. 1322 South Hill street.

The "pretty young thing" was kept busy denying that she was engaged or about to select a husband. The air was thick with rumors and dire uncertainty sat upon the guests. All talk was with bated breath, and the evening receptions on the broad veranda where the pepper trees shade inviting corners from the electric lights were pronounced a "delusion and a snare."

About the 12th inst. the nerve-racking truth was recognized. There was an engagement and probable wedding in the air, but the principals were only guessed at.

Then followed a day of black suspicion, in which every young man and woman in the hotel looked knowingly at the others, and made guesses as to the identity of the "victims."

It was the morning of the next day when B. Stearns, traveling salesman, announced that he had the honor of the promised hand of Miss Hasel McPherson, and that they would be married July 15.

They, too, have elected to depart from the protecting shelter of the Key West to their own domicile.

Some time before this last conquest of Cupid a great change was noticed in the lineaments of Host Hanna's face. That worried look gradually faded away, and in its place appeared a beaming, satisfied smile, betokening that all was yet well.

Verily he had grounds for his pleasure, for his house then boasted fifteen pretty young widows, who demurely occupied the veranda near the pepper trees and played sweet music on the parlor piano.

The Key West had lost its boarders who married, but had also gained, and there was peace in the household.

That there will be other marriages at the Key West is confidently expected, for there are those young widows who —but perish the thought!

ATHENS ON THE HILL

Simple, Beautiful,—Like Its Grecian Model

VISIT ATHENS TOMORROW OR SUNDAY

Plan to take a trip to Athens Saturday afternoon or Sunday. Go to any of the offices named below today and get free tickets. If you are looking for a sound investment, or for a place to build your home, you cannot afford to overlook Athens On The Hill. There is only one adequate way of getting a thorough conception of Athens—that is, to see it. Go over this great hill with one of our representatives. Get a clear idea of the whole Athens plan. Prices of property are low here at present—much less than the actual development now under way would warrant. As the work continues and the various factors which will influence Athens values work to completion, prices of Athens property are bound to soar. You can get in now for a very little money—and there is no place in Southern California where a small investment promises a larger return. Representatives always on hand at Athens, but get your tickets here by Saturday noon. Our city offices are not open Sundays.

A City of Magnificent Views

Athens is on the only hill between Los Angeles and San Pedro. It's location is perfect for the development of a model suburban city. The view from this elevation cannot be equalled in Southern California. It overlooks the ocean on the south, Los Angeles and on to the mountains on the north, and east to the San Jacinto mountains, 125 miles away. Athens is so carefully laid out that there is a view from every lot—one that cannot be obstructed as the city builds up. A cool sea breeze blows all summer; the place is absolutely frostless in winter. Adequate restrictions at Athens will protect home builders, and the whole plan looks toward making this great sloping hill a series of beautiful homes, parks and boulevards.

Lots $350 Up One-fourth Cash Balance to Suit

The lots are all large, averaging one-third of an acre in size. Business district restricted to one section and built up after the plans of the owners of Athens. City conveniences and improvements, plenty of pure artesian water, telephones, electric lights. Nine miles of 100-foot boulevards, with central parkways now being graded. Cement walks and curbs now being laid. All improvements are of the finest character.

Lavish Improvements--Rapid Transit

Athens is now reached by the Gardena division of the Redondo line, or by the Interurban San Pedro line. A third fast line is now being built, affording a more direct route and guaranteeing a running time of twenty minutes or less between Athens and Sixth and Main streets. Athens is also readily accessible by car from San Pedro, a feature that increases its value as a residence city. Rapid transit makes it nearer the office of the average Los Angeles business man than many points within the city limits. Just far enough out—Athens On The Hill—an ideal spot for a home. See Athens and judge it for yourself.

Stone & Blades, 114-116 Henne Bldg., 122 W. Third St. | Strong & Dickinson, Northwest Cor. Second and Broadway | J. W. Vaughn & Co., 224 H. W. Hellman Building

Summer Suits to Order

$15 PANTS FREE

Order Your Summer Suit Here
And Get a Pair of Pants Free
Today and Tomorrow Only

To stimulate summer business and keep our tremendous force of tailors busy we will give away—free—with every suit ordered today and tomorrow, a pair of pants worth from $4 to $6.

These are our regular high class, perfectly tailored $15 suits. We don't lower the quality, slight the style, nor in any way lower the high Scotch standard of excellence.

You'd pay any other tailor twice as much money for suits no better. These pants will also be given free with our imported English worsted suits at $20. Hundreds of new patterns to choose from.

SCOTCH TAILORS 330 SOUTH SPRING STREET

The Bulletin

OF SAN FRANCISCO

has removed to 105 S. Broadway where subscriptions and advertisements will be taken

PHONES: Main 3144. Home 3333

M. GEORGE, Agent

DANDRUFF MAKES THIN, FALLING HAIR.

HAY'S Hair Health

POSITIVELY REMOVES DANDRUFF, STOPS hair falling, Aided by HARFINA SOAP, heals, stops itchings, promotes fine growth.

PHILO HAY CO., Newark, N. J.

Large 50c. Bottle HAIRHEALTH. 25c. Cake HARFINA Soap All Druggists.

FREE Consultation, examination and treatment free in order to introduce our new methods. We cure all chronic diseases. Bring this ad.

THE LOS ANGELES MEDICAL INSTITUTE

Room 502 So. 517 S. Broadway.

Rubber Tires

Return them to us if they aren't satisfactory, that's all there is to it. Our rubber tires are guaranteed by the Republic Rubber Company, Youngstown, O., and we stand back of their guarantee; no disputes, we will immediately replace any defective rubber coming from our factory. The prices are $12.50 up. All work called for and delivered.

ADVANCE BUGGY CO

Factory—3000 Central Ave. Repository and Salesroom 380-386 S. Los Angeles St. Home 24785. South 2189.

Scott's Eczema SALVE

Instantly relieves and cures Chronic Facial and Infantile Eczema, Salt Rheum, Ringworm, Piles, Pimples and all Skin Diseases. Acts directly upon the affected parts. Recommended by physicians. 50c large jar.

SUN DRUG CO.'S STORES

"READY AND RIGHT"

THE NEW CLOTHING

On Sale at the Silverwood Stores

Manufacturers' Outlet Company

Agents for New York Suit and Cloak Makers to clean up the end 'o season merchandise.

521 So. Broadway, Hershey's Old Stand.

Inspect our new line of IRON BEDS

You will save money by so doing.

A. B. Wilmans & Co.

816 So. Spring St.

EXCLUSIVE AGENCY

Globe-Wernicke Elastic Bookcase

CALIFORNIA FURNITURE COMPANY, Broadway, near Seventh, 639 to 645.

For cool, comfortable vacation and outing suitings we know of nothing more satisfactory or serviceable than East Indian Khaki and Tussahad silk.

The most distinctive fabrics for the heated season.

Call today and see these handsome novelties.

Tailored to suit you at prices you'll approve of.

B. Gordan

Tailor and Draper

104 South Spring

The Los Angeles Sanatorium

CALIFORNIA RADIUM REST AND MILK CURE. 2033 E. FOURTH ST. AND ST. LOUIS STS., OPPOSITE HOLLENBECK PARK.

PROF. H. RUSSEL BURNER, M.D., PROPRIETOR AND CHIEF SURGEON.

PURITAS DISTILLED WATER 5 GALLONS 40¢

BOTH PHONES EXC. 6

Conradi Company Jewelers 323-325 South Spring

Better See Briggs

Want Good Property?

"Better See Briggs"

The Briggs Co., 224 S. Br'dw'y

NEW MARKET

Specials Tomorrow

See Saturday Ad.

522-4 SOUTH BROADWAY

Pure Wines Fairly Priced

EDW. GERMAIN WINE CO. 635 S. Main St.

THE GOETZ GLOVE CO.

Gloves Exclusively

Silk and Kid all lengths

421 S. BROADWAY

FURNITURE

Our motto: The best goods for the least money. Watch for our special ads. Wednesdays and Sundays.

R. W. PIERCE FURNITURE CO., 203-205-207 North Spring St.

Featherweight Trunks

Strongest light trunk made Saves excess baggage ch'gs

Whitney-Burroughs Trunk Co.

$20 to $32 419 South Spring Street

Legal.

NOTICE TO CONTRACTORS.

For Dredging, Grading and Bulkheading.

Sealed proposals, in duplicate for dredging and DEPOSITING IN FILL 2,250,000 CUBIC YARDS more or less in the Outer Harbor of San Pedro, California. Or for delivering in fill the same amount of earth from an adjacent borrow-pit by steam shovels and tram in same place, also for constructing 5200 FEET of WOODEN BULKHEAD in same place; also for depositing RIP-RAP stone to the amount of 75,000 TONS in same place, addressed to the undersigned will be received at this office until 10 A. M., Monday, July 30th, 1906.

For forms of bids, specifications, maps and other information, apply at this office.

Bidders must inspect the locality of the work personally and so state in the bid.

The Company reserves the right to reject any or all bids.

GERVAISE PURCELL, Engineer of the Outer Harbor Dock and Wharf Company, No. 312 Wilcox Building, Los Angeles, Cal.

NOTICE TO STOCKHOLDERS.

Notice is hereby given that a special meeting of the Stockholders of the Arizona Giant Copper Mining Company, a corporation, under the laws of the Territory of Arizona, will be held at the Florence Hotel Parlor, in the city of Florence, county of Pinal, Territory of Arizona, on Thursday, the 26th day of July, 1906, at 2 p.m., of said day. Said meeting will be held for the purpose of transacting any business that may come before said meeting.

By order of the Board of Directors of said Corporation.

W. P. DUNHAM, President of said Corporation.
E. G. THOMAS, Secretary of said Corporation.
Dated July 9th, 1906.

SEALED PROPOSALS will be received at office of Treasurer Pacific Branch, N. H.D.V.S. Soldiers' Home, Los Angeles County, Cal., until 12 o'clock m., August 10, 1906, and then opened, for furnishing and putting in place metal ceiling in Hospital, in accordance with instructions and specifications, copies of which, with blank proposals and other information, may be had upon application to T. J. Cochrane, Treasurer.

SEALED PROPOSALS will be received at office of Treasurer Pacific Branch, N. H.D.V.S., Soldiers' Home, Los Angeles County, Cal., until 12 o'clock m., August 10, 1906, and then opened, for furnishing and installing two interior lavatories in Hospital, in accordance with instructions and specifications, copies of which, with blank proposals and other information, may be had upon application to T. J. Cochrane, Treasurer.

Los Angeles County—Its Cities and Towns.

NEWS REPORTS FROM CORRESPONDENTS OF THE TIMES.

MAY SELL CITY BONDS AT ONCE.

PASADENA OFFICIALS LIKELY TO IGNORE LITIGATION.

Municipal Authorities Claim That Securities Are Legal and It Is Thought That Citizens May Come Forward and Purchase Bonds in Small Lots.

Office of The Times, No. 25 S. Raymond Ave.

PASADENA, July 19.—Now that the case of the Edison Electric Company against the City of Pasadena to prevent the sale of the electric lighting bonds has been transferred to the United States Circuit Court and the settlement therefore put off indefinitely, the chances are that an effort will be made at once to sell the bonds regardless of the pending litigation. Both City Attorney Wood and the special counsel retained by the city to help fight the case, Hunsaker and Britt of Los Angeles, consider that there can be not the slightest doubt concerning the legality of the bond issue and it is thought that purchasers can undoubtedly be found.

The question of the validity of the election was practically dropped when the case was changed into the Circuit Court, where the plea of the plaintiff is based on constitutional grounds. The claim that unqualified men voted at the election has been disproved and the few doubtful votes which were discarded did not affect the result of the election.

CLAIM BONDS ARE LEGAL.

It is claimed by the city authorities that the very points which the Edison company is urging against the bonds have already been decided upon in the case of other cities and that there can be no doubt as to the legality of the issue. Both Mr. Wood and Hunsaker and Britt have gone into all of the legal and constitutional questions in the case and are certain that the bonds are without doubt entirely legal.

That there would be difficulty in disposing of the bonds in the open market is generally admitted as the demand for such securities is now slight and any bonds with the slightest taint upon them would surely be passed by the investing public when so many good ones are on the market. It is thought, however, that citizens of Pasadena who realize the need of the fire department extension and other improvements might be willing to come forward and purchase the bonds in small lots, thereby relieving the city of a difficulty and also securing what it is claimed will prove to be valuable securities.

Neither the Mayor nor the members of the City Council have as yet announced what the probable action of the city will be but there is a rumor that the matter will be considered officially within the next few weeks and that the bonds will probably have been disposed of by the time that the case finally appears for trial in the United States Circuit Court.

The Edison Electric Company did not ask that the city be restrained from disposing of the bonds and there is no legal reason why they should not be sold in case a purchaser can be found.

COUNCIL MEETS TODAY.

Tomorrow morning the members of the City Council will commence their work of disposing of the applications for a reduction in the assessment of city property which have been filed since the sessions of the Board of Equalization commenced. So great were the demands on the Council's time that it was found necessary to delay action on complaints until all were in and when the open sessions came to a close yesterday, the board adjourned until 9 o'clock tomorrow morning.

The number of applications upon which the Council will have to act is a large one and it will be no easy matter to go through the list. In addition to the "kicks" against the valuation placed by the City Assessor on real property, the old question of franchises will also be strongly in evidence and the City Fathers will have to pass upon the relative values of franchises having four years to run and those which are about to expire.

City Assessor Kellogg assessed the property this year as he thought best and did not take the taxpayers into consultation, with the result that many who have been paying just about what they wanted to for years are far from pleased.

WARD LINES PROBLEM.

City Clerk Dyer has received the documents from the Secretary of State which formally unites Oak Knoll and East Pasadena to the city and the question again arises as to which ward the newly annexed sections belong. The residents of the newly incorporated districts are full-fledged citizens of Pasadena but they would be glad to know in which ward and precinct they are to cast their votes when election time comes around. The Council will undoubtedly take some action but until such action is taken the territory must continue to be homeless.

One of the great advantages which Pasadena's new citizens will have over the old "stand-bys" is the fact that they will have no city taxes to pay for one year. They came in at just the right time to escape the Assessor and for one twelve month they will have the distinction of being citizens and property holders of the City of Pasadena without the necessity of contributing toward the support of the municipal government.

FIRE FROM GASOLINE.

Gasoline was the cause of a fire at No. 30 North Marengo avenue this afternoon which narrowly missed resulting seriously for Mrs. L. R. Wolfangel, proprietress of a cleaning and dyeing establishment at that addres. Mrs. Wolfangel was cleaning some clothes in a patent gasoline cleaner when the oil became ignited in some manner and caused a dangerous blaze.

The fire rapidly spread to the rest of the building and an alarm of fire was at once turned in. Both the Villa-street and Dayton-street engine companies responded and the blaze was extinguished before any serious damage had been done. The gasoline in the machine spread over the floor of the house and as the water from the steam fire engine seemed to have no effect upon it, a chemical engine was brought into service and proved more effective.

On the way to the fire one of the horses on the chemical engine slipped on the slippery pavement on East Colorado street and fell, carrying its mate down with it. The horse was carried along for a considerable distance by the momentum of the engine and received several severe scratches and cuts.

POLICE WATCH FOR MAN.

A supposed demented man created considerable consternation in East Pasadena last night, and many of the residents of the section barricaded their doors, and, arming themselves with pokers and brickbats, stood guard over their property until fatigue overcame their fears, and they retired.

The man first went to the home of Mrs. Kendall on North Fair Oaks avenue, and asked if he might come in and rest. His appearance frightened the occupants of the house, but before they had had a chance to reply to his demand, he heard a phonograph playing in a house near by, and announced that he thought he had better go to the house where the music was. The man inspected several houses in the neighborhood, peering in windows and otherwise making himself obnoxious, so the police were notified.

An officer was dispatched to the scene of the trouble, but when he arrived the man had disappeared and, though a careful search was made of the neighborhood, no trace of him could be found. From his actions he was evidently demented, and the officers are now on the lookout for him.

DRIVERS PLEAD GUILTY.

The case of A. Harris, a contractor, charged with cruelty to animals, did not came up before Judge Klamroth this morning, as was scheduled, owing to the fact that the defendant had disappeared, and could not be located. Clawson and Abbey, the two drivers for Harris, who were also charged with the same offense, were both on hand, and both pleaded guilty, but they were not sentenced, as the judge was anxious to hear what Harris had to say before imposing a fine on the employés. It is supposed that Harris was called out of town before the warrant against him was sworn out, as it is not thought that he would have knowingly evaded appearing in court.

NEGRO LADS BOUND OVER.

Shannon Fain and Joe Decatur, the two colored boys, who were arrested yesterday afternoon for stealing sacks from Jacobs's feed yard, and who confessed that they were the culprits who buarglarized Clark's dry goods store last week, were brought up for hearing before Judge Congdon this morning. After hearing the evidence in the case, the judge bound them over to the Superior Court. They were taken into the Detention Home to be confined until their cases come up for trial.

SEARCH FOR YOUNG WOMAN.

Inquiries are being made here concerning Miss Jane Bender, a patient from the Sierra Madre Sanatorium, who disappeared yesterday. Word was brought to Miss Bender that her mother, who resides in Los Angeles, was seriously ill, and it is supposed that the news preyed upon her mind, and made her determine to go to her mother. Her mind has been slightly deranged for some years, and the supposition is that as soon as she left the sanatorium she became lost, and is now wandering about in the neighborhood. Her friends are anxiously searching for her, as they fear that she may be in need of assistance.

PASADENA NOTES.

Next Sunday morning at 11 o'clock Bishop Johnson will administer the sacrament of confirmation at All Saints' Episcopal Church to a class of fifteen. This is the second class that the bishop has confirmed at All Saints' this year, a large number having received the sacrament in February.

The funeral services of Mrs. S. Hazard Halsted were held at All Saints' Church this afternoon at 4 o'clock. Rt. Rev. Bishop Johnson and the Rev. William McCormack officiated.

Our store closes at 1 p.m. each Friday until September 1. Herman P. Hertel, Bon Accord.

Office supplies. Morris-Thurston Co.

Pictures framed at Wadsworth's.

BIG SNAG FOR "BOSS" CRAIG.

BUSINESS MEN OF SAN PEDRO PUT OUT TICKET.

Slogan of Merchants Is "Death to Bossism" and Main Feature of the Platform Protection of Commerce and Industry from Interference by Labor Organizations.

SAN PEDRO, July 19.—This city will elect August 3, fifteen freeholders who will frame a freeholders' charter. Two tickets are in the field. One of these, the direct legislaion ticket, is headed by the dictatorial, unreasonable "Boss" Craig, local totem chief. The other, the business men's ticket, is composed of representative, conservative business men and citizens of San Pedro.

The candidates and supporters of the business men's ticket met yesterday in the office of the secretary of the local Chamber of Commerce and adopted a platform, which in part, is as follows:

"We are heartily in favor of the perpetual control and development of our harbor through municipal effort and legislation, and if elected, we pledge ourselves to incorporate in the charter which we shall draft, such provision as will best subserve the purpose and end in view.

"We are in favor of the constant encouragement and the absolute protection of the business and commercial interests of this city and port, and we sincerely believe that the municipality should guarantee to every man an interest, suitable and certain protection in the transaction of every form of legitimate trade, commerce and industry.

"We desire to frame such a charter for the government of San Pedro as promises a practical administration of municipal affairs in the same manner and according to the same general rules that business men everywhere make use of in the transaction of their own affairs."

Business men of this city, tired of the suicidal policy of "Boss" Craig are lining up in support of the foregoing policy and indications point to the final elimination of Craig and his ideas. The local newspapers, The Times and News, are active in their support of the business men's ticket.

Henry C. Downing, City Attorney and Justice of the Peace, still permits his name to remain on "Boss" Craig's ticket. Even his own friends among the conservative reliable men of this community admit that by so doing he is killing all his future chances for political preferment. By remaining with and supporting Craig he is giving a perfect illustration of the proverbial drowning man grasping at political straws.

Realizing that the policy of Craig is responsible for the present depression in the commerce and business interests of this port, the business men are determined that in the present opportunity they will succeed in eliminating this one idea agitator and dictatorial boss, and thereby rid themselves of the blighting influence of labor union domination and arrogance.

Great Bullfight, Tia Juana, Mex.

Sunday, July 22. Round-trip, $6, including admission to the fight. Tickets on sale, July 21, and for morning train, July 22nd. Secure tickets in advance at 324 S. Spring st.

MACE DENIES BEING SHORT.

WOES OF LONG BEACH CONCERN REACH BITTER STAGE.

Southern California Steamship Company Officials Are at Outs. Episcopal Sunday-School Institute Attracts Attention by Discussion of Work Being Done.

(SPECIAL CORRESPONDENCE OF THE TIMES.)

LONG BEACH, July 19.—The troubles of the Southern California Steamship Co., owners of the steamship Anvil, which was scheduled to ply between Redondo, Long Beach and San Diego, reached a head today when George W. Ballou, president of the steamship company, stated that L. S. Mace, an old newspaper man and late manager of the compny, had not rendered an account of funds amounting to several thousand dollars.

Meanwhile the Anvil is libeled at San Francisco for $7000 and Ballou says that bills contracted by Mace are rapidly piling up. Mace was sent to San Francisco with money enough to pay all bills, but did not do so, President Ballou says.

However, the president says the affairs of the company are being straightened out and the boat will soon be in commission. Manager Mace, who lives on Tile avenue, this city, when seen today for his side of the trouble said that the financial members of the company had undertaken to run a business about which they knew nothing. He said he had a small interest in the company, but did not care what became of it, as the company had not used him right. He denied any shortage and said that in a few days he would have matters straightened out satisfactorily.

SUNDAY SCHOOLS DISCUSSED.

The sessions of the Episcopal Sunday-school Institute are attracting much interest, especially in connection with the instructions of Bishop Johnson to teachers impressing the necessity of living the life they would teach the children. Rev. Renison took for his main thought today the inspiration of the Bible and said that even the infidel, although attempting to cast doubts on its facts, has always sought to live under the shadow of its protection.

Rev. Badger discussed Protestant missions, giving a resume of the work of the early American settlements with special mention of John Elliott and the Moravians.

Rev. Chas. T. Murphy discussed the difference between Sunday-school pedagogy and secular, of religious education and a general education.

Prof. Kent made a strong plea for Sunday-school literature of a high standard. "We give in proportion," he said, "about 1 cent for a leaflet to $10 for a piano lesson for our children."

CORNER STONE LAYING.

The cornerstone of the new Hotel Bixby, on the beach, work on which has now reached the second floor, will be laid Saturday. An elaborate programme has been prepared which will be in charge of Dr. L. A. Peree, president of the Chamber of Commerce. Three bands of music will enliven the occasion.

Invitations have been sent to the civic bodies of Los Angeles, Pasadena, Whittier, Santa Ana, Redlands, Riverside and San Pedro, and a big crowd is expected. Rev. Charles T. Murphy will deliver the invocation and speeches will be made by Mayor F. H. Downs, ex-Mayor Stephen Townsend and representatives of the Los Angeles Realty Board and Chamber of Commerce. Then, while "Teddy Roosevelt," the 4-pounder, barks out a welcoming salute, Jothan Bixby, president of the hotel company, will wield the trowel cementing the cornerstone into place.

CHAUTAUQUA LECTURE.

Prof. Hoose in the Current Events class of Chautauqua, lectured on "The Morals of the Muck Rake." His conclusion was that the muckraker whose only desire is to create a stir and a stench is the worst ever, but the moral and pure-minded man who strives to rid the world of its wickedness and is unselfish in his efforts, shall have many followers. Friday's programme will be a concert and entertainment in the afternoon by a negro double quartette and Richard B. Harrison and at night Rosani, the juggler, will appear.

J. D. Veach, late manager of the Tabernacle, has left the city, leaving some small debts, it is said. Veach attempted to educate Long Beach in theatrical matters, but kept getting deeper into the mire, until following his last venture in presenting Rice & Cady, he decided to leave.

Constable Lynn yesterday started with Edward Cahill, charged with larceny, to the County Jail. Arriving in Los Angeles the two alighted at Ninth and Main to take a Spring-street car, when Cahill caught a passing car and, riding a block, jumped off and disappeared. Lynn searched all night for his prisoner without success.

The Inner Harbor Iron Works today purchased three lots on the river at the foot of Third street, and will begin the erection of a large plant, doubling the present capacity.

EVENTS AT PLAYA DEL REY.

PLAYA DEL REY, July 19.—The material is on the ground and work is beginning on the extension of the recreation pier north of the auditorium. It is now 600 feet long, but will be extended another 600 feet. At the ocean end will be built a large square, which will afford an ideal fishing place for those who like to catch the beauties of the deep with rod and line.

A thousand young people from Pico Heights, Los Angeles, enjoyed a Sunday-school picnic on this beach today. They were representatives of the Methodist and Congregational Churches. The management of the auditorium provided tables and seats and the picnic dinner was served on the piers and about the great building.

Tomorrow's picnic here will be that of the Los Angeles Episcopal Church, and on Friday the employés of the Hamburger store are coming from Los Angeles.

ASSESSMENTS INCREASED.

Much Building to Be Done in Pomona, and Higher Valuation Expected, Though Taxes Are Lower.

POMONA, July 19.—City Assessor Miller is busy with the city assessment rolls, and having about finished work in the outlying districts, will devote next week to the business section. Upon completion of the rolls they will be turned over to the City Trustees, which body will sit as a Board of Equalization early in August to adjust taxes and fix the rate for the ensuing year.

It is probable that the city's assessed valuation will be considerably raised this year and the tax rate will be lowered. Building Inspector Cowles states that he has issued permits for $160,000 worth of buildings, mostly residences, since he went into office last February.

POMONA BRIEFS.

Rev. Dr. George W. White, at one time pastor of the local Methodist Church, now of San Francisco, is spending a vacation in Southern California. Dr. White's church in the Mission district was destroyed in the recent catastrophe and the congregation has formed a union and is worshiping with another organization which has a commodious meeting house.

Allen P. Nichols and family and Frank L. Palmer and family will leave soon for an outing at Bluff Lake.

F. H. Merrill and daughter, Louise, and Mrs. M. H. Bray have arrived at their old home, Portland, Me.

Mrs. S. N. Pelton, who has lived here many years, died at the family home on Center street yesterday afternoon, after a lingering illness of much suffering. The deceased was 64 years old and was a patriotic member of the local W.R.C. She is survived by her husband and two daughters, Mrs. E. E. Armour and Mrs. W. A. Vandergrift of this city. Funeral services will be held at the late residence on Friday afternoon at 2:30 o'clock, in charge of the W.R.C., Rev. Heber Rice officiating. The pallbearers will be six members of Vicksburg Post, G.A.R., chosen by Mrs. Pelton.

SANTA MONICA MAY USE PIPE.

PEOPLE OF OCEAN PARK FEAR NUISANCE FROM SEWAGE.

Divers Examine Breaks in Outfall Tube and This Leads to Discussion Over Outcome of Problem of Carrying Away the Sewer Contents. Citizen Opposes Move Indicated.

OCEAN PARK, July 19.—The fact that divers in the employ of the Santa Monica Board of Trustees were busy today making an examination of the breaks in the outfall sewer pipe, that runs under the recreation pier at the foot of Pier avenue, caused Ocean Park people to sit up and take notice. They think they see in this inspection a purpose on the part of the Santa Monica Trustees to again utilize the ocean outfall in disposing of the sewage of the city to the north.

As one prominent South Santa Monica citizen expressed it: "Santa Monica is going to attempt to force their sewage upon our beach. And we won't stand for it. We will resist the emptying of this matter into the sea. We will fight it through the courts. We will enjoin them from connecting the pipes in any manner. We helped them several months ago to vote $100,000 in bonds to build a septic sewer system, a garbage crematory and some other things. The bonds were sold several months ago and the money is rusting in the Mayor's bank, and now they are seeking to divert the funds that were voted for a septic sewer system and use it in extending the outfall a distance of sixteen hundred feet into the sea.

"We voted that money for a septic system and if any effort is made to use it for any other purpose Santa Monica may rest assured we will enjoin the Trustees on that proposition. We will win, too, in any court in the country on that proposition. Neither will we stand for the location of the septic tank under the auditorium or under the pier. All we ask is fair treatment; but if that is not to be given us we will ask the courts to protect our health and save our property from depreciation through the dumping of the sewage of a city on our beach, which is our public park."

HISTORY AT THE CASE.

When the Ocean Park septic sewer system was completed Santa Monica began to use it. This was done because the outfall sewer was broken so near the shore that the burden of the outfall was deposited on the sandy shore. This arrangement was to continue until Santa Monica could arrange to handle her sewage in some manner that would not be either offensive or injurious. The septic system was adopted and the bond budget carried an item of $50,000 for this purpose. That was several months ago and the bonds have been sold and the money received. The money has been on hand for some time, but so far no definite arrangements have been made for the installation of the new system. Meanwhile, the Ocean Park tanks are rushed beyond their capacity. The ocean outfall at Pier avenue is not in repair. And Ocean Park people think they see in the attitude of the Trustees what they believe to be a disposition to abandon the septic system and return to the objectionable outfall sewer.

OCEAN PARK ZEPHYRS.

M. A. Collier, a Pier avenue barber, has joined the growing family of mysteriously disappeared. Aside from leaving a wife and three children, he is said to have left also several creditors. But as the latter are for only small sums and as the former are not worrying seriously it is the assumption that he will reappear at some other location on the map.

Mrs. J. Briggs, a visitor from Youngstown, O., died at her apartments on Third street today from tuberculosis. She was 33 years of age. The body will be sent East for burial.

Victor E. Keppel of Los Angeles, who came to the beach for the benefit of his health, died at his rooms on Rose avenue last night. He was 31 years of age.

DIVER IS INJURED.

Venice Swimmer Makes a High Leap Into Shallow Lake and Is Taken Out Unconscious.

VENICE, July 18.—Guy Geissenger is recovering from injuries sustained in attempting the high dive from a tower into the lake fronting the Venice bathhouse and amphitheater. When he struck the water he went to the bottom, and did not come to the surface until recovered by Elmer Phipps, who had witnessed the leap. The swimmer did not regain consciousness for several minutes. In diving, he struck the water in such a way that the concussion rendered him unconscious. It is certain he would have been drowned had rescuers not been at hand.

"GUN NOT LOADED."

The gun that nobody knew was loaded was in the shooting gallery on the Midway Plaisance. It was discharged last night and sent its ball crashing through the wrist of Joseph Parker, an employé of the place. Alice Graham, who belongs with the concession, was the marksman.

LITTLE ITEMS.

Early next week the Italian Band will give its afternoon concerts in the open air at the amphitheater. These will consist of the regular summer programme.

The formal opening of the enlarged roller rink, with music by the Italian Band, attracted a large crowd to the beach this evening.

Visit This Grand

Ocean-Side Eminence Today

Between Santa Monica and the picturesque Santa Monica Canyon.

The finest subdivision between Hollywood and the sea.

A wealth of woodland, mountain and ocean grandeur.

No finer public improvements and utilities in California.

NO LOT SMALLER THAN

100x200 FEET

Rich Soil
Perfect Climate
Bathing
Floral Features

Boulevards
Cement Walks and Curbs

Water, Gas
Sewers
Electricity

We want you to visit Palisades today.

We want to show you in a practical way that Palisades is anything but a high priced proposition.

Many other sea-side properties with like advantages are being quoted at HIGH PRICES.

Give us an opportunity to prove to you today that Palisades is the greatest value giving, high class residential proposition on the market.

We'll accompany you to the property.

Comfortable automobile to take you over the subdivision.

R. B. Dickinson & A. C. Dorris
331 S. Hill St. Both Phones 60
Sole Los Angeles Agents

SANTA MONICA AGENTS
W. T. GILLIS AND ROY JONES
313 OREGON AVE.

SOUTH PASADENA PERSONALS.

SOUTH PASADENA, July 19.—Mrs. W. C. McLean and her daughter, Edith, of Alhambra are the guests of Mrs. Marsh of Center street.

Mrs. Sherry, who has been seriously ill for several weeks, is now improving.

Fourteen children were entertained at the home of Mrs. Morton Biggs of Banke street, in honor of the fourth birthday of Edress Biggs. Games were played and refreshments served on the lawn.

Maj. Horatio N. Rust of Lyndon street is very ill, and there is little hope of his recovery. He is one of the oldest citizens of South Pasadena, and for several years had a curio store on Fair Oaks avenue, near the Raymond Hotel.

Rev. and Mrs. G. W. Coultas gave an evening party to one of the Sunday-school classes.

Mrs. Florence Collins Porter gave the first of a series of lectures on "Russian Handicraft" at Ocean Park recently.

Mrs. Charles Boynton of Center street has gone to San Bernardino to visit with her uncle, Dr. Sanford Smith, and his family.

Mrs. Margaret Collier Graham of Monterey road is entertaining Mr. and Mrs. E. M. Prince of Bloomington, Ill.

Mr. and Mrs. G. W. Wilson, Misses Mabel and Elizabeth Wilson, Mrs. Turner, Miss Bonnie Gage and Ralph Wilson are at Camp Rincon in the San Gabriel Mountains on a two weeks' outing.

SANTA MONICA PORT NOTES.

SANTA MONICA, July 18.—Again there is considerable activity on the wharf at Port Los Angeles. This follows the breaking of the back of the sailors' strike, and heralds the resumption of regular trips by the steamers of the Pacific Coast Steamship Company. The State of California is expected from San Francisco tomorrow, and the Santa Rosa will arrive Monday. Both are reported manned with non-union crews.

A part of the unused coal bunkers are being removed from the dock in order that more room may be provided for the handling of lumber cargoes. Lumber shipments are on the increase, and with the big sailers expected to arrive soon there will be lively times at the port for many weeks to come. The schooner Yosemite is now in port from Westport, discharging ties for the Southern Pacific. The barkentine, Mary Winkelman, is here with lumber from Rainier, and the French ship, Ville de Muihouse, is putting off a heavy miscellaneous cargo.

Huntington Beach Tent City Company offers excellent facilities for summer camping. This "go-ahead" city has as fine a location and as modern improvements as any city on the Pacific Coast.

Consider the Price & Teeple

PIANO

If you are thinking of investing in a piano show you the many advantages of the Teeple. It's a moderate priced piano, in design and sweet in tone. The action and responsive, and every part of the tion is strong and thoroughly reliable. high-class piano at a low price. We show models.

Prices $350 to $450

You can make a small payment, then per month—we arrange terms to suit

The Wiley B. Allen Co.
ESTABLISHED 1870 INCORPORATED
324 West Fifth Street

Refrigerat

Just received a shipment of both small and large show you the refrigerators in the and the Baldwin These refrigerators are struction, every in their construction our line before buying.

Jas. W. He
Phones 16

AMERICAN BANK AND TRUST CO
PASADENA, CALIFORNIA
Pays 3 Per Cent. on Ordinary Savings
4 Per Cent. on Time or Term
Why not deposit with us and keep your money
Safe Deposit Boxes $2.00 per year

South of the Tehachepi" —Neighboring Counties

NEWS REPORTS FROM CORRESPONDENTS OF THE TIMES.

...ETS CONTRACT ON BIG HOTEL.

...HARDT TO DO CONCRETE WORK ON GRANT HOSTELRY.

...Angeles Builder Will Begin ...ations at Once on Great Struc...re at San Diego—Church Congre...ation Will Erect New Edifice. ...stant Merchant Falls Dead.

...N DIEGO, July 19.—Carl Leon... of Los Angeles was awarded the ...ct today for the concrete work ...the U. S. Grant Hotel for $211,115 ...h does not cover the interior work ...finishing. Work will be com... within one week and by the ... of the agreement the structure ... to be completed by February 15, ... This for other parts of the ho... will be awarded within the next ...

...ty-five carloads of steel for re... ...Company, which proposes to operate a line of steamers between here and San Pedro, Redondo and northern points, has written the City Council asking as to wharfage rights. The company is formed of Los Angeles men, George W. Harbon is president and L. S. Mace general manager. One of the steamers, the Gabriel, has a carrying capacity of 400 passengers, besides freight.

Late arrivals at Tent City include the following: Miss Greening, Chicago; George H. Ribbreke and wife, Portland, Or.; Mrs. H. M. Taffee, Phoenix; Joseph Hines, N. T. McCanley and wife, S. M. Stallmeyer and wife, Minas prietas, Sonora, Mexico; Alcie Ashurst, New York.

Spurred to action by the disastrous fire in Spring Valley, last Sunday, the Supervisors have adopted an ordinance providing for the employment of fire wardens at $3 per day for the protection of the forests and outlying districts. The salaries are to be for the actual time in putting out fires and for work connected therewith. Expenses incident to the collection of evidence is to be a county charge.

The following have been selected as the crew of the Lipton cup defender, Aeolus, for the August races: Charles Gould, commodore of the Chula Vista Yacht Club, captain; Alonzo Jessop, commodore of the San Diego Yacht Club; Frank Wyatt, Ed. Halloran, H. H. Remmert.

Thousand-dollar Central Christian Church to be built in San Diego. Designed by Marsh & Russell, Los Angeles.

...carloads of cement ...of lumber will be shipped ... Two hundred men will ... The contract price was ... the figure named by ... of Los Angeles. ... of the structure will be $700,000. ... which is to be eight ... will be on the old ... in the block bound... and Third and Fourth ... excavation was com... and was completed ... U. S. Grant, Jr., is receiv... congratulations of the people ... financing the prop...

...N CHURCH.

...congregation ... and a granite and ... at Ninth and F ... $75,000. As soon ... drawings are com... Russell of Los An... will be laid. Rev. ... is the pastor.

...for an auditorium ... social rooms, ... and classrooms, and ... The interior will ... in light wood. ... possible to throw the ... and auditorium in ... capacity of about ... ventilation sys... perfection.

...will be paid to the ... tower will be ... and the combina... on the lower portion, ... on the superstructure ... and ornate.

...of the Central Christian ... remarkable. From a ... the membership has ... and the pastor ... work. Rev. Mr. Crab... man, full of en... his sermons are attract...

...ENT AT SAN DIEGO.

...candidacy for Governor, ... of Eureka arrived here ...

...in favor of some action being ... international trouble ... the conditions which ... the country surround... Colorado River. I think this ... it is to be, should ... immediately for the reason ... there is no strained ... the two countries and ... part of Mexico is ... and the Mexican ... would not take the great ... that it might later. If it ... is owner Lower Califor... accomplish this rem... I am in favor of that. It ... that action is already ... by the State Depart... Washington along these very ...

...T MERCHANT DEAD.

...one of the most prom... men in the city and for ... a jeweler, died suddenly ... disease at his home this ... 47 years. He was at ... a member of the board of del... the City Council.

...WILL PROSPER.

...to be declared "unfair" by ... after are the San Diego ... Tribune, which newspapers ... to be "handed" by the Press...

...newspapers are printed from ... being under the same man... and it is understood that the ... on the employment of ... whereas one is now do... The trouble is of long ...

...STEAMER ARRIVES.

...steamer Manhattan ... from Norfolk, Va., ... last night, an unusually ... for the size of craft, es... in view of the fact that she ... four days at three ports of ... encountered severe gales the ... The steamer, which sailed ... bound for Vancouver, B. ... is engage in the hali... industry.

...BEACH BREEZES.

...an insurance solicitor ... with improper rela... seven-year-old girl, was ... guilty by a jury in the Su... in an hour after the ... was submitted. Practically ... admitted the man was ... and contradictory ... Southern Steamship

ORANGE COUNTY RANCH SOLD.

Seventeen Hundred Acres Along Coast May Be Subdivided for a New Townsite.

SANTA ANA, July 19.—A sale of considerable magnitude has been consumated by the Irvin Ranch Company. It is reported that they have sold a large portion of the ranch to men who were concerned in the La Habra Land and Water Co., and who are connected with the Dayman-Townsend Company at Newport and Long Beach. The tract consists of 1700 acres, with a frontage of about a mile along the bluffs on Newport Bay, and extending back about three miles, close to Thurin station. It is proposed to lay out a new townsite, and subdivide the tract into plats. The price paid is said to be about $250,000.

FIRE DOES DAMAGE.

The business section of the city was visited by a fire this morning which gutted two frame buildings, and for a short time threatened adjoining property. The firemen succeeded in confining the flames to the buildings in which they broke out, but these were burned to the ground. The structures were on the southwest corner of Fourth and Spurgeon streets, and were owned by Henry Neal. The total loss is estimated at about $3000, with no insurance. The cause of the fire is unknown.

SANTA ANA BREVITIES.

James Kinney, an itinerant peddler, strolled into town this morning with an idea that he could work an "easy graft" selling cheap jewelry. Mr. Kinney failed to secure a license and was promptly gathered in by Marshal Maxwell.

Papers have been filed by Mrs. Emma Runyon in a suit for divorce from her husband, Edwin E. Runyon. Attorney W. F. Heathman represents the plaintiff.

Dr. C. C. Whitted and wife, and R. M. Price and wife, contemplate leaving for Trabuca Cañon, where they will spend a couple of weeks in camping, hunting and fishing.

Mrs. R. L. Freeman and her daughter, Leona, arrived home today, Mrs. Freeman attended the meeting of the Christian Endeavor Society in San José.

WOMAN ALMOST DROWNED.

Newport Beach Bather Carried Out by Tide, and Has a Narrow Escape from Death.

NEWPORT BEACH, July 19.—A Mrs. Cooper, who was enjoying a surf bath together with several other ladies, yesterday afternoon at 4 o'clock, got into a tide riff, or undercurent, and was quickly swept beyond her depth and carried out.

Mrs. Cooper was a good swimmer, but could make no headway against the swift current. She had gone under four or five times and was almost drowned when aid reached her. Mr. V. Brown and C. I. Poud rescued her. This is the third person these men have rescued here recently.

GO TO ISLAND.

Four hundred people left the wharf here at Newport yesterday morning at 8 o'clock for Catalina Island, this being the eleventh annual excursion from Orange county.

The Southern Pacific brought five coaches greatly crowded and the Pacific Electric also ran special cars for the occasion.

Fish reports for the past week show that 32,000 pounds have been caught. Barracuda are biting well at present and large hauls of this variety are being made daily by the fishermen.

FULLERTON TRUSTEE RESIGNS.

J. R. Gardiner Gives Up His Office and Harold Jewitt Is Appointed to Position.

FULLERTON, July 19.—City Trustee J. R. Gardiner has resigned and will move to Los Angeles to engage in business. Harold Jewitt has been appointed to succeed Gardiner. Trustee Crowther has also resigned as a member of the Library Committee, but his successor has not been named.

J. W. Robinson of Los Angeles, who owns a residence here on Santa Fé avenue, has filed charges with the City Trustees, in which he claims that the barnyard of W. T. Brown impedes the passage to his residence and that he cannot rent the building on account of the alleged nuisance. It is claimed that the rubbish covers the sidewalk. Brown has been ordered to remove it.

FULLERTON BREVITIES.

D. Bastanchury has petitioned the city to call a special election to vote on the matter of excluding over 3000 acres from the city limits on the north. It has been signed by about one hundred and seventy-five residents and will be considered at a later date.

The Santa Fé has brought in another oil gusher on its lease and the well is good for from 1000 to 1200 barrels daily.

News has been received here of the death of Elmer Smith at Colon, Panama. He was an uncle of Frank Davis, son of Agent Davis of the Santa Fé. Mr. Smith was well known in Fullerton, Oceanside and Carlsbad.

Mr. and Mrs. J. W. Brackney have gone to San Diego for a week's outing.

TWO BOYS DROWN IN RIVER.

Banks Cave Away While Lads Are Fishing—One Body Is Recovered.

SAN BERNARDINO, July 19.—Henry Richmond, son of a Santa Fé shop man of that name, was drowned in the Colorado River this morning, and his body has not been recovered. While fishing from the bank the ground caved in under him. Screaming for help, he was swept to the center of the river and disappeared.

Coroner Pittman arrived at The Needles this morning to hold an inquest upon a Mexican boy who was drowned in a similar manner last Sunday, the body being recovered last night.

SAN BERNARDINO NOTES.

United States Deputy Marshal Bert Franklin went up into the San Bernardino Mountains this afternoon with a warrant for the arrest of "Josh" Dempsey, a well-known Hesperia rancher, charged with unlawfully cutting timber on a forest reserve. Dempsey's arrest marks the outbreak of a neighborhood quarrel, which has lasted for many years.

W. M. Vincent, John McDonald and Harry Johnson, all of Riverside, are in the County Jail, charged by the Sheriff with looting a laborers' camp near Rialto. It is said the three youths were driving from Long Beach to the mountains, and, passing the camp, took advantage of the absence of a guard to ransack the tents. They secured a quantity of grain for their horses, and other property.

The Fontana Development Company has reached an agreement with the Water Commissioners of this city as to the diverting of a small stream in Lytle Creek, to prevent the water reaching the main channel, and discoloring the domestic supply furnished to this city. The diversion of the stream will be undertaken at once.

Mrs. William Burton, wife of a Santa Fé shopman, has appealed to the police for protection from her husband, whom she says has struck her numerous times, and made threats of a violent character. Mrs. Burton attributes her troubles to a woman who has taken up her residence in the Burton home with Burton. Neighbors declare that this woman is the sister of Mrs. Burton.

PEOPLE IN DARKNESS.

Corona Board of Trade Would Act in Water Franchise Matter Without Investigating, 'Tis Said.

CORONA, July 19.—From present indications it appears that the City Trustees are to be asked to grant W. L. Lyman an application for a franchise to construct and maintain a water system in Corona without the board knowing the source, amount or quality of the water to be furnished.

Despite this darkness in which the public is being kept concerning this new water question, the Board of Trade last night sent a representative, G. W. Kellogg, to the City Trustees, urging that body to grant the application for the franchises, and this without information as to the source or quality of the water.

No action was taken on the franchise application, which was referred back to Mr. Lyman to have inserted several clauses that would protect the city against damages.

Last night opposition developed to Trustee Albert Le Gage taking his seat on the board, the objection being that Le Gage is a stockholder and manager of the Corona Electric Light Co., which furnishes light for the city.

An anti-hitching ordinance, with provision for removal of wooden awnings, is to be drawn up by the City Attorney.

A number of citizens were present and called the board's attention to the extensive repairs already required on Main street, on which improvements were but recently completed at a cost of $22,000.

VENTURA IN BRIEF.

VENTURA, July 19.—Walter Robinson, a negro, yesterday gave the officers a merry chase, but was finally rounded up at Oxnard. Robinson rode into town on an express train in the evening, but his berth was on top of a Pullman palace sleeper. He was invited to alight, which he did, but when he got to the ground he was so mad at having his journey interfered with that he picked up a rock and hurled it through a car window.

J. S. Kimbriel, a prosperous Los Posas rancher, says his wife has left his bed and board, and that he will not be responsible for any debts she may contract in his name. Kimbriel had everything, a few months ago that a man could wish for excepting a wife. Last January he had made such headway through Eastern correspondence that he not only secured a wife, but two boys as well. Things went smoothly until the stepsons became too unruly and Kimbriel attempted to chastise them.

Mrs. B. C. Harter fell at her home here yesterday and fractured her hip.

A fine baby boy was born yesterday to the wife of Oliver Gale of this city.

The Supervisors have begun active operations in bridge building in this county. They will erect fine structures over the Ventura River at Casitas crossing and over Sespe Creek.

What might have been a very serious accident occurred to a party of Los Angeles automobilists last evening in the Casitas Pass. A large Buick touring machine, owned by John A. Hunter of Los Angeles, who was driving at the time, turned turtle off the grade and the call was a close one for death or maiming of several people. In the party were Mrs. Hunter, wife of the owner, and Frank M. Porter and wife. The party were on their way to Santa Barbara.

HEMET NEWS PARAGRAPHS.

HEMET, July 19.—The Hemet Improvement Association met to hear the report of C. T. Stetson, who had gone as a delegate to Riverside from Hemet to confer with the Supervisors concerning a booklet about to be issued by the county. He reported that Hemet had been given ample space, and Messrs. Brown and Keep were selected to prepare the data.

The reading-room here is being furnished with reading matter. Several dailies, including Chicago and New York editions, and many magazines, have been added to the files.

The rehearsals of "Pinafore" are growing in interest. B. C. Wetmore arrived yesterday to stage the opera. It will be produced on the last of the month.

W. C. Goodhue and H. C. Schmidt are in Los Angeles.

Rev. Huff and Rev. Mullen of Hemet, Rev. Embree of San Jacinto and Rev. Glaser of Calexico left Wednesday for the mountains. They expect to go to the top of San Jacinto Peak before returning the last of the week.

W. P. Stump and family and Miss Irene Null went to Idyllwild the first of the week in their motor car.

FULLERTON YOUTH MISSING.

FULLERTON, July 19.—Henry Sell, aged 19, and well known here, has been missing since Sunday. He is a son of Mr. and Mrs. Edward Sell, pioneer settlers. Young Sell went to Sunday school at Anaheim on Sunday, accompanying his sister. The daughter missed her brother after the services and up to tonight the family have been unable to get any trace of the missing youth. Sell has blue eyes, weighs about 145 pounds, wore a dark suit with black shirt, and is of light complexion.

ON THE BEAUTIFUL CLIFF OVERLOOKING THE SEA JUST SOUTH OF HOTEL REDONDO IS CHARMING

Cliffton-by-the-Sea

The Most Magnificent Ocean-Side Home-Site on the Pacific Coast

"Cliffton-by-the-Sea" is not an exclusive place—though its restrictions will exclude shops and stores of every sort, apartments, flats, saloons, shacks and every unsightly class of buildings that would mar the harmony of so handsome a home place. Nature has here furnished a superb situation, and the owners have embellished it with every high class convenience that any one could wish for in a residence place. Liberal terms of purchase may be arranged.

Many homes are planned, some under contract and others under course of construction. Ere long "Clifton-by-the-Sea" will be the home place of a very large number of the best people in Southern California, families that represent the business activities, wealth and social side of life of this great Southwest.

The price on generous size sites at "Clifton-by-the-Sea" is very low for property of its class. The liberal sales are evidence of their value.

$300,000 will have been spent on the improvements when completed. Read these exceptional advantages—finest septic sewer system, water, gas, electricity, telephones, beautiful broad streets, high class cement curbs, walks, gutters; palms and ornamental trees and pretty landscape embellishments; a magnificent "esplanade" 100 feet wide on the brow of the cliff overlooking the sea; two miles in extent; brilliantly lighted by electric lights; a natural situation unequaled on the Pacific Coast.

LOS ANGELES-REDONDO CARS ON SECOND STREET OR ON BROADWAY EVERY TWENTY MINUTES. LAND YOU RIGHT AT CLIFFTON-BY-THE-SEA.

John D. Foster & Co.
221-222 Douglas Building

Go Today

Go Today

W. M. Garland & Co.
324 Huntington Building

Our attractive offices are located on Lot 16, Block 5, Catalina avenue—where all cars will stop and courteous attendants will give you information.

Acres for Homes
Acres for Poultry
Acres for Walnuts
Acres for Oranges
Acres for Gardening
Acres for Rhubarb
Acres for Fruit
Acres for Vegetables

Acres for All

"Sunny Slope"

Beautiful San Gabriel Valley
(30 Minutes Car Ride)

$350, $400 & $450 PER ACRE

Abundance of Water

Wright & Callender Co.
319 So. Hill St.

WHOLESALE HAY
BOTH PHONES 1390
L. A. Hay Storage Co
Offices are moved to Hay house 1020 East 7th St., near Alameda

THE WEATHER.

COMPARATIVE TEMPERATURES.

	Max.	Min.	5 p.m.		Max.	Min.	5 p.m.
Boston	84	68	76	New York	86	72	79
Washington	88	66	77	Buffalo	72	64	68
Pittsburgh	82	62	72	Cincinnati	94	64	76
Chicago	76	60	74	St. Paul	78	64	68
St. Louis	88	72	80	Kansas City	86	70	80
Los Angeles	78	62	70	Jacksonville	90	76	82

*The maximum is for day before yesterday; the minimum for yesterday. The mean is the average temperature for the two days.

Yesterday's Forecast and Report.

U. S. WEATHER BUREAU, Los Angeles, July 19.—[Reported by A. B. Wollaber, Local Forecaster.] At 5 o'clock p.m. the thermometer registered 80 deg.; at 5 p.m., 72 deg. Relative humidity, 5 a.m., 96 per cent.; 5 p.m., 75 per cent. Wind, 5 a.m., south, velocity 4 miles; 5 p.m., west, velocity 12 miles. Maximum temperature, 80 deg.; minimum, 63 deg.

Weather Conditions.—The disturbance central yesterday over the Dakotas has advanced eastward, and is now central over Minnesota and the British possessions immediately to the north. It has caused a continuation of rainy weather in the Missouri and Upper Mississippi valleys, Gulf and South Atlantic States. In the States west of the Rocky Mountains, fair weather has prevailed. The indications are for fair weather in Los Angeles and vicinity tonight and Friday, with high fog tonight and Friday forenoon.

Forecasts.—Local forecast for Los Angeles and vicinity: Fair tonight and Friday, with clouds (fog) tonight and Friday morning.

SAN FRANCISCO, July 19.—Weather forecast:

San Francisco: Cloudy Friday, with fog; fresh west winds.

Sacramento Valley: Fair Friday; light south wind.

San Joaquin Valley: Fair Friday; light north wind.

Los Angeles: Cloudy Friday; fresh southwest wind.

Arizona: Generally fair Friday and Saturday.

Arizona: Partly cloudy tonight and Friday, with local showers in northern portion.

YUMA (Ariz.) July 19.—[Exclusive Dispatch from the U. S. Geological Survey.] Gauge height Colorado River, 21.50 feet.

Flow of Rivers.

The following is a statement of the estimated flow of certain Southern California rivers, and streams in the Yosemite Valley, in cubic feet per second, or second-feet, one second-foot equaling fifty California miner's inches. The record is furnished by W. B. Clapp, hydrographer of the United States Geological Survey.

COLORADO RIVER AT YUMA, ARIZ.

Date—	1905.	1906.	Date—	1905.	1906.
July 8	37,200	41,420	July 15	31,720	39,320
July 9	35,560	40,300	July 15	36,270	39,120
July 10	34,000	39,180	July 14	39,150	38,700
July 11	32,180	38,060			

SANTA ANA RIVER NEAR MENTONE, CAL.

Date—	1905.	1906.	Date—	1905.	1906.
July 8	60	140	July 12	60	130
July 9	60	130	July 13	70	130
July 10	60	110	July 14	70	130
July 11	90	130			

SAN GABRIEL RIVER NEAR AZUSA, CAL.

Date—	1905.	1906.	Date—	1905.	1906.
July 8	100	130	July 12	90	140
July 9	1,000	1,500	July 13	90	140
July 10	1,040	2,060	July 14	200	1,400
July 11	320	2,130			

YOSEMITE CREEK AT YOSEMITE VALLEY.

Date—	1905.	1906.	Date—	1905.	1906.
July 8	60	300	July 12	40	350
July 9	60	300	July 13	40	370
July 10	40	310	July 14	30	330
July 11	50	300			

TENAYA CREEK AT YOSEMITE VALLEY.

Date—	1905.	1906.	Date—	1905.	1906.
July 8	60	280	July 12	40	320
July 9	60	280	July 13	40	340
July 10	40	320	July 14	30	320
July 11	40	310			

SALTON SEA AT SALTON, CAL.

Gauge height.		Gauge height.	
July 8	41.75	July 12	42.65
July 9	42.05	July 13	42.20
July 10	42.20	July 14	42.55
July 11	42.55		

BUSINESS.

FINANCIAL AND COMMERCIAL.

OFFICE OF THE TIMES.
Los Angeles, July 20, 1906.

FINANCIAL.

BANK CLEARINGS. Bank clearings yesterday were $1,407,153.93. For the corresponding day of 1905, $1,446,713.97; for the same day of 1904, $1,130,305.93.

Clearings for the week:

Monday	$8,246,572.02
Tuesday	1,867,568.44
Wednesday	1,885,234.04
Thursday	1,407,153.46
Total	$7,396,527.96
Same time, 1905	4,305,979.31
Same time, 1904	4,452,596.07

OIL STOCKS.

	Bid.	Asked.
Amalgamated Oil	.....	$138.00
Associated Oil	.60¾	.61½
Central	.57	.58
Chicago	.15	.22
Continental	.18¼	.22
Fullerton Consolidated	.73	....
Fullerton Oil	.04	.05
Globe	.04	....
Mexican Petroleum	1.07	1.10
Olinda Land Co.	.06¾	....
Pacific Oil & Land Co.	.03	....
Reed Crude	.17	.25
Rice Ranch Oil Co.	.....	.50
Union	210.00	214.00
United Petroleum	.....	....
Western Union	250.00	....

BANK STOCKS.

	Bid.	Asked.
American National	.....	$135.00
Bank of Los Angeles	125.50	....
Merchants' Nat. Bank & Trust	250.00	....
Central	235.00	250.00
Citizens' National	230.00	....
Commercial National	135.00	....
Dollar Savings Bank	100.00	....
Farmers' & Mer. Nat'l	370.00	400.00
Federal Bank of L. A.	13.00	16.00
First National	.....	440.00
German-American Savings	325.00	341.00
Home Savings Bk. of L. A.	.....	160.00
Merchants' National	445.00	....
Merchants' Trust Co.	.....	300.00
Mercantile Trust & Savings	115.00	....
National Bank of Cal.	240.00	260.00
Security Savings Bank	230.00	....
State Bank & Trust	97.50	99.00
U. S. National Bank	150.00	....

MISCELLANEOUS STOCKS.

	Bid.	Asked.
Cal. Portland Cement Co.	$35.00	$40.00
California Hospital	90.00	....
Edison Electric pfd.	.....	92.00
Edison Electric com.	87.00	....
Emergency Hospital	10.00	....
Home Telephone pfd.	48.00	50.00
Home Tel. Co. com.	19.00	20.00
L. A. Brewing Co.	.....	110.00
L. A. Jockey Club	90.00	....
Pasadena H. T. & T. Co.	25.00	30.00
Riverside H. T. & T. Co.	80.00	81.00
San Diego H. T. & T. Co.	25.00	....
Seaside Water Co. pfd.	90.00	....
T. G. & T. pfd.	125.00	....
T. L. & T. pfd.	125.00	....
T. L. & T. com.	120.00	....
U. S. D. T. & T. pfd.	96.62	97.00
Union T. & T. Co.	.....	82.00

BONDS.

	Bid.	Asked.
Associated Oil Co.	89½	....
California Pacific Railway	100	....
Corona Power & W. Co.	87½	91½
Cucamonga Water Co.	.....	100½
Edison Elec. Co. 1st Refg.	101¾	105
Edison Elec. Co., old issue	104½	....
Home Telephone Co.	93½	94½
Home Tel. Co. 1st Refg.	85	92
L. A. Pac. 1st Con. Mtge.	100	....
L. A. Traction Co. 5s	111	....
L. A. Traction Co. 5s	92	....
L. A. Electric Co.	100	....
L. A. Railway Co.	114½	....
Mission Trans. & R. Co.	90½	....
Pacific Light & P. Co.	....	100½
Pacific Electric Railway Co.	105	....
Pasadena H. T. & T. Co.	87½	95
Pomona Con. Water Co.	85	....
Redlands H. T. & T. Co.	81	90
San Diego H. T. & T. Co.	....	85½
Santa Barbara Elec. Ry.	....	97
Zanesville Water Co.	96	....
United Elec. Light & P.	....	100½
Union Transportation Co.	....	97½
U. S. L. D. T. & T. Co.	91	91
Whittier H. T. & T. Co.	....	84½

OFFICIAL SALES.

10 American National Bank 135.25
2,000 Olinda Land Co. ..... .06¾
1,000 Olinda Land Co. ..... .06¾
10 Home Telephone pfd. 49.00
10 Home Telephone pfd. 48.00
10 Home Telephone pfd. 48.00
10 Home Telephone pfd. 48.00
10 Home Telephone pfd. 48.00
10 Home Telephone pfd. 48.00

MINING STOCKS.

	Bid.	Asked.
California—		
Butte Lode	.06	17.00
Furnace Creek Copper Co.	1.17	2.25
Yellow Aster	2.40	12.00
Jessie Belle	....	.02
Arizona—		
Bisbee, West	.02	.05
Mexico—		
Bufa M. & M. Co.	....	.91
Greene Consolidated	18.50	....
Mitchell Mining	5.00	....
Llanos de Oro	1.00	....

METAL MARKET.

SILVER.

NEW YORK, July 19.—Bar silver 65¾.

LEAD.

NEW YORK, July 19.—Lead unchanged at 5.75.

COPPER.

NEW YORK, July 19.—Copper was dull and nominal; lake, 18.37½ to 18.75; electrolytic, 18.00 to 18.50; casting, 17.75 to 18.00.

Nevada—Tonopah District—

Belmont	5.40
California	.16
Cash Boy	.16
Golden Anchor	.03
Gold Mountain	.04
Great Western	.60
Home	.10
Jim Block	1.10
Little Tonopah	1.75
MacNamara	.07
Midway	2.30
Montana Tonopah	2.90
North Star	.45
Ohio Tonopah	.27
Rescue	.13
Tonopah of Nevada	18.50
Johnnie District, Nye county—	
Johnnie Con. G. M. Co.	.17
Lucky T.	.15
Goldfield District—	
Adams	.04¾
Atlanta	.17
Black Rock	.02
Blue Bell	.04
Blue Bull	.03
Columbia Mountain	.14
Conqueror	.13
Diamond Black Butte	.05
Dixie	.09¾
Empire	.07
Florence	.12
Goldfield M. of Nev.	.46
Great Bend	.35
Jumbo	1.25
Kendall	.07
Lone Star	.11
May Queen	.21
Mohawk	1.75
Nevada Boy	.03
Red Top	1.25
Sandstorm	.02
St. Ives	.27
Bullfrog District—	
Amethyst	.05
Bullfrog M. Co. of Nevada	.34
Bullfrog Mines	.03
Bullfrog National Bank	.45
Bullfrog Annex	.02
China-Nevada	.03
Denver Bullfrog	1.00
Gibson	.01
Gold Bar	1.00¾
Golden Scepter	.04
Original Bullfrog	.14
Manhattan District—	
Manhattan Consolidated	.03
Manhattan Mohawk	.06
Manhattan Red Top	.15¾
Searchlight District—	
Cyrus Noble	.25
Eldorado Can. M. & M. Co.	.65¾
New Era	.01
Quartette Searchlight	.12¾
Quartette	11.00
Searchlight M. & M. Co.	1.15
Searchlight Parallel	.10½
Searchlight West M. Co.	.12¾
Miscellaneous—	
Black Hill Copper	.20
Congress & Tecopah	4.00
Gold Road	.14
Jack Pot Mining Co.	1.50
Snowstorm	1.50

OFFICIAL SALES.

1,000 Searchlight Parallel ..... .10½
1,000 Searchlight Parallel ..... .10½
1,000 Searchlight Parallel ..... .10¾
1,000 Searchlight Parallel ..... .10¾
1,000 Searchlight West ..... .12¾
1,000 Searchlight West ..... .12¾
1,000 Nevada Searchlight ..... .13
1,000 Nevada Searchlight ..... .13
1,000 Nevada Searchlight ..... .13
1,000 Nevada Searchlight ..... .13
1,000 Nevada Searchlight ..... .13
1,000 Nevada Searchlight ..... .13
1,000 Nevada Searchlight ..... .13
1,000 Nevada Searchlight ..... .13
1,000 Nevada Searchlight ..... .13
1,000 Nevada Searchlight ..... .13
1,000 Nevada Searchlight ..... .13
1,000 Nevada Searchlight ..... .13¼
1,000 Nevada Searchlight ..... .13¼
1,000 Nevada Searchlight ..... .13¼
1,000 Nevada Searchlight ..... .13¼
100 Furnace Creek Copper 2.25
100 Furnace Creek Copper 2.23

Exchanges passing through the local clearing-house yesterday fell far short of not including the lowest point in the current year. They were $1,407,153.46, nearly $40,000 less than for the corresponding day a year ago, and less than $200,000 below the same days of 1904. The clearings this year usually run from $250,000 to $750,000 more than last year, and from 75 per cent to 109 per cent. Increase over two years ago.

Transactions on the local stock exchange yesterday indicate the following changes in prices: Associated Oil, 60¾ bid, an advance of ¾; 61¼ asked, an advance of ¼. Central, 59 bid, new price, 36 asked, an advance of 3 points. Continental, 18¼ bid, a decline of ¼, 22 asked, a decline of ½. Petroleum, 3 bid, a decline of 1 point, 1.10 asked, a decline of ¼ point. Olinda Land, .06¾ bid, an advance of ¾, none offered. Reed Crude, 17 bid 25 asked, no change. Union, 210 bid, a decline of .12, 214, previous price asked.

In bank stocks, American National, 135 bid, an advance of $2, none offered. Central, 235 bid, an advance of 10 points, none offered. First National offered at 445 as before, no bids. Merchants' National, 445 bid, an advance of 5 points, none offered. U. S. National, 150 bid, an advance of 25 points, none offered.

In miscellaneous stocks, Home Telephone preferred, 50 bid, an advance of .25, 68 asked, an advance of 5 points.

In the bond list, Associated Oil, 89½ bid, an advance of ½, none offered. Home Telephone, 93½ bid, a decline of ½, 94½ asked, a decline of ½. Light & Power, 100½ bid, 101 asked, a decline of ½, no bids. San Diego Home, 85½ asked, an advance of ½, no bids. U. S. L. D. T., new price bid, 91, previous price, asked.

LOCAL PRODUCE MARKET.

There was a fair tone to the local produce market yesterday, with prices ruling steady to strong in most lines. Eggs were unchanged, the situation was firm. Receipts for the day were 372 cases. Bidding for eggs was lively on 'Change.

Northern fresh cheese is firmer at 14@15. Dairy cheese advanced to 14@15½.

Butter was unaltered, though firm on heavy demand and light receipts from the North. Withdrawals of butter from storage are increasing rapidly. There is less storage now than there was one month ago. The demand for rewrapped butter is larger than it is for strictly fresh, because it sells for 10 cents less on the roll.

Conditions and prices in the market for fresh fruits showed but little change from the previous report. There were in ample supply. Fruit jobbers state that valley peaches have not the keeping quality this year, that they had last year, on account of too much moisture and the hot weather. The apple crop is going to be very large this year. Black figs were easy at 1.10. White Astrakhan apples brought 1.75. Muscat grapes were in limited receipt, at 1.75. Apricots are scarce, at 1.10@1.25. Watermelons were quoted at 1.25 per crate. Cantaloupes sold at 1.25@1.50. Tragedy plums were firmer, at 1.25@1.35. Strawberries were in light receipt and cleaned up readily at 4@5. Blackberries were in keen request at 6. Loganberries advanced to 7.

Plenty of local potatoes are coming in to supply the demand. Northern Early Rose declined to 1.35@1.40 per cwt.; Burbank locals to 1.30@1.40. Northern Yellow Danvers onions weakened to 1.40@1.50 per cwt.

Lettuce was off at 50@1.00. Cucumbers were in oversupply, and easy at 10@15. Other vegetable changes were narrow.

Fish was plentiful.

The receipts of produce as reported for yesterday's exchange were as follows: Eggs, 372 cases; butter, 25,795 lbs.; cheese, local, 1700 lbs.; potatoes, 758 sacks; onions, 1 sack; beans, 8 sacks; sweet potatoes, none.

Prices Current.

Following are the jobbing prices in the Los Angeles Produce Market:

EGGS—Candled, fresh California ranch, 2¾ fresh eastern eggs, 24; northern, case count, 18.

BUTTER—Fancy local butter, 3-lb. sq. 27½; valley, creamery, 25@27½; fancy, Coast creamery, 26; choice Coast creamery, 25@27½; jadles, 20; cooking butter, 22.

CHEESE—Cal. sinchor, 16½; Cal. Y. A., 17½; hand, 18½; Dom. Swiss, 20; imp., 23; northern fresh, 14@15; eastern daisies, 16@16½; Longhorns, 16@16½; N. Y. twins, 15; singles, 15½@16; large local, 14; Oregon brick cheese, 17 lb.; Limburger, 17@19; cheddars, 16.

BEANS—Pinks, No. 1, 2.10@2.25; small white, Lady Washington, No. 1, 2.15@2.25; small white, No. 1, 2.00@2.25; small white, No. 2, 2.00@2.25; blacks, eyes, 4.50; Limas, No. 1, 5.00; Garvanzas, 4.50@5.00; German lentils, 3.50; American lentils, 5@6 lb.

DRIED FRUITS—Apples, evaporated, new, per lb., fancy, 7½; choice, 6½@7; apricots, new, "Santa Ysabel" brand, extra fancy, 23@25; extra choice, 15; in 1-lb. cartons, 2c per lb. extra; citron, imported, in American Flag" 20-lb. boxes, 20; currants, imported "Santa Ysabel" brand, fancy, bulk, recleaned, 5½; in 16-oz. packages, 6; dates, imported, Fards, fancy, 9 lb.; Fards, fancy, 12 lb., 9; Golden, fancy, 50 lb., 6; special price in quantities; figs, new, per box, California Red Seal, 10-lb., 1.15; California Red Seal, white, choice, 10-lb. boxes, per lb., ——; black choice, 25-lb. boxes, per lb., 6; nectarines, "Santa Ysabel" brand, per lb., fancy, ——; peaches, "Santa Ysabel" brand, per lb., fancy, unpeeled, 25c, 12½; extra choice, unpeeled, 22c, 11½; choice, unpeeled, 20c, 10; fancy peeled, 32c, 20; in 1-lb. cartons, 2c extra; pears, "Santa Ysabel" brand, fancy, halves, 22c, 14; in 1 or 2-lb. cartons, 2c extra; peels, imported, orange or lemon, 20c, 14; plums, fancy pitted, 22c, 10; prunes, fancy San Jose "Imperials," per lb., 30-40, 22c, 9; 40-50, 20c, 8½; 50-60, 18c, 7½; prunes, fancy San Jose "Imperials," per lb., 80-100, 16c, 6; Silver, fancy, 22c, 10; Silver, choice, 20c, 9½; in 10-lb. boxes 1c extra, 5-lb. boxes 2c extra; raisins, per box, Clusters, 4-crown, 2½, 2.40; loose Muscatels, per lb., 2-crown, 5½; 3-crown, 6; 4-crown, 6½; Seedless Sultanas, 6; Thompson's (Bleached), choice, 10; Thompson's Bleached, fancy, 12; seeded, Eagle, fancy, 3-lb. pg. package, 8; Shastas, fancy, 4½@5; Plum Pudding, choice, 3-lb. tin, 7½; Victorias, choice, 4½@5, 6½.

HONEY—Comb, 24 1s to a box: White, per cent, 15; light amber, 13½. Extracted: 2 5-gal. cans to case, 60-lb. to can: Water white, per lb., 6½; white, per lb., 6; light amber, per lb., 5; white, 12 1-gal. to case, per case, 16.00; white, 12 ½-gal. to case, per case, 8.00; white 24 ¼-gal. to case, 7.50; glass, 24 1s to case, comb lb. 3.00.

NUTS—New: Almonds, fancy IXL, 16; almonds, fancy paper-shell, 16; almonds, choice softshell, 13; assorted nuts, 25-lb. boxes, 15; Brazils, large, new crop, 15; filberts, large, new crop, 13; pecans, Jumbo, 16; pecans, large, 13; peanuts, eastern, "Sun," raw, 6½, roasted, 8½; Cal. "Sunshine," raw, 6½; Cal. "Sunshine," roasted, 8½; Japs, fancy, raw, 6; Japs, fancy, roasted, 8; walnuts, No. 1, softshell, 13; walnuts, No. 2, softshell, 12; cocoanuts per dozen, 65.

FRESH FRUITS—Fancy Ganos, 1.00; Colorado Winesaps, 2.50; apricots, 1.00@1.25 per lug box; black figs, 1.10 per lug box; white figs, 90@1.00; Persian Simons, 1.00@1.50; Burbank plums, 1.00@1.10; Duanes, 1.00; Tragedy plums, 1.25@1.35; Peach plums, 75@1.00; Satsuma plums, 1.35; White Astrakhans, standard boxes, 1.75; Red Astrakhans, 1.40@1.50; Alexanders, 1.50@1.75; cantaloupes, 1.25@1.50; watermelons, 1.75 per crate; Muscat grapes, 1.75; peaches, 1.00@1.50; crabapples, 1.50 per box; pears, 2.25 per box.

CITRUS FRUITS—Standard lemons, 2.75@3.00; choice lemons, 3.00@3.25; fancy lemons, 3.50@4.75; bananas, 5 per lb.; fancy Padre grapefruit, seedless, 3.25@3.50; Padre, seedling, 2.50@2.75; choice, 2.25; pineapples, 4.50@5.50 crate; fancy navel oranges, 2.75@4.00; Valencias, 3.75@4.00.

BERRIES—Strawberries, Moneta, 40¢; Gardens, 30¢; Tropicos, 30¢; Hollidays, 40¢; raspberries, 8; loganberries, 7 per basket; blackberries, 6.

ONIONS—Silverskins, 1.65; northern Yellow Danver onions, 1.40@1.50.

POTATOES—Northern Early Rose, 1.35@1.40; new local Burbanks, 1.30@1.35.

GREEN VEGETABLES—Asparagus, 15@25; carrots, 20; parsley, 50@75 per crate; string beans, 1½@2; wax, 1½@2; turnips, 20@25; peas, 3½; red radishes, 25 doz.; spinach, 50; tomatoes, fancy green onions, 20 doz.; spinach, 25; green peppers, 15@17½; lettuce, 50@1.00 crate; garlic, 6@10; parsnips, 25@30 doz.; tomatoes, 1.50@1.75 per 5-basket crate; hothouse cucumbers, 90@1.00 per lug box; summer squash, 15@20; eggplant, 10 per lb.; local green corn, 75@1.00 per box; parsley, 50@75 per crate; string beans, 2½; okra, 20 lb.

CHILES—Peppers: Strings, red, average 7-lb. to string, per lb., loose, red, per lb., 20; loose, black Mexican, per lb., 20; ground Molida, per lb., 25; chile Tepino, per lb., 1.00.

POPCORN—Rice, shelled, fancy, eastern, per lb., 3½.

CORN HUSKS—Fancy cut: Bales, 35-lb. average to bale, per lb., 8; bales, 30-lb. average, uncut, per lb., 7.

POULTRY—Dealers pay for live weight for stock: Old roosters, 7; young roosters, 8; hens, per lb., 12; ducks, 10; turkeys, 17@19; geese, 10; old tams, 17; young toms, 19; hen turkeys, 18; broilers, 14; broilers, 14, Selling price, to retail trade: Fryers, 25; broilers, 30; roosters, 11; young roosters, 20; hens, 16; fryers, 30; broilers, 2.50@3.00 doz.; turkeys, local, 25@27½; old toms, 25; young toms, 25; hen turkeys, 25; ducks, 15 lb.; geese, 15 lb.

BEEF—Steers, 1, per lb., 6; second, 4½; third, 3½; prime, 7½; heifers, 6½; veal, 8; hind quarters, 8; fore quarters, 4½; loins of beef No. 1, 11½; ribs of beef, No. 1, 9½; Undercuts, 12; chucks, 7½; square chucks, 7½; plates, 3, rounds of rump, 9; sirloins or cloins, 10; beef shanks, 3; flank rumps, 7; flanks, 4; aks, 11; beef rolls, 9; boned beef trimmings, 7; beef tongues, per pair, 25; beef hearts, each, 10; beef livers, each, 20; beef tripe, each, 5; beef kidneys, each, 2; sweetbreads, 25; brains, 10.

MUTTON—Dressed muttons, ewes, per lb., 6½; dressed muttons, wethers, 9½; dressed mutton, wartings, 8½; fall lambs, 10; milk lambs, 10; sheep, 3.00@4.00.

PORK—Dressed hogs, per lb., 9½; trimmed hogs, 12; fresh pork loins, 12½; frozen pork, spare ribs, 8; pork shoulders, 10; pork butts, 11; fresh hams, 12; bellies, fresh, 14½; leaf, 11; pork trimmings, 8; pork sausage, 12½; link sausage, 15; tenderloins, 20; back fat, 10; cleaned pigs' feet, each, 3½; tomgoes (sweet pickled or fresh), each, 5; livers, per doz., 35; hearts, per doz., 35; cleaned hogs' heads, 5; pickled

DAILY REPORT OF ORANGE MARKETS.

[BY DIRECT WIRE TO THE TIMES.]

NEW YORK (N. Y.) July 19.—[Exclusive Dispatch.] Seven cars sold at auction here today. Market is good stock. Weather is favorable.

VALENCIAS. Averages.

Fancy, C. C. Chapman	$7.80
Choice, Sr. A. C. G Ex	6.20
Fancy, std., C. C. Chapman	6.00
Choice, std., C. C. Chapman	5.00
Fancy, std., ACG Ex	4.75
Choice, std., ACG Ass	4.65
Fancy, ch., ROG Ass	4.45
Choice, ch., S T Ex	4.55
Fancy, std., S T Ex	3.85
Choice, std., ACG Ex	3.85
Fancy, ch., SMGP Ass	3.25
Choice, ch., SMGP Ass	2.90

ST. MICHAELS.

Fancy, C. C. Chapman	2.95
Choice, std., C. C. Chapman	2.10
Fancy, ch., M & Greene	1.85

GRAPEFRUIT.

Fancy, C. C. Chapman	5.65

ORANGE SWEETS.

Fancy, ch., CCU, Fullerton	5.45
Choice, ch., Moulton & Co.	2.30

BLOODS.

Daisy, ch., Moulton & Greene	2.60

Foreign Lemon Sale.

NEW YORK (N. Y.) July 19.—[Exclusive Dispatch.] 25,000 boxes foreign lemons sold at auction here today. Condition of cargo fair. Market is higher.

SICILY LEMONS.

Fancy	300s brought	$3.25 to	$3.65
Choice	300s brought	2.50 to	2.90
Fancy	360s brought	2.75 to	3.25
Choice	300s brought	2.10 to	3.50

VERDELLI LEMONS.

Fancy	300s brought	$4.10 to	$4.60
Choice	300s brought	3.25 to	3.75
Fancy	360s brought	3.85 to	4.40
Choice	360s brought	3.00 to	3.50

Next sale will be Tuesday when 30,000 boxes will be offered.

Local Citrus Movement.

Shipments of citrus fruits from Southern California for July 18th consisted of 27 cars of oranges and 17 cars of lemons. This makes a total for the season to date of 24,110 cars, of which 3121 cars were lemons. For the same period last season 27,942 cars were shipped, of which 3333 cars were lemons.

SHIPPING.

SAN PEDRO, LOS ANGELES.

SAILING—THURSDAY, JULY 19.

For Coos Bay, Eureka and Humboldt, Cal. Pomona, Capt. Hapner, ten days from this port to destroy from this port to-

SAILING—THURSDAY, JULY 19.

For Coos Bay, Eureka and Humboldt, Cal. Pomona, Capt. Hapner, ten days

"Friday's Surprises" from the Second Week Half Yearly Cleanup Sa

Another Matchless
Clothing Sale

Men's $15 and $20 2 and 3-piece Suits $9.95

It will be many a long day before our phenomenal sale of last week will be forgotten, and the nearly four hundred suits advertised before were disposed of before the finish of the second day, and we had to take merchandise from our regular stocks to fill in Saturday's trading. Now comes another sale—this time regular $15.00 and $20.00 2 and 3-piece suits. As July is proverbially a dull month, we deny it because we make business for ourselves, and this lot of about 350 suits will win us large patronage. The two-piece outing suits are single or double breasted, full Brilliantine or one-half silk lined; are all this season's models; long coats with broad shoulders, snug fitting collars, side or center vents; the materials fancy Flannels, Worsteds, Donegals and Velours. Of the 3-piece suits there are about one hundred; are in plain and fancy Worsteds, light and dark colors, but there are plenty of grays. The sizes in both lines range from 33 to 46 for regulars, stouts and slims, and there are from one to five suits of a kind. While the majority of them are the odd lots and broken line of our $15.00 and $20.00 stocks, there are some suits that we have sold as high as $25.00, but for the week-end sale Friday up to Saturday noon—they will be priced at, choice..... **$9.95**

Hamburger's
SAFEST PLACE TO TRADE

$3.00 Hollow Ground Razors 59c

When you can purchase $3.00 fine quality steel full hollow ground razors at about one-sixth of their value, you can afford a full supply. These razors are all guaranteed, are all honed and stropped ready for use, and if not satisfactory after a trial the money will be refunded.

$20.00 Men's Watches at $11.95

This particular line are Elgin and Waltham watches, the finest American makes in the popular 12 size with 20-year gold filled cases; solid gold bow and stem; beautifully hand engraved and fitted with fine 15-jewel adjusted movements; are perfect timekeepers and a written guarantee is furnished with every watch.

Cleanup Sale
Women's Suits

$15.00, $20.00 and $25.00 White Linen Suits $9.95

This is one of the most attractive offerings of our Cleanup Sale and particularly acceptable just now, as it is about the time you are beginning your summer vacations, and a white linen suit is almost a necessity to wear at the beach or on an outing trip. This lot of suits are broken lines of our regular $15.00, $20.00 and $25.00 values; are of a good quality white linen made in waist style; trimmed with knife plaitings and blind or open embroideries. The sale price is so much below their actual worth that if any alterations are necessary we must charge for the actual cost of labor to us, but you are getting a phenomenal bargain when we offer you choice of any of these suits at..... **$9.95**

SECOND FLOOR.

Boy's $7.50 Suits $3.98

All wool, double-breasted suits in the broad shoulder style with belt of self-material; finished with heavy bone buttons; are lined with Italian cloth; have hand felled collars; hand padded shoulders and silk worked buttonholes; they are in invisible plaid and checked patterns; the pants are in "Knickerbocker" style; size 8 to 16 years; regular $7.50 values; choice Friday..... **$3.98**

SECOND FLOOR.

$2.00 Handbags 98c

Black, brown or tan, seal and walrus grain leather hand bags; also a number of imported Russian leather in purple, green or brown, the new envelope shape; $2.00 values.

75 to $1.50 Belts 25c

A line of fancy silk belts; in all colors and with handsome buckles. Also a number of wash belts, embroidered in floral designs and have buckles to match; worth regularly 75c to $1.50; choice Friday 25c.

75c Silk Gloves 45c

Women's two-clasp, double tipped finger, silk gloves; black, white and all the wanted shades; every glove is warrapted to give satisfactory wear or money will be refunded; they are positively 75c values.

$4.00 Sample Parasols $1.95

A choice lot of sample parasols; some white linen with hemstitched borders or embroidered flounce or edge, also silk parasols in all colors and new patterns; plain or with fancy borders; $3.00 and $4.00 values.

$6.00 Taffeta Petticoats $2.95

Taffeta silk petticoats of excellent quality, well made and amply proportioned; are in colors of rose, lavender and plum only; have self-trimmed flounces and are regularly worth $6.00.

$1.50 White Shirt Waists 75c

They are positively worth $1.50; we have been making them a season's leader at 98c; some are white lawn, trimmed with lace or embroidery insertion; others are dotted Swiss; all sizes in the lot.

$4.00 and $5.00 Girl's Dres

$1.98

An excellent line of ... dresses; sizes 6 to 1... some are colored ginghams, ... brays and mercerized ... trimmed with self, fancy ... embroideries; are in Russian and sailor styles, the ... pleated. Also a number ... linen dresses; regular ... $5.00 values. Clean-up ... Sale price Friday choice ...

35c WASH GOODS 15c.

50 odd half pieces of cotton wash goods, including plain voiles, wash foulards, dotted voiles, dotted ducks and embroidery Zephyrs; regular 25c and 35c values.

Notion Surprises

SPECIAL PRICES FRIDAY.

10c Angora Braid—5-yd. pieces; all the wanted colors and black; special Friday **7c**

12c Mercerized Elastic—1 3-4 inch wide; frilled patterns, fancy red or yellow colorings only; thoroughly dependable; special Friday, yard **9c**

5c Pin Cubes—black and assorted colorings (no white;) are full count; special Friday **3c**

20c Girdle Foundations—white only; are in all the newest shapes and by their uses girdles are easily made; choice **10c**

20c Kleinert's "Swan" Dress Shields—Naiasuk covered, washable and odorless, choice of any size, pair **19c**

25c Pad Front Hose Supporters—Either satin or Moire covered and the elastic plain or frilled and in any color, choice **19c**

20c Silk Corset Laces—4 and 5-yd. lengths; colors only; Friday, a pair **15c**

10c Corset Stays—white or drab; 4-hook style only; pair **5c**

8 1-3c CHALLIES, YARD 5c.

For Friday only, one case of Cotton Challies, in the pretty Persian patterns or small figures, light and dark colorings; an always popular summer material.

Neckwear : Veils : Ribbons

WOMEN'S $1.00 NECKWEAR AT

This assortment contains broken lines of stocks, ties and jabots of silk, embroidery or wash materials, many of them hand made; others tailored stocks and tabs; embroidered tabs or jabots of lace and chiffon; also cravats of madras or pique; values up to $1.00; white, cream and color combinations. **25c**

$1.50 VEILS 35c.

Face veils and hat drapes; 1½ yards long; of silk Chantilly lace, floral designs, with fancy borders or tuxedo mesh with chenille dotted borders; also 3-yard drapes of silk tissue with fancy satin striped borders and grenadine drapes; values to $1.50.

75c RIBBONS 25c.

New messaline and taffeta ribbons; in sash widths; plain pastel colorings; printed pompadour designs and plain black Armure weaves; correct widths for girdles, belts, sashes or millinery purposes; regularly worth up to 75c a yard.

Hosiery : Knit Underwear

THESE PRICES FOR FRIDAY ONLY.

FOR 35c AND 50c LISLE HOSE.

25c A big assortment of odd and short lines of women's plain and lace Lisle hose; black with all black, all white or half-white feet; black with embroidered ankles; lace ankles in all-over lace patterns; plain hose in all colors, as also white. In the same lot are a number of children's hose, fine French ribbed, and women's all-over lace hose in tan; all have double soles, heels and toes, and regularly sell at 35c and 50c.

CHILDREN'S VESTS 5c.

The sale price would not pay for the raw cotton from which they are made, and are certainly cheap enough for every parent to purchase a big supply. They are fine Swiss ribbed vests, white only; low neck, sleeveless style; prettily silk taped and usually sell at 12½c.

SUMMER VESTS 25c.

A big lot of 75 dozen women's knit garments, including low neck, sleeveless vests in white, pink or blue; also Swiss ribbed vests, white only, with fancy crocheted yokes; and lace-trimmed pants, knee length to match; all of them good values, at 39c each.

$4.50 GLASSES AT $2.85

We examine eyes free of charge and guarantee satisfaction, and for Friday we will fit you with 10-year guaranteed 12-kt. frames, either spectacles or eyeglasses; fitted with strictly high grade Periscopic lenses; same that others charge $4.50 for. Special, $2.85. Fourth floor.

BOOK SPECIALS.

The two following are very special, and will be on sale at the cut price for Friday only:

"Bill Nye's Comic History of the United States," fully illustrated by Opper, published to sell at $2.00; special for one day **69c**

"Ingersoll's Lectures," complete in one volume; a collection of his 44 most popular lectures, and specially priced for one day at..... **69c**

23c SHEET MUSIC 5c

For Friday we will offer a big assortment of classical, vocal and instrumental music, 75 titles. This is a special line, and equal to any music sold at 25c, but priced for one day only, choice..... **5c**

PARTIAL LIST OF TITLES FOLLOWS:

"Poet and Peasant." — "Silver Thistle."
"Angel's Serenade." — "Tarantelle."
"Bohemian Girl." — "Durand's Valse in E Flat."
"Il Trovatore." — "Flower Song."
"Old Oaken Bucket." — "Invitation to the Dance."

Cleanup Sale Millinery

FOR $2.50 WHITE HATS

95c A lot of the newest sailor shapes; in white lawn and canvas hats; some with stitched brims; others with embroidery or lace; some are with plain bands; others trimmed with pompons; values from $1.50 to $2.50. Special Friday only.

$4.00 BLACK HATS $2.45

Ready trimmed hats of black braid and sheer ribbon with quill and rosettes of braid; also some colored chip or milan hats prettily trimmed with flowers and ribbons.

ODD HATS 12½c

A final cleanup of odd lots of untrimmed hats; some best braids; in all wanted colors; also about 100 dozen odd bunches of flowers from our recent sales; all kinds and colors. These are on bargain table, main floor, Friday only.

Cleanup Sale Shoes

$3.50, $4.00 AND $5.00 SHOES AND OXFORDS

Hundreds of pairs of summer foot wear for men and women; all of the very highest workmanship, and priced at a saving of from $1.00 to $2.50 a pair; they are in all leathers, tan or black, and are of all weights and all styles for every purpose; priced at choice $2.39. **$2.39**

$2.00 CHILDREN'S OXFORDS $1.00

Misses' and children's $1.50 and $2.00 white canvas oxfords; many made with welted soles, low heels and prety toe shapes; sizes 8½ to 2.

GIRLS' $2.00 OXFORD $1.45

Vici kid oxfords; flexible soles, low flat heels and are neat fitting; sizes 8½ to 11 and 11½ to 2; no better oxfords at $2.00 elsewhere in the city.

DRESS BATISTE

A very fine American ... tiste, white grounds ... polka dots, in all colors ... fabric, and very dress...

Toilet Sun...

SPECIAL PRICES F...

Talcum Powder—no better ... soften and preserve the ... 25c sprinkle top can at .....

Holmes' Fragrant Pow... the roughest skin and ... burn; 25c bottle Friday at .....

"Bathasweet"—a perfume ... the bath and is an ... tion for softening hard water; 25c can at .....

"Dentafoam"—a fragrant ... tooth wash and a ... thoroughly recommend ... 25c sprinkle top bottle at .....

"Dr. Hartman's" Flea ... preparation for relieving ... to drive the fleas from your clothing; bottle .....

"Schuster's" Malt Tonic ... very best makes, strictly pure malt and hops; 25c bottle at .....

"Hamburger's" Florida ... by us direct, and bottled in our laboratory; a 50c bottle at .....

Guaranteed Witch Hazel ... full strength, and is not ... regularly priced at 25c; special Friday .....

25c TAFFETA CHE...

A handsome wash ... and white checks; ... cerized that it can ... from the pure silk; ... and has sold all ...

Cleanup Sale of Crockery

$10.00 DINNER SET AT $3.98

A 100-piece mismatched dinner set of best semi-porcelain; made up of odds and ends from open stock in decorated and white goods that if perfectly matched would sell at $10.00 a set.

$1.00 CUPS AND SAUCERS 49c

Set of 6 German China cups and saucers; plain white; are very thin and in straight shape; have a fine glaze.

25c PITCHERS AT 10c

Milk and water pitchers from 1 pt. up to 2 qt. sizes; some dark blue other majolica ware; some slightly chipped.

15c AND 19c PLATES 10c

An assorted lot of 8¼-inch German China plates; floral decorated; full gold traced; prettily embossed.

50c WALL JARDINIERES 25c

Some are bamboo shape; others straight; are in assorted colorings and tints; have flat back to hang up.

THIRD FLOOR.

$1.00 CROQUET SET 85c

A 4-ball croquet set with oiled mallets, the balls and stakes are striped and varnished, and the set is nicely packed in a wooden box. Special Friday.

ROLLER SKATES

A cleanup of our entire stock of roller skates at prices 1-4 to 1-3 less.

75c extension skates, cleanup sale price 45c
$1.50 extension patent toe clamp skates, cleanup sale price $1.19.
$3.50 extension ball bearing skates, cleanup sale price, $2.69.
$4.50 Richardson's and Winslow's ball bearing skates, cleanup sale price, $3.95.

Cleanup Sale Bedding

We have not overlooked articles of merchandise that are conducive to personal comfort in our Cleanup Sales. The three following bedding items are generously reduced in price.

$5.00 Genuine Marseilles Spreads

Full 12-quarter size finest grade genuine Marseilles bed spreads; superior to any other makes; are for the largest double beds; are in handsome embossed designs, and are fringed all around. Positively worth $5.00 each. **$3.25**

$4 BLANKETS, PAIR $2.95

11-quarter wool blankets; closely woven; have long soft fleecy nap and assorted fancy borders; finished with wide silk bindings on ends. Just enough cotton in them to prevent shrinking.

$1.35 COMFORTERS AT $1.10

Fine cotton comforters; large double bed size; are filled with one sheet of pure white cotton; covered with choice Silkoline in all the pretty colorings and patterns, and are hand tufted and tied with best yarn. Reduced from $1.35 for the Cleanup Sale to $1.10.

THIRD FLOOR.

Cleanup Sale Silks and Dress Goods

THESE UNDERPRICED OFFERINGS FOR FRIDAY ONLY.

39c YARD — **For $1.00, $1.25 and $1.50 Silks** — **39c YARD**

Every short length—about 2000 of them—ranging 3 to 18 yards each of plain and fancy silks in all standard foreign and domestic weaves; every piece new this season, and include Taffetas, Peau de Cygnes, Messalines, Satins, Crepe de Chines, Pongees, Foulards, warp prints, heavy-figured Taffetas and Louisenes; also black silks in all the wanted weaves; widths range 19 to 27 inches, and have sold regularly from the piece at $1.00, $1.25 and $1.50 a yard. All on bargain table Friday without reserve at.....

$1.75 CHIFFON PANAMA CLOTH 98c.

2500 yards of the best standard all-wool Chiffon Panama ever sold at $1.75; the leading weave for summer wear; will not wrinkle, and sheds dust easily. The colors wine, brown, hunters' green, navy, royal, reseda, Alice blue, old rose, gray and black; soft Chiffon finished; 54 inches wide, and every yard guaranteed.

$1.00 SHADOW PLAID SUITINGS 75c.

40 pieces of the very newest suitings in the popular weave for traveling suits, outing suits and beach suits or skirts; the colorings navy, green, brown, red and three shades of gray in shadow plaid effect; are fine smooth weave; 46 inches wide, and will stand all kinds of hard service.

$1.00 GRAY WOOL SUITINGS 79c.

15 pieces of the most up-to-date wool suitings, in three shades of gray, both plaid and broken check effects or suiting stripes; are Panama weave; good summer weight; no lining required; are full 54 inches wide, and a standard $1.00 value.

75c MOHAIR SICILIANS, YARD 39c.

One hundred pieces of 50-inch Mohair suitings in Sicilian weave; bright silky finish; will not slide on the warp, and the colors are navy, brown, dark green, tan, gray, red and black; a much-wanted fabric for outing suits or bathing suits. A 75c grade, and no phone orders will be filled.

Cleanup Sale Woodenware

PRICES ONE-THIRD TO ONE-HALF BELOW REGULAR.

Benches for Wash Tubs—the kind that hold two tubs and wringer; are nicely oiled and varnished; have malleable clamps, and are specially priced at..... **$1.69**

"O. K." Washing Machine—does the work quicker and better than any other. The castings are of best iron, carefully fitted and tested; the machine fully guaranteed. Priced..... **$7.50**

Folding Sewing Tables—nicely varnished; are fitted with castors and have graduated yard measure. Price..... **$1.49**

"Universal" Mangle—with 24-inch rollers; has "Purchase" gear arrangement and spiral pressure springs... **$22.50**

Shoe Shining Bench—of hardwood; nicely finished with iron footrest. Price..... **$1.39**

Meat Closet—finished in dark green; has sliding door; size 24x15 inches. Price..... **98c**

Bakers' Rolling Pins—of hard wood; solid handle; nicely finished. Sale price..... **59c**

Genuine "Bissel" Carpet Sweeper—light or dark finished; always sells at $3.00. Sale price special..... **$2.19**

Folding Kitchen Table—23½x35 inches; well made; neatly finished. Sale price..... **$1.39**

Folding Ironing Board—large size with strong frame. Sale price..... **89c**

Sleeve board to fasten on table 25c
Wooden roller towel rings 10c
Wood salad fork and spoon, pair, 19c
Single towel rings to screw on wall 15c
Wooden knife box, hard oil finish 10c

FOURTH FLOOR.

Combination Chair and Step Ladder—of hard wood; neatly finished. Sale price..... **$1.39**

Wooden coat hangers, each, 5c
Adjustable window screens, each, 23c
Folding wash tub bench at 69c
Hardwood household rolling pins 12c
13-inch wood chopping bowls, each 15c

Cleanup Sale Crockery: Silverwa...

95c **FOR $2.50 SLOP JARS**

Large floral decorated combinettes or slop jars; some with handles on side; others with wood grip wire handle; some of the covers don't match and may be slightly chipped, but the jars are good. They have been reduced from $2.50 to, choice, 95c.

35c FRUIT BOWLS 15c

Large pressed glass oblong bowls with fancy edge and are extra deep; have good bases.

25c VASE AT 10c

German crystal vase; assorted colors; decorated in gold; also ... are a sample line; no two alike.

$1.50 METAL LAMP 95c

No. 1 brass Rochester metal lamp, with chimney; the lamp only stands 15 inches high, and has embossed foot.

20c TABLESPOONS, EACH

Large silver plated tablespoons, fancy rose handle and ... bowl; good weight. ...

THIRD FLOOR.

$2.50 GO-CARTS $2.15

Folding go-carts with perforated back and wood seat, green enameled gearing, 10-in. wheels; are light weight, fold up compactly, and can easily be carried on a street car. Special for Friday.

$6.50 TRAVELING BAG ...

15-in. size, best quality grain ... traveling bag; all leather ... has leather covered frame, ... slidelock and top ... is in oxford shape. ...

Cleanup Sale Floor Coverings

Now is the time to save from one-fourth to one-third on what you would ordinarily pay in covering a room. Our carpet and rug departments offer some very attractive values for the Cleanup Sale.

$8.95 **FOR $12.00 KASHMIR RUGS**

9x12 ft. size; large enough for almost any room and can be used nicely with a filling; are double woven, giving the appearance of the real Body Brussels, and will outwear two ordinary rugs; are particularly desirable for beach houses and have been reduced from $12.00. Third Floor.

90c TAPESTRY CARPET 59c

1500 yards of heavy wool Tapestry Brussels Carpets, not the printed kinds, but the regular woven patterns, with borders or without borders; are thoroughly dependable and regularly sell at 90c a yard.

FOURTH FLOOR.

$1.75 SMYRNA RUGS ...

Heavy reversible Smyrna ... 60 inches, in choice ... terns and colorings; ... woven and give the ... single faced rugs; ... fringed ends; just ... cover up worn spots ...

THIRD FLOOR.

In Two Parts, Comp...

Twenty-fifth Year.

PER ANNUM, $9.00 ...

THE WEATHER.
BRIEF REPORT.

FORECAST—For Los Angeles and ... cinity: Fair; light west winds. ...
YESTERDAY — Maximum temperature, 80 deg.; minimum, 65 deg. ... 5 a. m., west; velocity, 4 miles; 5 p. ... west; velocity, 12 miles. At mid... the temperature was 64 deg.; clear. ...
TODAY—At 5 a. m. the temperature was 65 deg.; clear. ...
FORECAST—For San Francisco ... vicinity: Fair; fog in the morning at night; fresh west wind. ...
[The complete weather report, including comparative temperatures, will be found on page 12, part II.]

POINTS OF THE NEWS
IN TODAY'S ISSUE OF
The Times

INDEX.

Part I.
1. Suss For Millions.
Judge Asked For Rebate.
Her Loss Far-reaching.
2. Poor of Socorro Suffering.
3. Fought Fire With Buckets.
4. Big Bids for Canal Bonds.
6. Barefoot Burglar Flees.
7. Prices Sag in Petersburg.
8. "Liners:" Classified Advertising.
12. Chinese Call for Clean-up.
14. City in Brief: Vital Record.
Part II.
1. Nasal Knocks in Rebuttal.
Magnificent Science Hall.
3. Public Service: Official Doings.
5. In Various Fields of Sports.
6. Editorial Page: Pen Points.
7. Political Watch Tower.
8. Insurance Laws of California.
9. Church With a "Lean-to."
10. Bible Lessons: Christian Endeavor.
11. Times Scholarship Contest.
12. Events in Los Angeles County.
13. News from Neighboring Counties.
15. Weather: Finance and Commerce.
16. Shipping: Real Estate Transfers.
16. Citrus Union Officers Out.

SYNOPSIS.

THE CITY. Mrs. Towers, minus husband and money, asks police to arrest ...Chicago curtain-stretcher magnate says wife hit him on nose, she claims he beat her....Constable raids South Smith "hotel," arrests proprietor....First picture of $80,000 High School science hall....Who turned bank, main question in money suit, ... refuse to issue complaint ... price-fight ordinance violators. ...Only church with a ... asks people's help....Patrol... bare-footed boy burglar. ... Citrus Union officers resign....Le... business house try to bulldoze candidate for office....Chinatown merchants who owners to clean up. ... Agricultural Park crowds ... racing....Laura ... jailed in air by runaway. ... engineer blames contractors for cracks....Millions of barrels of oil in reserve, Associated's claim. ... fierce battle of pitchers. ... appoints dove of peace in divorce ...Bribery charge latest in John... will fight....Col. Holabird back ... mountain ride....Street railways kick on obstruction by sewers. ... Club finds no "angel" yet. ... Kid and Thompson draw. Ah ... knocked out....Citizens ask for ... tunnel.

SOUTHERN CALIFORNIA. Pasadena Board of Trade plans big public ...Oriental romance interrupted in San Bernardino....New bank ... for Whittier....Ranger prevents ... fire above Sierra Madre....Odd ... have to do odd trick getting ... Long Beach city gates at night. ... words about gerrymander of ... at Supervisors' meeting in ...Corner-stone of Hotel ... will be laid this afternoon in ... Beach.

PACIFIC SLOPE. The strike of the ... of the United Railways in ... Francisco is hindering the car ...."Pinhead" McCarthy fails to ... good his promise to furnish sufficient labor to rebuild San Francisco. ... strikes Jacob McCain in ... Ariz., but fails to kill him. ... of Chloride, Ariz., get out in ... early and fight fire with bucket ...Land-title law of California ... at the last session is declared ... constitutional....Son of D. S. Miller ... in the back and killed near Las ... by a highwayman....Big-tree ... out of danger from fire as the ... have been extinguished....Street ... strikes in Portland is declared off. ... Francisco Merchants' Exchange ... that its fire loss is $775,000.

GENERAL EASTERN. Coachman ... the Hartje case confesses that he ... in testifying against Mrs. Hartje. ... is unearthed for the kidnaping of ... Hartje children....Two arrests are ... in the Corwin diamond robbery ... in New York....Thaw is anxious ... his documents, and his former attorney is given until Monday to deliver them to Hartridge....Insanity ex... is engaged on the Thaw case. ... for the Panama Canal bonds are ... factory for the first day....Word ... received in Washington that the so-called Filipino leaders have surrendered....The enforcement of the eight-hour law in the government shops is ... to be most difficult....The Chi... Telephone Company notifies its ... callers that all who have overpaid ... have $50 refunded for each year of ... charge....Complete satisfaction is ... voiced over the trial of the electric ... on the New York Central....It ... announced that the judge who made ... rebate proposition is Justice Mar... of Wisconsin....Deputy Sheriff ... the return of Rockefeller in ... York to inform him that he is ... wanted in Findlay, O.....Robbers in ... York work with the lights turned ... and carry away loads of goods with ... helper directing the work. ... bodies found on the prairie near ... here are identified as those of ... Irvine and his son, of Costos. ... The Elks in Denver closed the ... by installing officers....Pastor ... was divorced before his second ... suddenly believes that he ... wrong, and ceases relations